SUNDAY. MAY 1. 1913.

hers

egin today

nts of the present,

o dresses,
's' apparel

ustrated in values and
. Third floor.

hers

ub dresses

resses, in 43 styles—all
the higher prices. Third floor.

unities to purchase excel-
following those transac-
from dependable makers.

oile and white voile
me with draped skirts.
new summer dresses of voiles;
olly Varden cloths at 6.75, 7.50.

OTT & CO

l Patterns

ny Rugs

Usual Prices

le, in our judgment, as any
f more recent manufacture.

ed patterns, showing many
ons of Oriental rugs, such
Feraghans and Serabends.

Size	Reduced to
8.3x10.6	$32.50
9.0x12.0	$37.50
10.6x12.0	$52.00
10.6x13.6	$60.00
11.3x15.0	$65.00

2.0 rugs
n this lot
OM

IT PAYS
—TO—
ADVERTISE
—IN THE—
TRIBUNE.

The Chicago Daily Tribune.

THE WORLD'S GREATEST NEWSPAPER

VOLUME LXXII.—NO. 105. C FRIDAY, MAY 2, 1913.—TWENTY-SIX PAGES. * PRICE ONE CENT

MAKES LONE FIGHT TO HELP WORKERS WHO GET LOW PAY

J. G. Schmidlapp Builds Homes in Factory Towns to House Cincinnati Wage Earners.

THREE ROOMS $2.75 A WEEK

Brokers Frown on Plan, Preferring to Erect Residences for Better Salaried Employes.

THEY CALL IDEA A RICH MAN'S WHIM

WHERE 'WE WILL' THERE'S A WAY

—Chicago's New Proverb.

BY HENRY M. HYDE.

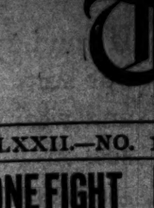

A river without a channel, a house without a roof, a ship without a rudder, and a city without a plan!

In any American city one may find conditions which would be ridiculous if they were not serious and tragic. Down in Cincinnati, for instance, 5,000 or 6,000 people get up very early in the crowded tenement district and even across the river in Kentucky; they hurry through their breakfasts and then ride for miles across the whole city and out into the green and spacious suburbs of Oakley and Norwood. There stand the big factories in which they work all day. In the evening they take the cars back to their homes in the hot and crowded town.

Reversing the rule, they work in the country and sleep in the city, with a long ride at either end of the day. There are acres of unoccupied land about the factories, which is being rapidly built up in one and two family houses.

But these houses are not rented to the factory employés. They do not earn enough on the average to pay the rents demanded. In order to find quarters in which they can afford to live they must go to the crowded and insanitary tenement districts in the heart of the city. It is also true that a good many of the factory people prefer to live down close to the bright lights and the 'movies,' where the streets are crowded and the air full of dust and smoke. They would be unhappy and lonesome out among the grass and the trees and the cool quiet of the suburbs.

AT any rate conditions are strangely topsy-turvy. One man, J. G. Schmidlapp, a retired distiller and banker, has been struck by what seems to him an unfortunate state of affairs and is doing his individual best to change it. He has spent a considerable sum in the building of two groups of houses in Norwood and one in Oakley, both with the idea that they should be rented to workingmen at much less than the prevailing figure and still pay a net profit of 5 per cent on the investment. So far the experiment has been a success.

The houses are built of brick, standing in solid rows and without any pretensions to architectural beauty. The first group consists of nine houses, each having two apartments, which contain four rooms and a bath, with an outside porch. Except in the end houses, where light and air come from three sides, the rentals are $3.25 a week per apartment. Fifty cents a week extra is charged in the end houses.

A second group of buildings contains fourteen houses, also divided into three and four room apartments. The fact that there is a cellar under the entire group makes it necessary to charge $3.75 for the inside four room and bath apartments in this block, while a three room flat can be had at $2.75 a week. Each apartment is fitted by the landlord with a gas heater, the tenant paying his own gas bills.

IN the Norwood buildings there were altogether forty-six flats, for which there were more than 100 applicants. The discouraging thing was that among them there were only twelve families who were at the time living in the city, and to benefit whom the scheme was started. Perhaps some of them objected to the conditions which Mr. Schmidlapp imposed.

No three room flat, for instance, was rented to a family whose total income was less than $9 or more than $15 a week; the limits on the four room flats were $12 and $20 a week. No tenant was allowed to keep boarders. Every tenant is required, on taking possession, to deposit $10 in addition to the first week's rent; this money is returned when the flat is vacated. Tenants must pay their rent at the office of the company,

(Continues on page 2, column 3.)

SUMMARY OF THE NEWS.

FRIDAY, MAY 2, 1913.

WEATHER FORECAST.

For Chicago and vicinity: Fair and continued warm Friday, Saturday probably increasing cloudiness, with no decided change in temperature, moderate southerly winds.

For Illinois: Fair Friday, Saturday unsettled and cooler, probably with showers, moderate to brisk south winds.

Sunrise, 4:48. Sunset, 6:30. Moonrise, 3:05 a. m.

TEMPERATURE IN CHICAGO.
(Last 24 hours.)

Maximum, 8 p. m.....82
Minimum, 5 a. m.....57

8 a. m.	59	11 a. m.	77
4 a. m.	65	Noon	80
5 a. m.	57	1 p. m.	81
6 a. m.	58	2 p. m.	82
7 a. m.	61	3 p. m.	82
8 a. m.	64	4 p. m.	82
9 a. m.	70	5 p. m.	82
10 a. m.	74	6 p. m.	81
7 p. m.	79	10 p. m.	69
8 p. m.	76	11 p. m.	67
9 p. m.	73	Midnight	66
10 p. m.	69	1 a. m.	65
11 p. m.	67	2 a. m.	64

Mean temperature, 70; normal for the day, 61. Excess since Jan. 1, 291.

Precipitation for 24 hours to 7 p. m., 0. Deficiency since Jan. 1, 1.04 inches.

Wind, S.; max., 24 miles an hour at 6:16 p. m.

Relative humidity, 7 a. m., 81%; 7 p. m., 32%.

Barometer, sea level, 7 a. m., 30.14; 7 p. m., 30.01.

For general government weather report see page 10.

TODAY'S BARGAINS—PAGE 13.

LOCAL.

Through routing fight spreads to every section of city. Page 1
Conflicting betrothal announcements show Cupid's wires crossed in case of Miss Cornelia Blake. Page 1
Two boys rescue four persons from drowning in lake. Page 2
Stockholders in Independent Harvester company of Piano prepare appeal to court for accounting. Page 3
City to control telephone complaint bureau to insure action for subscribers. Page 3
Stranger seen with Policeman Williams night he met his death. Page 4
Chicago Medical society indorses anti-quack advertising bill. Page 4
Ex-husband resists alimony claim filed by wife of Col. B. H. Cheever. Page 7
Mrs. Young advocates employment of oculists in public schools. Page 8
Attempt of corporation counsel to pass garbage "buck" resented by drainage board. Page 10
Judge declares lack of kisses no reason for divorce. Page 10

FOREIGN.

Cure said to have been found for tuberculosis, malaria, and other diseases. Page 1
Powers decide to delay coercion of Montenegro pending peace parley. Page 5
Japanese merchants may boycott California ports if alien land bill passes. Page 7

DOMESTIC.

Hisses halt Wilson's speech in New Jersey attacking James Nugent. Page 1
Charles W. Fairbanks declares United States is wrong in the canal stand. Page 7
Mellen to tell financial deals of New Haven railroads. Page 19

STATE.

Three indicted as initial step in war on clairvoyants' combine. Page 3
Dunne demands all interest on public moneys be turned into state treasury. Page 4
Legislators call truce in fight on Juul tax law. Page 4
Mrs. Catharine Waugh McCulloch criticises vote law of Illinois. Page 5

POLITICAL.

Grand jury reports inability to find any fraud in voting machine deal. Page 5
Baldwin to decide fate of state's attorney recount on Monday. Page 8

WASHINGTON.

Wilson after conference with senators remains for free sugar and wool. Page 8
No federal offices for Democrats who voted for Lorimer for senator. Page 8

TRADE AND INDUSTRY.

Eastern roads to ask commerce commission to permit advance in freight rates. Page 17
Real estate. Page 17
Local financial. Page 18
New York financial. Page 18
Commercial. Page 19

SPORTING.

Cincinnati defeats Cubs, 8 to 4. Page 15
Sox take third from Tigers, 8 to 5. Page 15
Commission reinstates Ty Cobb with $50 fine. Page 16
Porter course to open on June 14. Page 16
Twenty-seven cars entered in 500 mile Indianapolis race. Page 16

MOVEMENTS OF OCEAN STEAMSHIPS.

Arrived.	Port.
BUFFALO	Wesseng.
PERUGIA	Gibraltar.
ANCONA	Philadelphia.
PANAMA MARU	Victoria.
ROTTERDAM	Rotterdam.
GERMANIA	Alegra.
MANCHURIA	Yokohama.
NIPPON MARU	San Francisco.
ADRIATIC	Queenstown.
Sailed.	**Port.**
BARBAROSSA	New York.
LA TOURAINE	New York.
CELTIC	New York.
BALTIC	Liverpool.
MAJESTIC	Queenstown.
ROMA	Horta.
CANADA	Marseilles.
DOMINION	Queenstown.
CRETIC	Naples.
ATHENIA	St. John.

WIRELESS REPORTS.

		Due at New York
F. DI PIETRO	Out 230 miles	Friday p. m.
ZEDRIC	Out 735 miles	Saturday p. m.
LA LORRAINE	Dist. not given	Saturday a. m.
CALIFORNIA	Dist. not given	Monday a. m.
CARONIA	Dist. not given	Sunday a. m.
S. GIOVANNI	Out 755 miles	Saturday p. m.
P. F. WILH'LM	Out 1,261 miles	Monday a. m.
C. F. TIGEN	Out 1,800 miles	Tuesday p. m.
		Due at Philadelphia
P. ADALBERT	Out 870 miles	Saturday a. m.
		Due at Providence.
VENEZIA	Out 870 miles	Friday p. m.

TROOPS HELD IN READINESS TO DRIVE BACK LYNCHERS.

Rumor of Intent to Storm Jail in Atlanta and Kill Woman's Slayers Causes Call for Militia.

Atlanta, Ga., May 1.—Ten companies of state militia tonight were ordered held in readiness at the Auditorium armory here as the result of persistent rumors of a probable attempt to storm the county jail, where Newt Lee, a negro watchman, and Leo M. Frank, superintendent of a pencil factory, are held in connection with the murder of Mary Phagan.

The military order came from Adjt. Gen. J. Van Holt Nash after a conference with Gov. Brown.

Police reserves also are being held by the headquarters.

Six arrests have been made in the case but all but the men in jail have been released.

Miss Phagan, who was employed in the pencil factory, was murdered recently after having been cruelly attacked.

CURE FOUND FOR WHITE PLAGUE AND OTHER DISEASES?

Tests Made in England Declared to Show Permanent Recovery of Patients.

SERUM CALLED HARMLESS

Leprosy, Pernicious Anemia, and Malaria Among the Ills Said to Yield to Panacea.

DISCOVERER AN AID OF DR. KOCH

[BY CABLE TO THE CHICAGO TRIBUNE.]

LONDON, May 1.—A new serum which it is claimed is a specific for any disease due to the presence of a micro-organism in the blood is announced here today. It is seriously set forth that cases of tuberculosis have been cured by it and that it has proven a remedy for persistent anemia and other diseases.

It is the claim that the discovery of this serum seems destined to revolutionize the whole science of serum therapy.

The discoverer of the new serum is a German—a young bacteriologist named Frederick Mehnarto, who worked with Dr. Koch in Africa on the sleeping sickness. After that he pursued his researches alone in Africa and other tropical countries.

Discovered in the Congo.

Dr. Mehnarto claimed that while he was in the Belgian Congo he discovered his serum which has proven to be a cure for "the sleeping sickness," a disease which has rendered many parts of Africa impossible for human life.

For the first half of the year 1912 his experiments were conducted at Camp's Bay laboratory, under the supervision of Dr. Jolly, professor of physiology in the South African college. The result was that Dr. Mehnarto was advised to go to England and convince the British medical profession of the importance of his discovery.

On reaching London in October, Dr. Mehnarto quietly advanced the claim that he had discovered a serum which was harmless in application and of such a character that it would, assuming that the patient had any fair amount of vitality left, effectually cure any disease which was due to a micro-organism in the blood.

Met with Skepticism at First.

The general feeling of the leading London physicians to whom he spoke was perhaps that it was the claim either of a charlatan or of a man who was sadly deceiving himself. Dr. Mehnarto, however, found some distinguished medical men willing to give a hearing to his theory of serum therapy. As a result, they agreed to go further into the matter and provide patients for testing the serum.

It was impossible, of course, to find in London a number of sufferers from the sleeping sickness, so the doctors decided to test the serum on tuberculosis patients in advanced stages of the disease and afterwards on other serious diseases which were due to the presence of injurious bacteria in the blood.

The tests started almost simultaneously in London and at Bad Soden in Germany, from which place it is reported that the use of the serum has been uniformly successful.

The London tests have been rigid and searching and on their results of course depends the value of the announcement of the discovery before it is published to the world. They are being conducted by independent investigators of the highest standing, who entered upon the investigation in a spirit which, if not actually hostile, was at least strongly critical.

Will Cure Other Diseases.

All these tests are for tuberculosis, but since their commencement the serum is also being tried in cases of malaria, leprosy, mucus colitis, pernicious anemia, and other disorders of the blood. It is said that the reports of these investigators, based on months of experiments, have been uniformly favorable, with phenomenal results. Here is a London newspaper statement:

"Patients whose death had been expected at any moment are now on the high road to recovery, and others have been cured entirely. Other patients whose tuberculosis was of long standing and extreme virulence have recovered so that neither the sputum nor the blood on a bacteriological examination shows there is any sign of the presence of the tubercle bacillus.

Another Valuable Quality.

"Furthermore the serum can be applied to tuberculosis patients with high temperatures, which cannot be done with tuberculin, nor, according to London medical opinion, with Dr. Friedmann's variant of Prof. Koch's discovery."

The bacteriologists engaged in the present experiment have christened the serum "contra-toxin" to mark the difference of its chief characteristics from those of any other serum. Tuberculin, salvarsan, and 606, though useful in the specific complaints for which they were designed are admittedly not always successful, while their indiscreet handling often results in serious injury to the patient.

Medicine Cannot Injure Patient.

Quoting again from the claims of those who have investigated the matter, "Contra-toxin is harmless and cannot possibly injure the patient. It can be administered through the mouth if the patient is too weak to receive injections. It not only cures but it apparently confers immunity from another attack of certain diseases at any rate for a certain period.

"Whatever disease is treated by 'contra-toxin' the effect is the stimulation of the leucocytes in the blood and the restoration of its natural complement. It is varied for different diseases by the introduction of a serum extracted from different animals which possess a natural immunity from the complaint under treatment."

DULL DAYS IN THE STOCK MARKET.

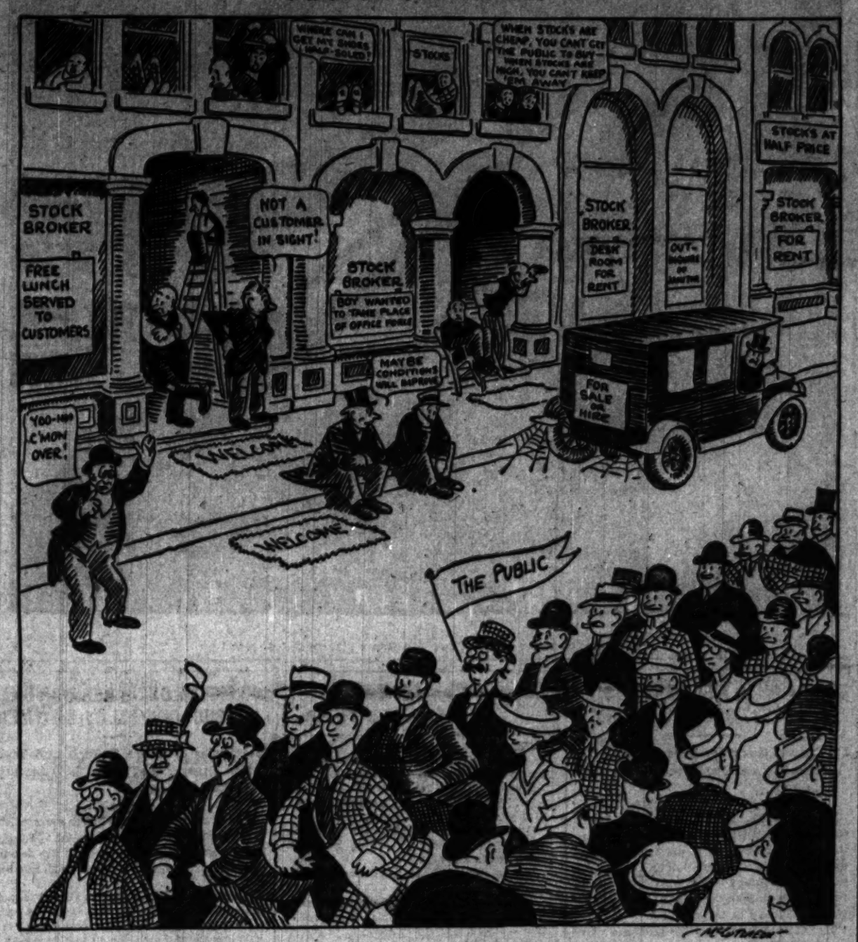

CUPID GETS HIS WIRES CROSSED

Ottumwa Man Stirred by Betrothal of Cornelia Blake to Dr. Wermuth.

HE HAD BOUGHT LICENSE.

Lawrence Garner, son of J. W. Garner, a wealthy wholesale dry goods merchant of Ottumwa, Ia., announced last night that he would start for Chicago today to ascertain, if he can, just why the following item was printed in the society columns of THE TRIBUNE on April 30:

Mr. and Mrs. Cyrus Kingsley Blake, 4550 Beacon street, announce the engagement of their daughter, Cornelia Mary, to Dr. Arthur William Wermuth, son of Dr. and Mrs. W. C. Wermuth, 4070 Evanston avenue.

Until this item appeared in THE TRIBUNE, Mr. Garner says, he was firmly of the opinion he was the person who was going to marry Miss Blake. Not only, he declares, was he engaged to her, but he had received a telegram from her authorizing him to make the announcement of the betrothal in the Ottumwa papers. This announcement was published several days ago.

Reporter Tackles Mystery.

A reporter attempted yesterday to clear up the mystery in advance of Mr. Garner's arrival, but with only partial success. In the hallway of the Blake apartment on Beacon street he talked to Mr. Blake, who is given in the city directory as a credit man, and to his daughter. Mr. Blake was neither urbane nor illuminating. Miss Blake, a slender and winsome blonde, proved much more sociable.

"I haven't a word to say," declared Mr. Blake, after the reporter had stated the object of his visit. "My daughter is to be married to Dr. Wermuth, just as you announced. That closes the incident."

At this moment Miss Blake appeared. The reporter turned to her.

"The announcement in the Ottumwa newspaper," she said, "was made by mistake. I sent a telegram to Mr. Garner which he misinterpreted. I—"

"Don't say anything more," interrupted Mr. Blake, opening the hall door for his daughter.

"I'm going out," the girl replied. Thereupon father faded from view up the stairs.

"It Was a Mistake," She Says.

"It was a mistake," went on Miss Blake. "Mr. Garner and I are dear friends, but I know whom I am going to marry. There was a phrase in my telegram that Mr. Garner misunderstood."

"Can you repeat the phrase?" she was asked.

"No, I don't wish to do that," she replied. "We had been engaged. I sent him a telegram and he misunderstood it. The announcement in the Ottumwa newspaper was published as a result. The one authorized by my father and published in THE TRIBUNE corrected that error. That is the whole episode. It seems to me such a trifle as to be scarcely worth printing. I can't imagine who could be interested."

It was suggested to Miss Blake that the fact Garner on the strength of her telegram went to the extent of buying a license to marry her might prove of interest to the persons who noticed the announcement of her engagement to Dr. Wermuth.

"O," replied Miss Blake, "but that was all a mistake."

Garner Makes Statement.

Later Garner was communicated with over the long distance telephone. He authorized the following "official statement":

Mr. Garner when seen in Ottumwa tonight stated he has messages and letters in his possession that will deny absolutely any recall of Miss Blake's engagement to him. He also stated that he has advices from Miss Blake that authorized him to make the announcement of their engagement in the Ottumwa papers.

Mr. Garner expects to leave for Chicago tonight or in the morning to take up this matter personally relative to the announcement of Miss Blake's engagement to any other person than himself.

It is known in Ottumwa that Mr. Garner has acted most honorably in this matter, and that the whole trouble is the outgrowth of parental opposition to his suit. No one feels more keenly the worry and mental anguish caused Miss Blake by the developments for which both Mr. Garner and Miss Blake are entirely blameless.

Mr. Garner asserted that any statement Miss Blake might have made was brought on by her nervous condition and the strain under which she has been laboring for the last month.

Blake Pere Has No Comment.

Afterward this statement was read to Mrs. Blake, the mother of the young woman, over the telephone. When the part about Garner's coming to Chicago was reached, Mrs. Blake called to her husband to come to the wire. He, however, insisted that he had nothing to say. It was stated, Miss Blake was not at home.

Dr. Wermuth was communicated with.

"I don't know anything about Miss Blake's telegram to Ottumwa," he said, "I only know that I am going to marry her on May 28."

SETS I. A. C. SWIM TANK RECORD ESCAPING FROM DETECTIVES.

A. C. Raithel, Told Policemen Are Waiting, Speeds Up, Puts on Clothes, and Gets Out Side Door.

It was ladies' night at the Illinois Athletic club last night. A big card of aquatic events was on when two detectives from Stanton Avenue station marched into the lobby.

"We want A. C. Raithel," said one of them.

The doorman sent for the manager. The manager asked the detectives to make themselves at home. He'd go right downstairs and hunt Raithel up. Raithel is a student at the University of Illinois, 18 years old, and a crack swimmer. He was just finishing the mile relay. The manager told him about the detectives.

"What for?" asked Raithel. Then he jumped into the tank and equaled the world's record for the hundred yard dash. Climbing out, he threw on some clothes and slipped out a side door. It was announced to the audience that he had been taken ill and could not participate in the fifty yard dash.

After a while the manager approached the detectives. "He's gone. We couldn't stop him," he said.

"We've got a warrant for him," said the detectives.

The manager, surprised, asked why they didn't tell him so in the first place. The policemen searched the house from basement to roof, turning guests from rooms and peering into closets. Then they went away.

Two minutes afterward Raithel returned to the club. He asked the charge and was told it was sworn to by the parents of a south side girl. He said he knew nothing about it, but would surrender with a bondsman today.

MAY COMES IN ON WARM WAVE.

Mercury Soars to 83.2 Degrees—Hottest Day of 1913—First Bona Fide Prostration Recorded.

The month of May entered with the warmest day recorded thus far in 1913, the maximum of 83.2 degrees lasting about an hour in the middle of the afternoon and causing the prostration of John B. Mosney, a real estate dealer at 22 East Forty-fourth street. He collapsed at East Eighteenth street and South Wabash avenue, and was revived at the South Clark street station. It is called the first genuine heat prostration of the year. The weather bureau predicts continued warm weather, the fair condition continuing until tomorrow afternoon or later.

HISSES DISRUPT WILSON'S SPEECH

President, Back in New Jersey, Assails Nugent; Audience Shows Anger.

PLEADS JURY REFORMS.

Newark, N. J., May 1.—[Special.]—President Wilson's reappearance as an active factor in New Jersey politics tonight brought him greetings in a widely variant spirit. The president came on from Washington with the expressed intention, he said, of trying to wrest New Jersey politics from what he termed a resumption of control by James Nugent and the old political machine.

President Wilson spoke at two meetings in Newark and in Elizabeth, nearby. He was greeted by big crowds in both places. But at Elizabeth the temper of the audience was uncertain and a storm of hisses at one time forced Mr. Wilson to pause for a moment in his appeal to have the power of drawing juries taken from the sheriffs and placed in the hands of nonpartisan commissions. To this end he pleaded for a constitutional convention.

It was just after the president had begun a sarcastic reference to Nugent that his speech was interrupted.

Hisses Interrupt Wilson's Speech.

"Before Mr. James Nugent of Essex county took charge of the legislature," Mr. Wilson started out. But he got no further. Hissing began in the crowd and the executive stood silent a moment until it died down. Then he continued:

"I don't know for whom those hisses are, but I hand them over to Jim Nugent, to whom they belong—a sinister private agent openly conducting affairs on the floor of the legislature who did not dare do it as long as some one would go home and point him out as a man not commissioned to speak for the people and as the man opposing the processes of law which he dare not submit to."

The crowd cheered, and the president announced he would be willing to submit the jury reform question to a referendum, as had been proposed by the Nugent faction, but he knew, he said, that the machine politicians would count the votes to suit themselves, since the processes of the election law were controlled in certain counties by sheriffs in league with the political machine.

Explains Return to New Jersey.

Previously President Wilson had explained his return to New Jersey to take part in the campaign, he said.

"I am sorry," he said, "that I should have to come back to speak words of criticism, but I must say that it is familiar to have the war paint on in New Jersey again. And is it not singular that we should always have to be fighting to get control of our own affairs?

"We want to redeem the jurisprudence of this state not only of the suspicion but of the stain that men are not equally treated in these courts of law. The political machine where it is misused in this state, as in every other state of the union, is where the machine controls the sheriff's office. The machine instinctively fights for the sheriff's office, the citadel of power and immunity from punishment.

Pleads for Impartial Juries.

"If you want to strike at the center and heart of corrupt politics, see to it that you put the control of grand juries into impartial and nonpolitical hands.

"When it was suggested that I return to New Jersey to speak I was asked if it was not imprudent for me to leave affairs which hourly need my attention in Washington. Would I come to my beloved state? It was like being asked would I go back and take a hand in the fight for the rank and file of the American people. If you'll tell me that there is something afoot to cheat people in getting something for themselves, I am your man, enlisted for the battle."

THROUGH ROUTING DEMAND SPREADS; AUTHORITIES ACT

Every Section of City Takes Up Cry for Abolition of "Loop the Loop" Delays.

COUNCIL TO ENTER FIGHT

Alderman Block Will Ask Body to Cite "L" Directors to Explain Long Wait.

HOYNE TAKES COURT ACTION

All Chicago, from the Indiana state line to Evanston, and from Lake Michigan to the western limits, demands that the elevated railroads through route their trains. The man who opposes the change couldn't be found yesterday.

"Certainly it would help me," was the substance of the replies of dozens of passengers questioned by reporters for THE TRIBUNE. The only difference in the answers was the amount of time the passenger in each instance would save.

"Five minutes," "ten minutes," "fifteen minutes," and even "twenty minutes a day," were included in the estimates made of the benefit that would come from eliminating the inexcusable delays on the loop. Even the occasional passengers, women shoppers and others, said they would spread the cry until it sweeps the city unless the Chicago Elevated Railways surrender.

"If they couldn't do any better we wouldn't complain," said a woman who explained she had discussed the situation with her husband, "but they can do better not only without expense to themselves, but with a profit greater than they are making now.

"All the lines belong to one company. Why should they operate them as if they belonged to four companies?"

Results at City Hall.

In addition to this general public awakening the campaign of THE TRIBUNE brought results in the city hall and the Criminal Court building. Chairman Block of the local transportation committee announced that representatives of the elevated company will be asked to explain this morning the delay in through-routing their trains. They will be asked to appear before the general complaints committee of the transportation committee.

The other action was a legal attack on right of the Union loop to exist. State's Attorney Hoyne filed in the Circuit court a petition for leave to present quo warranto proceedings against the Northwestern Elevated, which owns the downtown structure. In effect it was an attempt to oust the loop.

Men in Power Ignore Demand.

Apparently the only persons who did not hear the growing demand were the three men in whose power lies the opportunity to order the through routing, Samuel Insull, Henry A. Blair, and Ira M. Cobe, the executive committee of the governing committee of the elevated railways.

"I cannot discuss the subject in any way until I have seen my associates," said Mr. Cobe, the only one of the three who could be interviewed.

Mr. Insull, the chairman of the executive committee, is in New York City. He probably will return to Chicago Monday. Mr. Blair was in his office only a short time during the day and declined to see newspaper men.

Mr. Cobe said that if Mr. Insull remains in New York the rest of the week the subject of through routing cannot be taken up until next week.

Could Decide Matter Monday.

The matter could be taken up at a meeting on Monday next. The three members then and there could agree to order the operating department and the engineering department to lay plans for through routing at once.

"Couldn't that be done?" Mr. Cobe was asked.

"I will have to ask you to wait until I have consulted with my two associates," he answered.

Later he was told that State's Attorney Hoyne had begun proceedings to oust the loop from the downtown streets. He was asked if that altered his attitude toward an interview on the through routing question.

"Is it reasonable," he asked in return, "to expect us to spend a large amount of money on the loop for through routing when the local authorities are trying to tear down that loop?"

Crowding Worse than Ever.

This interview closed almost at the time the evening rush hour began, and the interviewer left Mr. Cobe's office and visited several of the loop stations. The crowding, the jamming up the stairs, out upon the platforms, and into the cars was worse than it had been the day before. The fair weather had brought thousands in addition to the usual number from their homes to the downtown district, and the loop delays held them there.

The resentment of the victims of the crush was correspondingly increased. With warmer weather they suffered more and consequently were more inclined to swear than to engage in technical discussions. One perspiring fat man did let loose a flood of profanity as he jammed his way through a waiting crowd to reach a car door.

Passengers of One Voice.

Reporters earlier in the day had found passengers more willing to talk.

"The condition is bad. I know it," said T. J. Maloney of 4700 South State street. "Today has been the worst I have ever experienced. Three trains passed me on the way down before one stopped. I had to get down in a hurry. Was due in court. One delay after another and I was late. Now here I am waiting again for another south side train to take me home again. The whole day spent

SAFETY FILM

on the rails. I think that through routing is the only thing that will relieve the congestion."

Mrs. B. J. Cleary of 6139 Michigan avenue was another of the waiting ones on the platform.

Family Councils Aroused.

"We have talked this elevated proposition over many times among the family," she told the reporter. "Our station is Sixty-first street. We have frequent and steady use for the 'L,' but we can't rely on it. We can never tell whether a train is going to arrive anywhere on time. There must be a delay for every train, entering and leaving the loop. That is why they are so seldom on time."

Mrs. George Getty of 6222 Vernon avenue waited on the Madison street platform. "There is no question about something being wrong," she said. "The only thing I can see is that the loop is to blame for it. That is where all the delays seem to be located. I blame it all on the loop."

Mrs. A. Loftus of 6119 Houston avenue was waiting on the Adams street platform.

Has to Resort to L. C.

"Yes, I use the 'L'—that is, sometimes," she said. "When I want to get home in a hurry I take the L. C. It takes entirely too much time for me to ride around the whole loop before the south side train is on its way in my direction. I get on here when I have plenty of time, then I can get a seat, but I have to ride clear around the loop. If I was riding on the L. C. I could be half way home in that length of time."

Mrs. L. Brown of 4126 Drexel boulevard said: "Entirely too much delay in the loop. Through routing would tend to abolish the delays."

E. R. Rayburn of 2641 Stewart avenue, Evanston, said: "I believe that through routing would facilitate better service. The trains lose too much time in the loop. There is no doubt but what the passage of trains straight through from the north to the south could be accomplished much quicker than by the present alleged system."

Comment of Straphanger.

Frank Schwars of 1530 Hudson avenue said: "Would it be a good thing? Don't ask me foolish questions. Of course it would. Anybody that hangs on a strap or spends half of his life waiting on these platforms will tell you that."

Carl W. Moeller of 4832 North Bernard street: "I use the Ravenswood line every day. A through routing of the 'L' trains between my home and where I work ought to give me an extra hour or so a week with the folks. I'd appreciate it, too."

Andrew Anderson, 926 Belmont avenue: "We certainly need the through routing or any change in the present system. Present delays are too numerous."

C. J. Eck of 1219 Norwood street: "It would be a good thing. It would save time. Go through with it."

H. Ouer of 3619 Sheffield avenue: "As soon as Chicago gets the through routing and looks back at the time it fooled away with this loop system it will laugh at itself."

F. Seiden of 81 East Madison street: "I live out on the Metropolitan line. I have to use it frequently. I am strongly in favor of a unified system. The through routing of Metropolitan trains with the South Side would be a blessing."

Would Increase "L" Profits.

The complete contents of the Stone and Webster report, pointing out to the promoters of the merger of the elevated lines, that through routing would be profitable, were made public during the day.

"We find that the earning capacities of these properties," it read, "is, and has been for a number of years, largely limited by the method of joint operation on the loop, which is located in the heart of the business district, and the capacity of the loop can be increased by through routing of trains and other rearrangements of routes from approximately 30 per cent to over 150 per cent."

HOYNE STARTS WAR ON LOOP.

The state's attorney's office started a fight on the elevated roads yesterday afternoon. A quo warranto proceeding was instituted by Mr. Hoyne's office seeking the forfeiture of the charter of the Northwestern Elevated road.

Abolition of the Union loop, which has been often attacked as responsible for the congestion in the downtown district, is the alleged real purpose of the action. The loop lines were acquired by the Northwestern in September, 1901. The whole property has since been taken over by the Chicago Elevated railways. It is charged in the state's attorney's bill that the Northwestern had no authority to acquire the Union loop and that it is not now carrying freight, as required to do under its charter.

The information consists of two counts, one directed against the road as a corporation and the other against the road's operation of the Union loop.

Incorporated in 1893.

On Oct. 30, 1893, the Northwestern road was incorporated under the state railroad act. The articles of incorporation make the road liable to receive and carry freight, as well as passengers, which it was bound to do or violate the provisions of its charter, according to the state's attorney's bill.

On Jan. 8, 1894, an ordinance was passed by the city, granting permission to the road to operate, but it contained a provision excluding all freight traffic.

Later, on June 24, 1896, an amendatory ordinance was passed, but it did not in any way affect or change the provisions as to non-acceptance of freight. Thereafter the Ravenswood terminals and the North Water street "stubs" were constructed. Later still the Evanston terminal was acquired.

The ordinances under which the different sides of the loop were constructed also contain similar provisions excluding freight.

The information also points out that the different sides of the loop are entirely outside of and not at all between the terminals specified in the articles of incorporation of the Northwestern Elevated company.

These allegations are all contained in the first count of the information.

Violation of Its Charter.

The state's attorney charges further that the company has done acts which amount to and are cause for a forfeiture of its charter to be a corporation, in the following respects:

"It has, in violation of its charter, neglected and failed to construct and operate the kind of a railroad, which, under its charter, it was bound to construct and operate.

"It has, in violation of its charter, constructed and operated, or acquired and operated various lines of railroad which are not situated between or approximately between the termini specified in its articles of incorporation."

Lack of Frontage Consents.

In the second count, which is directed against the Union loop, it is charged that the ordinances allowing the construction of the different sides of the loop were passed by the city council without there having been presented petitions of the owners of one-half of the frontage of the streets, as required by statute. These ordinances, for this reason, are void, it is alleged.

By their acceptance of the ordinances of the city the Northwestern and Union loop contracted to construct and operate a kind or character of railroad, which, under their charters, they were not empowered to operate, the information says. It is also charged that the city, in fixing a 5 cent fare in the city limits, by these ordinances, exceeded its powers.

Judge Baldwin, in his recent decision knocking out the city's universal transfer ordinance for elevated railroads, held that the city had no right to regulate fares on the elevated roads, because they were organized under the state railroad act.

The Slow Procession of "L" Trains Looping the Loop.

[Photograph taken at Clark and Van Buren streets at 5:30 p. m.]

O'HARA PUTS FIELD PROFITS AT $17,000,000 A YEAR.

Lieutenant Governor Says He Will Use These Figures Until Successfully Contradicted.

Rockford, Ill., May 1.—[Special.]—Lieut. Gov. Barratt O'Hara of the senate welfare commission addressed a massmeeting here tonight on the vice situation in Illinois. He said that Rockford was singularly free from the vice conditions disclosed to the commission in Chicago and Springfield.

Mr. O'Hara interested his audience when he gave figures on the alleged profits of the Marshall Field store in Chicago. He said the trustees of the estate would make no statement of the profits to the commission and that he proposed for the first time to tell the profits as "disclosed by the investigation."

"The profits are $17,000,000 a year," Mr. O'Hara said, "and I propose to make the statement everywhere until it has been successfully contradicted by the trustees.

"The vast estate has been left to the grandchildren of Marshall Field. They are being trained in the schools of England as 'gentlemen,' but not in the sense in which the word is used in America. They are being taught to dislike America and American institutions. This profit of $17,000,000 annually is being wrung from the little women of Illinois."

Mr. O'Hara made an attack on those who he said were seeking to discredit the commission.

PATERSON MILL STRIKERS SHIP THEIR CHILDREN AWAY.

Tactics Adopted at Lawrence Duplicated by Silk Mill Employes in Order to Win Their Fight.

New York, May 1.—[Special.]—One hundred children of Paterson strikers, adame with the spirit of the mills, exalting Bill Haywood, and piping defiance of Paterson's mayor, came to New York today and cried themselves to sleep tonight in the homes of strangers.

Thus is Paterson duplicating the tactics of Lawrence—sending the children away that their parents may concentrate all their strength and resources in a struggle with the mill owners that is now eight weeks old.

Tomorrow fifty more children are due, and on Saturday seventy-five. I. W. W. leaders say if the silk manufacturers do not give in soon every mill child old enough to leave its mother will be taken away and kept until the strike is ended.

Harvester Company Will Obey Law.

Changes at the forty-three buildings of the International Harvester company at the Deering and McCormick plants costing $40,000 are to be made at once to comply with the city building ordinances. Inspector George L. O'Laughlin received the assurance yesterday.

Council Committee Meetings Today.

Transportation—Ald. Block chairman. 11 a. m., "complaint subcommittee" to hear protests against "L" service.

Finance—Ald. Richert chairman. 2 p. m. Discussion of city's stand on garbage site matter and routine business.

Buildings and city hall—Ald. Clancy chairman. Action on building permits and routine matters.

Water—Ald. Wilson chairman. 10:30 a. m. Routine matters.

Compensation—Ald. Harding chairman. 7 p. m. Consideration of claims and routine matters.

SOCIAL EVILS UP TO WOMEN, SAYS PLEADER FOR BALLOT.

Mrs. Edward Loewenthal Echoes Plea for New Conditions in Address Before Economics Club Guests.

"A real menace to the home," said Mrs. Edward Loewenthal, at the May breakfast of the Social Economics club yesterday at the Hotel La Salle, "is that men are so busy that they have no time to think out remedies for social evils. That is why we want the ballot.

"We want to make the home a place of rest. We want to change social conditions so that the man will not go out to the saloon for his pleasure but will stay at home. A woman's nature is centered in the home, and there is the starting point for social reform.

"We want children that are perfect. We want clean social conditions. We do not want to build up hospitals if we cannot cure disease and the conditions which disease brings about."

Ballard Dunn and the Rev. Fred V. Hawley were among the other speakers. Miss Fern Gramling and Calixto Conant gave a musical program.

WAGON FAILS TO DENT BOY.

Wheel of Truck Rolls Over Child's Stomach and Doctors Find No Serious Injury.

The amazing resiliency of 12 year old Joseph Grombono, 1430 West Van Buren street, enabled him yesterday to escape almost without injury when a heavy wheel of a six horse truck wagon rolled over him. The accident happened at Monroe and Throop streets, where the boy was roller skating and dashed in front of the wagon. Physicians were unable to find any injury to the boy's stomach, where the wheel passed, but sent him to the Jefferson Park hospital.

Geno Cipriani, who is 8 years old and lives at 361 West Ontario street, was hurt while roller skating. The boy was leaning against a wagon at 420 West Ontario street when the horse started, precipitating him under the wagon.

WILMETTE DECLARES WAR ON L! LOSSES: ONE ALLEY, TWO MEN.

Hostilities Between Suburb and Traction Line Caused by Latter's Attempt to Build Loop.

War is on between the Northwestern Elevated railroad and the village of Wilmette. Losses thus far on the part of the former are two men captured. The village has lost one alley.

The conflict started with a rush Wednesday afternoon, when the railroad sent a gang of workmen to the terminal at the south end of Wilmette and set them to work constructing a loop on the L property within the village. John Couffer, president of the village board, was informed by telephone of the invasion and hurried to the scene with an army of constables and workmen, armed with picks and crowbars.

The railroad scouts saw the defending army coming, and before the tracks could be pulled up had run in a line of cars and weighted down the rails. "Gen." Couffer responded by arresting the two foremen on charges of obstructing an alley he says goes through the property, and resisting the policemen who told them to keep the cars off.

The village tried a short time ago to oust the company from its present terminal. That attempt was a failure, but Couffer says this new advance into the suburb will be fought.

AUTHOR SUED FOR AUTO DEATH.

Estate of Man Said to Have Been Killed by Paul Armstrong's Machine Demands $10,000.

Paul Armstrong, playwright and author, was made defendant in a suit for $10,000 in the Superior court yesterday by the administrator of the estate of Chris Christ, who died recently from injuries said to have been inflicted by Armstrong's automobile. According to Robert Munsell, attorney for the administrator, Armstrong ran the man down at South Wabash avenue and Harrison street.

Will Settle Election Contest.

Decision in an election contest of over two years ago will in all probability be settled today when Lee H. Hook counts the ballots for city clerk at Chicago Heights. The election was held on April 15, 1911.

MOST men take pride in buying the best clothes they can find for their price; some few don't consider the clothes at all, they buy the price.

FOREMAN'S "Quality Clothes" are made for the men who want real clothes for their money. Keen, shrewd, careful buyers, good dressers, men who think as much of their appearance as of their money.

Thousands of these men make our store "headquarters." They know "Quality Clothes" are right, in looks, in value, in service. They also know our selling is directed in their interests. We think more of pleasing our friends than in getting their money.

Prices range $18, $20, $25 & $30.

Foreman's "Quality Clothes"

Quality 43-47 W. Washington St. (Bet. Clark & Dearborn Sts.)

BANKRUPT STOCK

of CREE PUBLISHING CO. Two carloads of Subscription Books, in sets and single volumes, constituting the most sensational

Sale of BOOKS At Cut Prices

Below are listed a few of the bargains. Read the titles, note the price reductions, then come in a hurry to the Antiquarian Book Store, 26 East Van Buren Street, and pick out what you want.

THESE CUT PRICES UNTIL ALL SOLD

Title	Volumes in Set	Binding	Subscription Price	Our Price
Chadman's Encyclopedia of Law	12	Half Leather	$60.00	$ 9.00
Johnson's Library of Advertising	6	Half Leather	30.00	10.00
Brinkley's Japan and China	12	Cloth	72.00	39.00
Burton's Arabian Nights	11	Cloth	55.00	32.00
Putney's Law Library	12	Half Sheep	48.00	10.00
Swingle's Encyclopedia of Engineering	9	Half Morocco	54.00	9.00
Collegiate Course (Lincoln-Jef. University)	12	Half Morocco	60.00	6.00
Business Commerce and Finance	10	Half Morocco	50.00	7.00
Memoirs and Papers of the Confederacy	2	Half Morocco	10.00	2.00
Students' Reference Work (1913 edition)	6	Half Morocco	30.00	10.00
Babylonian Talmud (Rodkinson)	10	Cloth	50.00	12.50
Commercial Law Course	4	Half Morocco	20.00	3.50
Swingle's Art of Railroading	5	Half Morocco	35.00	5.00
Plumbers' Handy Manual (Johnson)	1	Cloth	1.00	.35
Comparative and Rational Christian Science (Robinson)	1	Cloth	1.00	.75

5,000 other books, formerly sold for $5.00 each, our price 50c.

ANTIQUARIAN BOOK STORE

26 EAST VAN BUREN STREET

Phone Harrison 2185 Between State and Wabash Automatic 59-128

SEES SOUL LEAVE DYING RELATIVE?

New York Woman Tells of Winged Apparition Fluttering from Lips.

SHE GRASPS; IT FADES.

Says Aged Man of Saintly Character Died Just After Calling Her.

Montclare, N. J., May 1.—[Special.]—Mrs. David H. Baldwin, 74 Christopher street, today made public an experience she had on April 10 and which she firmly believes afforded her a view of a soul as it took passage from the body of a dying person to the unknown beyond.

It was the death of Mrs. Baldwin's father-in-law, Nathaniel H. Baldwin, who was 96 years old, that provided her with what she thinks was a supernatural vision. Mr. Baldwin died at the home of his son after a short illness of acute indigestion. He was a man of the highest integrity, and toward the close of his life took on a saintly character that increased the respect that all held for him.

Mr. Baldwin's illness did not occasion alarm to the members of the household. In spite of his great age he was always in good health. Therefore on the morning that he passed away Mrs. Baldwin was unexcited by his condition and did not consider that there was danger of his death.

Soul Flutters from Body?

She was in the room next to the chamber of the sick nonagenarian. She heard a noise and hurried to the patient's bedside. The aged man appeared to be in distress and Mrs. Baldwin, entirely unalarmed, asked if she could render him any assistance. As she looked at the sick man, who did not answer, his eyes closed and he gave a gentle sigh.

Then there issued, she says, from between the lips of the man prostrate on the bed a distinct and well defined shape. The form of this emanation was that of two large wings, each about a foot in length.

Mrs. Baldwin says the wings had the form of those of a butterfly and seemed unattached to any other shape.

Tries to Grasp Apparition.

Involuntarily, Mrs. Baldwin says, she reached to grasp the strange apparition, which rose toward the ceiling of the room. As she did so, however, she turned to look at Mr. Baldwin, and when she looked for the apparition again it had vanished.

POCKETING FARES NO CRIME.

Federal Judge Says Law Does Not Cover the Matter and Frees Two Conductors.

Detroit, Mich., May 1.—[Special.]—There is no federal statute covering the offense of railway conductors of "knocking down fares," according to Judge Clarence W. Sessions, who in the federal court here today quashed an indictment against John W. Merrill of Chicago and Frederick E. Hamp. Both were Grand Trunk conductors, working on runs out of Chicago. They were accused of appropriating cash fares.

GAS KILLS DEPOT NEWSGIRL.

Betty Reick, Who Sold Papers at La Salle Street Station, Mourned by Patrons.

Betty Reick, the newsgirl who sold papers for a number of years at the La Salle street station, was killed accidentally by gas two days ago at the home of her mother at 5010 La Salle street.

BOYS SAVE FOUR FROM LAKE

Season's First Boating Accident Nearly Results in Tragedy.

CRIES HEARD ON THE SHORE.

Three Men and a Woman Plunged Into the Water.

The speed with which two boys seized a boat and rowed a half mile into Lake Michigan off the foot of Pratt avenue saved three men and a woman from drowning yesterday. All four collapsed as soon as they were safe, and two were in such condition the police took them to St. Francis hospital.

The near drowning was the result of the usual attempt to shift places in a rowboat. The four were:

Minnie Rauschpolt, 1123 Pratt avenue.
Alfred Katzmann, 4757 Prairie avenue.
Fred Rechberger, 540 West North avenue.
John Jacobs, 2115 North Halsted street.

Jacobs and the girl were able to go home.

How to Accident.

They were rescued by Rudolph Sampson, 16 years old, 642 Melrose street, and Edward Spies, 16 years old, 1309 North Shore avenue. The boys heard the cries for help, and, jumping into a boat, rowed to the scene of the accident. They succeeded in getting Miss Rauschpolt, Katzmann, and Jacobs into the boat. Fearing it would sink if they tried to pull Rechberger into it, they told him to hold to the stern while they rowed to shore.

William Ballard, manager of the Birchwood Country club, at the foot of Chase avenue, also heard the cries for help. He organized a volunteer life saving corps and assisted the boys in their rescue work.

Falls Out of Canoe.

Charles H. Anthony, a lifesaver at the foot of Wilson avenue, rescued Warren Hatch, 833 Leland avenue, from drowning. Young Hatch fell into the water when a canoe in which he was riding overturned.

An unidentified man committed suicide last night by jumping into the Calumet river at East One Hundred and Thirty-fourth street and Indiana avenue. His body, recovered later by the police, bore no marks of identification.

SAYS SHE WAS FORCED TO WED STRANGER TWICE HER AGE.

Ada Reinhardt, Public Stenographer, Charges Duress in Bill Asking Annulment of Her Marriage.

Ada Reinhardt, a public stenographer, yesterday filed a bill for the annulment of her marriage to Otto F. Gerhardt. She swears she was forced to marry him.

The plaintiff alleges that in June, 1909, she was ill in her rooming house and the landlady threatened to throw her out in the street unless she consented to marry the man. She says Gerhardt was represented to her as wealthy. She names the keeper of the rooming house as a "Mrs. Thompson."

The plaintiff alleges that under duress she consented and went to St. Joseph, Mo., where she was "taken to some place by some one where some person representing himself to be an officer informed her she was married," according to the bill.

The woman, who is 24 years old, alleges that Gerhardt is 58 years old, and lives with his daughters in La Grange.

To Be Lenient to Vehicle Owners.

Because of the rush for vehicle tags City Collector Edward Cohen is unable to accommodate all the applicants immediately, so he has asked Acting Chief Schoettler to instruct members of the police department not to molest vehicle owners who are not displaying the 1913 wheel tax tag.

Kodaks, Cameras & Photo Supplies AT

Sweet, Wallach & Co.
133 North Wabash Avenue

Largest Photo Supply House in the World
Assortment Always Complete & Prices Right

We deal only in Photo Supplies. We take pleasure in assisting our customers to obtain best possible results.

Developing, Printing and Enlarging by expert workmen. One trial order will convince you of the superior quality of all Sweet-Wallach photographic work.

Shopworn Kodaks and Cameras on Sale for Ten Days at sharply reduced prices are genuine camera bargains.

Have you smoked one lately?

El Principe de Gales

Clear Havana Cigars

MILD : FRAGRANT : DELICIOUS

Crop of 1912 Vuelta Abajo, exclusively used in

El Principe de Gales

and pronounced by connoisseurs to be the finest Havana Tobacco grown on the Island of Cuba since 1905.

Judge for yourself

J. & B. MOOS, Distributors

If you buy one of our suits at $25, and wear it a season

and then feel that you can honestly say that it isn't as good as, or better, than the made-to-order suit that cost you $10 or $15 more; with more smart style and snap and character, more quality, from start to finish, you have our authority to take it back to the dealer who sold it to you and ask for your $25; and he has the authority to give you the money.

You may do the same thing, on the same basis, with our suits at $18 and $20; or our suits at $35 and $40.

We know where our clothes stand by comparison with made-to-measure clothes; and we know where you'll stand regarding them when you once get to wearing them.

Hart Schaffner & Marx

Good Clothes Makers

This store is headquarters for

Hart Schaffner & Marx Fine Clothes

Maurice L Rothschild
Southwest corner Jackson and State

FOREMAN'S

3d Floor, North American Bldg.
TAKE ELEVATOR AND SAVE MONEY

SHOE SALE

of 3,500 pairs of LOW SHOES at much less than they can be bought elsewhere. Foreman's quality and service guaranteed.

$4 & $5 Ladies' & Men's Oxfords and Pumps $2.45

All leathers, all styles, all the newest lasts—white, black, tan leathers—also velvets and satins—worth $4 to $5.

All Go at One Price, $2.45

See our "College" Rubber Sole and low heel in high and low shoes. They are tan and white Nu Buck.

$3.00 and $3.50 Boys' Shoes & Oxfords

All leathers, worth up to $4.00. While they last, $1.95

Foreman's

3d Floor, North American Bldg.
36 S. State St., N. W. Cor. Monroe

NO PAIN!!

MY DENTAL CHAIR IS YOUR SOLACE IN TIME OF TOOTH TROUBLE

MY PROOF IS DON'T PAY ME IF I HURT YOU

NO GAS, NO SLEEP, NO SECRET DRUGS

A simple and safe method of numbing the nerve in any tooth or tooth upon which work is to be done. No after soreness in tooth or gum.

REMEMBER:—Don't pay me if I hurt you.

I FIX YOUR TEETH RIGHT

IF ANY PERSON HAS ANY FAULT TO FIND WITH ANY WORK DONE IN MY OFFICES LET HIM COME IN AND HAVE IT RIGHT WITHOUT COST. DURING 30 YEARS I HAVE SAID THIS TO 300,000 PATRONS AND NOW I AM SAYING IT IN PUBLIC PRINT.

Can You Beat This for a Guarantee?

I HAVE BEEN HERE TWENTY YEARS
I Give You a Written 10-Year Guarantee.
LOWEST PRICES FOR GOOD WORK
GOLD CROWNS (Never Corroded) $3.00
NATURAL CROWNS, guaranteed to wear $3.00
GOLD FILLINGS $1.00
SILVER FILLINGS (both without pain), as low as $0.50
Gold Inlay Fillings as low as $1.00
Platinum Fillings as low as $2.00
Teeth cleaned carefully at low rate.
Extracting, Painless Extraction of teeth, 50c
Set of Plates, to fit you, and your teeth need and the exact cost.
Just call in and talk it over with me before you have that tooth filled.

DENTIST HAYES

ESTABLISHED 20 YEARS
Suite 2, 715 STATE ST. Entrance Side St. Elevator, and Wabash Av.

If you buy one of our suits at $25, and wear it a season

and then feel that you can honestly say that it isn't as good as, or better, than the made-to-order suit that cost you $10 or $15 more; with more smart style and snap and character, more quality, from start to finish, you have our authority to take it back to the dealer who sold it to you and ask for your $25; and he has the authority to give you the money.

You may do the same thing, on the same basis, with our suits at $18 and $20; or our suits at $35 and $40.

We know where our clothes stand by comparison with made-to-measure clothes; and we know where you'll stand regarding them when you once get to wearing them.

Hart Schaffner & Marx

Good Clothes Makers

This store is headquarters for

Hart Schaffner & Marx

Pine Clothes

Maurice L Rothschild

Southwest corner Jackson and State

FOREMAN'S

3d Floor, North American Bldg. TAKE ELEVATOR AND SAVE MONEY

SHOE SALE

of 3,500 pairs of LOW SHOES at much less than they can be bought elsewhere. Foreman's quality and service guaranteed.

$4 & $5 Ladies' & Men's Oxfords and Pumps $2.45

All leathers, all styles, all the newest lasts—white, black, tan leathers—also velvets and satins—worth $4 to $5.

All Go at One Price, $2.45

See our "College" Rubber Sole and low heel in high and low shoes. They are tan and white Nu Buck.

$3.00 and $3.50

Boys' Shoes & Oxfords

All leathers, worth up to $4.00. While they last, $1.95

Foreman's

3d Floor, North American Bldg. 36 S. State St., N. W. Cor. Monroe

NO PAIN!!

MY DENTAL CHAIR IS YOUR SOLACE IN TIME OF TOOTH TROUBLE

MY PROOF IS DON'T PAY ME IF I HURT YOU

NO GAS, NO SLEEP, NO SECRET DRUGS

A simple and safe method of numbing the nerve in any tooth or teeth upon which work is to be done. No after soreness in tooth or gum.

REMEMBER:—Don't pay me if I hurt you.

I FIX YOUR TEETH RIGHT

IF ANY PERSON HAS ANY FAULT TO FIND WITH ANY WORK DONE IN MY OFFICES LET HIM COME IN AND HAVE IT RIGHT WITHOUT COST. DURING 20 YEARS I HAVE SAID THIS TO 200,000 PATRONS, AND NOW I AM CRYING IT IN PUBLIC PRINT.

Can You Beat This for a Guarantee!
I HAVE BEEN HERE TWENTY YEARS
I Give You a Written 10-Year Guarantee.
LOWEST PRICES FOR GOOD WORK
GOLD CROWNS (Hayes hardened), as low as.....$2.98
NATURAL CROWNS, guaranteed to stay, as low as.....$3.98
SET OF TEETH, Whalebone rubber, as low as.....$3.98
BRIDGEWORK (teeth without plates), as low as.....$3.98
Re-cemented Fillings as low as.....$1.00
Platinoid fillings, as low as.....50c
Teeth cleaned carefully as low as.....50c
Guaranteed Painless Extraction of teeth, 50c
NO CHARGE to tell you what your Teeth need and the exact cost. Just call in and talk it over with us before you have that tooth filled.

DENTIST HAYES

ESTABLISHED 20 YEARS
41 E. VAN BUREN ST. Isabella Bldg. Cor. State, Congress, and Wabash Av.

27,000 FARMERS APPEAL TO COURT

Stockholders in Independent Harvester Company Demand Accounting.

HOLDINGS ARE $6,000,000.

Allege in Bill to Be Filed Today That "Trust Busting" Was Made Lure.

A bill in behalf of 27,000 farmers, holding more than $6,000,000 worth of stock in the Independent Harvester company of Plano, Ill., is expected to be filed in the United States District court this morning. The company is a $10,000,000 concern. The action will be taken by a committee appointed by 1,500 of the 27,000.

The charge of the farmers' committee and their counsel is that the agriculturalists were duped into paying as high as $15 and $25 above par for stock in a concern touted by promoters as organized to "buck the harvester trust off the map."

Then, they allege, they were denied any voice in the management of their "trust buster." They further allege they are being duped by gross mismanagement of the corporation on the part of the missionaries who sold them stock.

The bill is directed principally against W. C. Thompson, 4522 Greenwood avenue, president and controller of the voting stock of the company.

Farmers Demand Accounting.

The farmers ask that Thompson be made to give an accounting of the business of the corporation, of its profits and losses in stock, sales and machinery departments, that the corporation books be audited, that Thompson be forced to tell what compensation or profits he has received, and that he be made to pay back into the treasury of the corporation any money unlawfully received. The bill avers there has been much money illegally appropriated.

The bill asks that Thompson be removed from office, that the corporation be reorganized along cooperative lines, and that the holders of nonvoting stock be given the privilege of voting in the affairs of the business.

Committee Brings Bill to Chicago.

The committee which brought the bill to Chicago is composed of E. M. Thebiay of Eagle Grove, Ia.; Grant Grinnell of Kankakee, and Philip Niebergall of Paw Paw, Ill. The attorneys in the case are Gower, Cooper, Hoble, and Parish, of Kankakee, and Martin and Malloy, of Hutchinson, Kas.

The complainants thought they were getting into a cooperative concern, they allege, and find now, after years of promises, that the corporation is a gigantic stock selling proposition and not a manufacturing concern.

They say they bought with the idea they would get farm machinery at prices considerably lower than those of the International Harvester company and at the same time make a profit in dividends from the sale of the machinery.

"Machinery Discount" Stock.

They bought what is called preferred machinery discount stock. They thought they state in the bill, they were getting regular controlling stock. They found later these holdings gave them no [illegible] in the management.

The bill states $8,000,000 worth of the stock is nonvoting. The other million is controlled by Thompson. He holds the directors' meetings in Portland, Me. Six million dollars of the machine discount stock has been sold.

The Independent Harvester company was organized in 1905 to buck the trust. It was evolved from the Kellogg Harvester company of Plano. It never has paid a dividend, although the bill states stock solicitors have represented that it soon was to pay one of from 10 to 25 per cent.

Start of the Indignation.

Trouble began when the plant at Plano could not manufacture enough machines to meet the orders. Indignation meetings were held in several states. The greatest number of stockholders live in Illinois, Iowa, Kansas, Nebraska, and South Dakota. A committee was appointed to investigate, but it is alleged little satisfaction was received.

The last director's meeting was held in January in Maine. At that time members of the committee asked for an accounting. The directors, of whom Thompson was the leader, voted against an accounting, says the bill.

It is said Thompson receives a salary of $12,000 under a resolution which authorizes the payment of not more than $18,000 to the president. More than $50,000 has been paid to him under this resolution, it is alleged. He also has received, according to the bill, expense money to the amount of $10,000 a year, in all $40,000, for which there has been no accounting.

Says Salary Is Excessive.

The bill says the salary is excessive and that the president of the company is a stock broker and knows nothing about manufacturing.

Thompson is accused of getting money fraudulently through the transfer of land from himself to the company. The bill states that he has bought property and then transferred it to the corporation without giving a statement of the cost to him of such land. It alleges he is renting one piece of land he bought and transferred to the Harvester company and that the rent is inadequate. The farmers alleged he also made money from the corporation through deals in coal and timber lands.

All of the time of the officers has been used in selling stock, the plaintiffs allege, instead of manufacturing machinery to compete with the trust, although the company is declared to be possessed of sufficient money and a plant.

Stock Selling Chief Business.

More than $3,000,000 worth of stock has been sold during the last two years.

The bill says that while the officers represented the plant as running economically and successfully during 1912, the company expended $1,200,000 in manufacturing and produced goods selling at $800,000.

"The mismanagement and fraudulent misrepresentations of the officers of the company," reads the bill, "so injured the reputation of the company and its products that advertisements are being refused by farm journals. The company has been barred from doing business in certain states."

"The further continuance of the policy pursued by the defendants," says the bill, "and the management and control of said corporation will lead to the ultimate insolvency of the corporation."

The defendants other than Thompson are Bing Eley, a Chicago attorney of the Haines secretary of the company, whose salary is said to be $6,000; A. H. Bergstein, A. L. Lee, and Joseph E. Bode of Plano and A. K. Wentworth of Chicago.

Makes Charges Against Lawyer.

An affidavit made by James Dirden, defendant in a divorce suit, was filed before Judge Petit in the Circuit court yesterday, charging that his attorney, Marcus Kamm, had attempted him into a settlement out of court.

Clerk Who Authorized a Million Marriages Dies After 30 Years' Service.

Morris Selmonson.

LOCAL AGENT FOR CUPID DEAD

Morris Salmonson County Marriage License Clerk 30 Years.

ATTACKED BY PNEUMONIA.

Aided More than One Million People to Get Married.

Chicago missed a true old friend yesterday when Morris Salmonson died, and countless thousands of men and women lost a well wisher.

For thirty years Morris Salmonson was chief clerk in the marriage license bureau. Always there was a smile and a cheery "God bless you," to applicants at his window.

He was wrapped up in his work. He was glad when the number of licenses issued totaled over 100 for the day, and sorry when they were less. June was his particular month, and June brides received a special blessing from him. He is said to have aided more than 1,000,000 to embark on the sea of matrimony.

Weeps When He Resigns.

On July 1, 1911 the old man was forced to resign his office and it is said he wept as he left forever the place he had occupied for nearly half his life. He became an insurance agent, but it was evident he had no love for the work. He made frequent visits to the county building, and he would smile at the waiting list of applicants, ask to see how many permits to wed had been issued that day, and smile or frown accordingly.

He would stay but a little while, for he said it made him feel lonesome, and then he would walk away, rubbing his glasses with a handkerchief.

Dies from Pneumonia.

He was 70 years old Jan. 25. He was taken ill Sunday and a physician was called. He was suffering from pneumonia. The end came suddenly yesterday morning.

Mr. Salmonson was born in Copenhagen, Denmark. He married when he was 28 years old and came to Chicago. He was the author of three books, "The Marriage License Window," "We Mortals," and "Among Jews."

He is survived by a widow, Mrs. Emily Salmonson, and four children, Axel, Edgar, Carter, and Ella. Funeral services will be held Saturday at Rosehill chapel. M. M. Mangasarian will preach the sermon and the burial will be at Rosehill.

COLLEGE PROFESSOR IN CELL.

Rudolph Barcick, from University of Notre Dame, Mixes in Row with Sad Results.

Rudolph Barcick, who told the police he is a professor of law at the University of Notre Dame, spent last night in a police station. Barcick received his night's lodging for mixing in a row at 1110 North Ashland avenue.

According to the story told the police, Miss Nellie Filas, 1569 Augusta street, an aunt of the professor, formerly lived with Mrs. Carl Bernhardt at 1110 North Ashland avenue. When she moved a week ago to the new address she left her furniture at the Bernhardt home. Last night, accompanied by her nephew, she went for the furniture.

An argument followed, which the police stopped. The three were charged with disorderly conduct.

ALDERMEN SEE MAN KILLED.

Train Runs Down Worker on Handcar in View of Harbor Committee Members.

Members of the city council committee on wharves and harbors, inspecting the Calumet river, were witnesses of a fatality and a fight. Their boat, the fire tug Illinois, paused in front of the bridge at Ninety-sixth street to allow a Lake Shore passenger train to pass. The train ran into a handcar on which Andrew Sang, of Whiting, Ind., was making a desperate effort to get out of the way. He was instantly killed. An hour later two young men in a rowboat at One Hundred and Sixteenth street, catching sight of the tug, headed into the river and swam ashore, scampering out of sight. What scared them no one was able to find out.

Search for Missing Salesman.

The Chicago police were asked yesterday to search for Otto Seeger, C. C. Adams, 26 years old, a traveling salesman of Columbus, O., who disappeared after arriving in Chicago on April 17 to take a position with one of the packing firms in this city.

IF YOU CAN SOLVE THIS ONE TELL IT TO A POLICEMAN.

How Much Weighs a Gefilte Fish? the Burning Problem Among Guardians of Peace in Chicago.

How much weighs a gefilte fish?

If this problem is not solved pretty soon several members of the Chicago police department may be sent to Kankakee or some asylum. Two thousand patrolmen have been trying to solve the question since last Sunday.

Harry Wertheimer, a detective at headquarters, is responsible for it all. He told a conductor at the Sheffield avenue station that "How much weighs a gefilte fish?" will be one of the questions propounded by the civil service board of examiners in the promotion for the rank of second grade sergeant.

The question in its entirety is as follows: "How much weighs a gefilte fish if the body weighs four times as much as the head and the head weighs twice as much as the tail, and the tail weighs the same as the gefilte, which is eight times the weight of the fins?"

The problem was sent over the wires to every police station in the city and as there are about 2,000 patrolmen "brushing up" for the examination, all of them got busy with paper and pencil. Some of the policemen are said to have used patrol boxes for blackboards.

CHILDREN SEE MOTHER KILLED.

Mrs. Rebecca Rifas Leaps to Death from Fourth Story Window—Daughter Tries to Save Her.

In spite of the desperate efforts of her 9 year old daughter to prevent her, and with her two other children looking on in frightened amazement, Mrs. Rebecca Rifas leaped from the fourth story of her residence, 812 Arthington street, last night and was fatally injured. She was rushed to the county hospital, where she died.

Mrs. Rifas, according to her husband, Simon, recently visited a dentist. Since then she had been nervous and melancholy. Shortly before 10 o'clock she sent her husband to a grocery. Then after having her oldest daughter, Celia, write an address on an envelope, she ran to the window and leaped out. Celia clutched her mother's skirts and screamed, but before help arrived she had lost her hold and Mrs. Rifas plunged to the sidewalk.

The other children in the room were Leo, 8 years old, and Sarah, 1 year old.

PLAN CITY BUREAU FOR PHONE KICKS

Company Agrees to Allow Municipal Supervision of All Complaints.

QUICK RULINGS PROMISED.

Five Minute Limit on Calls Causes Dispute at Session of Committee.

A complaint bureau, in charge of city experts, the expense of which will be defrayed by the telephone company, is to be a striking feature of the new telephone agreement. This bureau will investigate all complaints and will serve as a place where complaints can be taken up directly and redress gained something that does not exist at present.

The suggestion for the creation of the bureau, made yesterday by Ald. Merriam at the meeting of the gas, oil, and electric light committee, met with instant favor from the aldermen and the company officials.

"As matters now stand," said Ald. Merriam, "the subscriber who has a complaint will not go to the company, as he does not think he will receive fair treatment. He comes to his alderman or some other city official. The commissioner of public works is supposed to follow up these complaints, but he has not the time.

Means Better Service.

"I think such a bureau would act as a great feature for better telephone service. The cost could be defrayed by setting aside a fund of about $12,000 a year from the gross receipts of the company."

"The idea is a good one and perfectly agreeable to the company," said President Sunny of the Telephone company. "We are willing to cooperate with such a bureau and think it would be good work. Many of the complaints made are without foundation, but if we say so the subscriber does not believe it."

Ald. Merriam's intention is to have the bureau work under the city electrician, or the commissioner of public works, with an expert and several investigators in charge. Prof. Bemis, the expert for the committee, was instructed to arrange for the financing of such a bureau and draft the proper amendments to the original Telephone ordinance of 1907.

Discuss Five Minute Limit.

Some trouble came yesterday over the efforts of the company to be allowed to enforce the five minute rule. Permission was asked to discontinue service to telephones that are habitual breakers of this rule and which prevent others upon party lines from using the telephones.

Ald. Bowler, Walkowiak, and Janovesky objected to the request, declaring that it would work against business houses which are compelled to use their unlimited service wires for long periods.

"The company does not want to do any one an injustice," said Mr. Sunny, "but where 'clothes line' conversations are held for half an hour or so on party lines, tying up the other users, there should be some remedy. We want the right to investigate, and then if the violator of the rule does not stop the trouble he should be disciplined."

Check on Long Talks.

Ald. Bowler, Ald. Merriam, and Mr. Sunny, with Chairman Sitts of the committee, agreed to try to frame some compromise rule which will stop the abuse of telephone service on party lines, but will not act as a hardship upon big business houses.

The committee decided to absolutely prevent the growth of the $1 a day unlimited service. A monthly rate of $10.42 for 500 messages a month for single party business telephones was adopted. Subscribers of single party measured service will have an opportunity of checking up on all bills rendered by asking for the installation of meters, which will cost the subscriber $1.80 a year.

Other rates recommended yesterday were $48 a year for single party measured service for business houses, guaranteeing 960 messages, and $40 a year for same class residence service calling for 800 messages.

TAKEN AS OLDEST PICKPOCKET.

Man Calling Himself Oscar Raymond, Aged 72, Gets Out on Habeas Corpus Writ.

The oldest man ever arrested by the Chicago police on suspicion of being a pickpocket, gave the name yesterday of Oscar Raymond. He said he was 72, and lived at 2426 Indiana avenue.

Raymond with Joseph Burns, 2620 Cottage Grove avenue; James Kenedy, Kansas City, Kas., and Robert Smith, Thirtieth street and Michigan avenue were brought before Judge Windes yesterday on writs of habeas corpus and discharged. The men were arrested on Tuesday and held at the detective bureau without being "booked."

The prisoners loudly asserted their innocence.

SAYS BLOW HASTENED DEATH

Son Starts Inquiry Into Case of Mrs. L. Marie Schorr at Asylum

WAS PIONEER CHICAGOAN.

Dr. Wilgus at Kankakee Reports Mysterious Violence.

An investigation into the death of Mrs. L. Marie Schorr, a pioneer Chicagoan and for forty years a milliner at 1112 Oakley boulevard, is to be made today by her son, G. Fred Schorr, of 5050 Bishop street.

Mrs. Schorr died yesterday morning at the Kankakee state hospital, to which she was committed two weeks ago without the knowledge of her son. Last Tuesday, while ill and confined to her bed, she was struck in the face. While not serious in itself, the blow is believed by Schorr to have hastened the elderly woman's death.

Dr. Wilgus, superintendent of the hospital, said the blow must have been struck by one of the insane patients, but how he did not know. Schorr intends to find out if he can.

Son Dissatisfied with Report.

"I am not satisfied with this report," he said. "I do not want to say that anything out of the way has happened at the hospital, but I don't know why there should be two patients in one room unless they are carefully guarded against such an accident.

"Further, I feel badly that my poor mother should have been sent there. The physicians and nurses told me what I could see for myself—that she was not violently insane, but a little feeble minded like any number of old persons. They told me she wanted to 'help' some one all the time and did what she could to make the others happy. The horror is that she realized she was confined in an asylum.

"She was committed through the efforts of other relatives. Had I been told they wished to have her leave I would gladly have taken her to my own house. Certainly I would not have let her go to an asylum unless she had been dangerously insane."

Son Engages Lawyer.

It is understood that Mr. Schorr has retained an attorney to look into his mother's business affairs. She is known to have owned her millinery business and probably other property, how much Mr. Schorr does not know.

He said positively he had no reason to suspect her property had anything to do with the suddenness with which she was sent to the asylum, but he intended to investigate this also and find out.

FIREMAN DANGEROUSLY HURT GOING TO DOWNTOWN BLAZE.

Flames Attack Hyland Bros. Company Millinery Establishment at 158 North Michigan Avenue—Loss $20,000.

A five story brick building at 158-160 North Michigan avenue, occupied by Hyland Bros. company, wholesale milliners, was threatened with destruction by fire last night.

The blaze was discovered on the first floor, near the elevator shaft, by Joseph Nevens. A loss estimated at $20,000 was caused by the flames.

Louis Danielson, 2017 Wilmot avenue, driver of engine company No. 34, was probably fatally hurt when the engine overturned in front of 540 West Washington street. The other members of the company escaped injury by jumping. The cause of the fire is unknown, and Battalion Chief Egan declared he would ask the fire attorney to make an investigation.

TONGUE LASHING FOR LASHER.

Man Who Beat Horse Held by Police While Woman Lectures Him on Mindeeds.

Mrs. Frederick H. Wickett, 4740 Kimbark avenue, paused in her automobile trip to Evanston yesterday long enough to call a policeman and have Frank Beinlich, a teamster, arrested for what she said was cruelty to his horse. At the station she told the sergeant she would not file a complaint but would like to talk with Beinlich. Thereupon she launched forth into a lecture on the proper way to treat a horse, the police keeping the teamster there until she finished.

SEARCH FOR MISSING BROKER.

Police Asked to Find Leslie E. Williams, Who Disappeared Tuesday on Way to Tailor.

The police have been asked to help search for Leslie E. Williams, a young broker, living at 4350 Winthrop avenue, who disappeared Tuesday night. His wife said last night he had left saying he was going to a tailor's shop. He did not reach the shop. She maintains there were no domestic troubles or business difficulties that she knows of.

THREE INDICTED IN SPOOK FRAUDS

Grand Jury Takes First Step in Cleanup of Extensive Clairvoyant Trust.

HELD UNDER $15,000 BAIL.

Law Demanded Making Accessories of Newspapers That Accept Luring Ads.

First results in the crusade to swat the "spook trust" came yesterday when three clairvoyants were indicted by the Cook county grand jury for the alleged swindling of two women out of an aggregate of $20,500.

With the indictments was a recommendation for an investigation of newspaper that accept advertisements of apparent "fakers" and thus helping to lure victims. That there should be stricter laws, holding owners of such newspapers as accessories, and regulating the publishing of such advertisements, is indluded in the recommendation.

After the presentation of the indictments Assistant State's Attorney M. F. Sullivan announced that more than a dozen complaints were being investigated, and that he expected soon to round up the leading members of the "spook trust," who are thought to have mulcted ignorant victims of thousands of dollars.

Each Under $15,000 Bail.

The men indicted were:

"Prof." Charles R. Crane, accused of swindling Hope L. MacEldowney of La Crosse, Wis., out of $15,000. Crane is now arrested at Lucas, Wis.

Robert T. Milton, alias Frank S. Ryan, accused of swindling Mary E. Rapp of Naperville, Ill., of $11,500.

Jesse Gilago, accused with Milton.

Confidence game was the charge in each case, and bail was fixed at $15,000.

Holds Newspapers to Blame.

The recommendations made were as follows:

"This grand jury would respectfully call to the attention of your honorable court that in the regular course of its work two cases have been brought to its attention, and true bills returned therein, where women, innocent and unskilled in business, have been induced to part with large sums of money, to wit, thousands of dollars, in each case, because of the publication in newspapers of advertisements of individuals claiming to be able, by reason of occult powers, to invest money in such a way as to produce greater interest or benefit than is customary through regular channels of investment.

"We believe the cases mentioned are not alone or exceptional. These advertisements are on their face fraudulent, and appeal to credulity and superstition. Without question, a moral responsibility rests with the publisher of such advertisements and without going into the extent of the present legal protection in these matters, we would call attention to the necessity of a study of these conditions with a view to the securing of better laws to hold all publishers of such advertisements liable as accessories in connection with fraud perpetrated by reason of them."

GAMBLING SQUAD MAKES HAUL.

Eighteen Men Arrested When Room in Rear of Summerfield's Cigar Store Is Raided.

Eighteen men were arrested late yesterday by Detectives Sloter, Etchingham, and Mandelson of First Deputy Schuettler's office, when they raided an alleged gambling house at the rear of the cigar store of Sam Summerfield & Co., managed by Charles T. Essig, 71 West Monroe street. The alleged gamblers were taken to the South Clark street station, where they were booked on charges of being inmates of a gambling house. Thomas Adams was charged with being the keeper.

OAK PARK "L" TRAIN DERAILED.

Four Cars Jump Track at Rockwell Street, but Fail to Leave Structure—Traffic Tied Up.

A Chicago and Oak Park elevated train of four cars ran into an open switch at Rockwell street last night and was derailed. The cars remained on the elevated structure, however. The straphangers were thrown to the floor, but no injuries were reported. Traffic was tied up for an hour and a half.

Commissioner McGann Back at Work.

After an absence of several weeks in Michigan following a nervous breakdown, Commissioner of Public Works L. E. McGann returned to the city hall yesterday. He declared he had recovered his health.

A STARR BEST

MADISON AND WABASH

Children's Straw Hats

Specials For Friday and Saturday

Tyrolean Specials

$1.50

These popular shaped hats are made in sizes suitable for children from 2 to 10 years.

Made of a splendid quality of Milan straw, in black or white, trimmed with Alpine feather.

A STARR BEST

MADISON AND WABASH

CHICAGO

Fifield & Stevenson

Men's Wear

Michigan Avenue

PARTICULAR DRESSERS WILL RECOGNIZE IN OUR NECKWEAR OFFERINGS A RANGE OF SELECTION, EXCLUSIVENESS OF DESIGN AND A FASHIONABLE AUTHORITY NOT TO BE FOUND IN OTHER SHOPS. WE SPECIALIZE IN FINE NECKWEAR TO AN EXTENT UNKNOWN ELSEWHERE.

Everything in Fashionable Accessories to Men's Dress for Town, Country, Motoring or Sporting Wear.

328 MICHIGAN-AV. McCORMICK BUILDING

MARSHALL FIELD & COMPANY

No Restriction to the Feet in

Anatomik Shoes

They Are Built to the Lines of the Feet

¶ Into their designing has gone an expert's knowledge of every bone and muscle of the feet, of their relation to every other bone or muscle, and of the function of all bones and muscles of the feet in walking.

Anatomik Shoe showing straight line of sole

¶ Anatomik Shoes are a corrective to many of the foot ills of the busy man—they are made also for women and children.

¶ The grateful comfort the feet will take from one day's wearing of Anatomik Shoes will be far more convincing than any argument that could be put into words.

Men's Shoes—First Floor

3C

To every woman who desires to give her figure those natural graceful lines, the Grecian-Treco cannot be surpassed.

Grecian-Treco is made of a fine knitted fabric, which shapes and supports the figure perfectly, yet with a softness and flexibility that mean perfect freedom and suppleness in every position assumed.

You cannot appreciate how much the Grecian-Treco means to you in figure improvement until you have actually worn it.

At All Dealers.

In Varying Styles, $5, $7.50, $10 to $25 Front Lacing Styles, $7.50 Up

To maintain smooth graceful lines above your corset, the Bien Jolie Brassiere is your best aid. 50c, $1, $1.50 to $12.

BENJAMIN & JOHNES, Newark, N. J.

Chicago Office: 337 W. Madison St.

BIEN JOLIE GRECIAN-TRECO

"A NATIONAL INSTITUTION"

Browning, King & Co

CLOTHING, FURNISHINGS AND HATS FOR MEN, BOYS AND CHILDREN

A Spring Suit Investment

That Satisfies at All Times

Wearers of Browning-King $25 Suits *feel well dressed* in the company of men whose clothes come from the expensive custom tailor.

It's a comparison that is fatal to some ready-to-wear clothes. Our moderate priced suits meet the test with flying colors because they are *made* that way.

Satisfaction is evident in their handsome fabrics and smart cut. Back of these good looks is the thorough inner tailoring that holds the garment's shape through hard usage or wet weather.

Get acquainted with this B-K & Co. specialty. See our new line of Spring Suits in blue serge, gray, black and white stripes and checks, at

$25

Others from $18 to $40

Browning, King & Co.

131 South State Street Just North of Adams

WANTS I.-M. CANAL USED AS SUBWAY

Gov. Dunne Suggests Adoption of Plan from Lockport to Chicago.

AFFECTS 4 STEAM LINES.

Would Cover Strip and Convert It Into Fifty Mile Boulevard; Conference Is Called.

[BY A STAFF CORRESPONDENT.]

Springfield, Ill., May 1.—[Special.]—Gov. Dunne this afternoon announced as an administration policy the conversion of the Illinois and Michigan canal from Chicago to Lockport into a subway which would provide entrance for steam and electric lines to the heart of Chicago.

The governor said he had called a meeting of the commissioners of the Illinois and Michigan canal—the old tadpole ditch—the trustees of the sanitary district of Chicago, and of representatives of the Chicago plan commission to be held in Springfield Tuesday to initiate the active steps in the matter.

Plan Is to Drain Canal.

Broadly stated, the proposal of the governor is to drain the now useless stretch of canal between Chicago and Lockport, dredge out the accumulated dirt of years, convert it into a track carrying subway, roof it over, and use the lid for a fifty mile boulevard.

The subway Gov. Dunne would have the state lease to any steam or electric concerns which could use it in reaching the center of Chicago.

As the physical situation stands at present, this sort of a subway could be used by the Rock Island, the Alton, the Santa Fe, the Chicago, Joliet and Eastern steam lines or the McKinley syndicate of electric lines, already built into Joliet and reputed to be seeking a Chicago entrance for its through line to St. Louis.

Suggested by Glackin Bill.

The governor said the idea had been suggested by the bill offered by Senator Glackin now pending in the senate.

The Glackin bill provides that the sanitary district of Chicago shall take over the canal and that it shall be filled up with the accumulated hills of debris which were removed in the excavation of the sanitary canal.

The theory of the Glackin measure is that this debris could be turned into the old ditch and the ground thereby made would be leased by the sanitary district for manufacturing sites. Senator Glackin's claim is that the entire east bank of the sanitary canal is worthless for manufacturing purposes because of the paralleling of the tadpole ditch.

TWO REPUBLICANS WIN SEATS IN HOUSE THROUGH CONTESTS.

Robert R. Jackson, Colored, and Edwin T. Farrar Take Place of Ashton, Democrat, and Harris, Socialist.

Springfield, Ill., May 1.—[Special.]—Two Republicans were seated in the house today by the adoption of the majority report of the elections committee.

Robert R. Jackson, colored, from the Third district, takes the place of Henry Ashton, Democrat. Edwin T. Farrar takes the seat held through the long deadlocks by H. W. Harris, one of the four Socialists. Both men have been sworn in.

The action of the committee is forecast as a loss of two votes for the initiative and referendum amendment and the gain of a pair of votes for the wet end of the local option argument.

Twenty contests were blanketed into the majority report. Four more remain unsettled. These are McCormick, Hennebry, Munro, and Graves, all Progressives.

MAKE ARMORY FUND PLEAS.

Commanding Officers of Illinois National Guard Seek Aid from State Legislature.

Springfield, Ill., May 1.—[Special.]—Commanding officers of the Illinois national guard presented their pleas for armory appropriations to the senate and house appropriation committees today.

The program of the Illinois National Guard association, started four years ago, asks for $250,000 for the First cavalry, in Chicago; $35,000 for the Fourth infantry, at Paris, and $50,000 each for the Sixth infantry, at Galesburg; Sixth infantry and naval reserve, at Moline, and the artillery and Fifth infantry, at Danville.

In addition, strong pleas were made in behalf of the Second and Eighth infantry regiments, in Chicago.

Col. Milton J. Foreman made a particularly urgent request on behalf of the cavalry. He said the city authorities have ordered his regiment out of their present quarters in North Clark street and that the crisis has arrived with his command.

OBITUARY.

THE VERY REV. P. BEAUDOIN, C. S. U., one of the founders of St. Viator college, died at Bourbonnais, Ill., age 80 years. He was born in St. Paul, Que., Canada, in 1833, was ordained a priest in 1861, and came to Bourbonnais in 1865. He was head of St. Viator college for a number of years, retiring from active work ten years ago. The funeral will be on Monday.

PLANS TO END INTEREST GRAFT

Dunne Will Demand State Get Income from Public Moneys.

TAKES LEAD IN THE REFORM

Rate Earned by Contingent Fund in His Hands to Go Where It Belongs.

[BY A STAFF CORRESPONDENT.]

Springfield, Ill., May 1.—[Special.]—Gov. Dunne in a public statement today declared his determination that all interest on public funds within his control or within the control of departments over which he has authority shall revert to the state.

He emphasized this position by making arrangements whereby $40,000 of the contingent fund of the governor, placed to his personal credit, began drawing the usual rate of interest in the bank where it is deposited, the interest, the governor said, to go to the state.

"I determined on this course when this administration took office," Gov. Dunne said, "and so far as my office is concerned the policy is in full effect. I shall insist in so far as lies within my power that moneys drawn from the state treasury against appropriations, when so drawn and deposited, shall be deposited at interest and that the interest shall go to the state.

"I have found that in some of the institutions and departments it has been the perennial custom to draw down the appropriation at the beginning of each quarter and place it in local banking institutions, to be maintained as a checking account. I shall insist as governor that, so far as possible, these appropriations be drawn against, only as needed, so that the state treasurer may collect the interest, as is the case on all other sums in his custody.

"But when such sums are drawn this office is prepared to see to it that there shall be no personal profit by way of the interest route to any persons charged with the custody of such funds."

ETTELSON INTRODUCES BILL TO BETTER PURE FOOD LAW.

Measure to Prevent Misbranding and Advertising Fake Products, if Enacted, Will Put Illinois to the Front.

Springfield, Ill., May 1.—[Special.]—Senator Ettelson of Chicago introduced a bill in the senate today providing for a stringent and complete redrafting of the state pure food law with respect to the branding and sale of food products.

The bill, referred to the committee on live stock and dairying, is held to be essentially progressive in its provisions, and, if enacted, destined to place the food inspection department of Illinois in the front rank of states which are attempting to regulate effectually the misbranding of products and the advertisement and sale of such misbranded goods.

It is probable that the measure will meet with the immediate and hearty opposition of a bunch of interests who have been found actively present in Springfield whenever there has been any attempt to enact legislation pertaining to pure food, and who, up to the present time, have been successful in getting a compromise when legislation has been pending.

The bill, as it stands, runs to all dairy and food products and strengthens materially the present Illinois law. The bill was offered this morning and referred to the committee of which Senator A. J. Olson of Woodstock is the chairman. It is possible that the first hearings on the measure will be arranged for next week.

PIONEER OF LAKE VIEW DIES.

Charles McMahon, Long Member of the State Equalization Board, Succumbs in Hospital.

Charles McMahon, who until a week ago was superintendent of the Illinois Free Employment office and for eight years was a member of the state board of equalization, died yesterday at the Henrotin hospital. Born in New York fifty-seven years ago, he became one of the earliest settlers in Lake View. Mrs. McMahon and four children are living. They reside at 1055 Wolfram street. The funeral will be tomorrow at 2 p. m. from the undertaking rooms at 2701 North Clark street.

BANKER FINDS SON BELL BOY.

Leigh Harrington's Father Gives Him a Tip and Tells Him to Stick to Job.

New York, May 1.—[Special.]—Leigh W. Harrington, 23 years old, son of a Philadelphia banker, left home several months, and his family did not know where he was. His father happened to be at the McAlpin here today and found Leigh working there as a bellboy. The elder Mr. Harrington, who will sail for Europe on May 13, gave his son a 60 cent tip and told him to stick to his job.

WRITES WIFE NOTE; ENDS LIFE.

Robert M. Nelson's Last Message: "Hope Next Husband Is Better than I Have Been."

Robert M. Nelson of 3216 North Richmond street committed suicide in his house last night by inhaling gas. He left a note to his wife which read: "I hope the next husband you get is better than I have been."

DOCTORS INDORSE ANTI-QUACK BILL

Chicago Medical Society for Barring Advertising of Fake Cures.

APPEAL MADE BY NANCE.

Physician Calls on Organization to See That Measure Passes.

The Chicago Medical society, representing about 2,200 local physicians, decided last night, by a unanimous vote, to indorse the bill introduced at Springfield, Ill., last week by State Senator Hurburgh, which prohibits the advertising of fake cures. The action was taken at a meeting at the Hotel Sherman, where Dr. Willis O. Nance advocated that the society support such legislation.

"Every physician who has practiced in Chicago can contribute some tale of the mental strain suffered by young men after they had fallen into the hands of unscrupulous so-called specialists," said Dr. Nance after reading the bill. "None of us doubts that by the magnifying of symptoms as represented in these advertisements a number of healthy young men are driven each day into the offices of doctors, and led to believe in an imaginary illness.

Possible by Advertising.

"If many people are driven to suicide by their physical condition it becomes a question how many of these deaths must be charged to the intimidation of patients as practiced by some of these specialists. The advertising is what makes it possible for the latter to ply their trade in this objectionable way.

"Suicide is one extreme of the situation and recklessness is another consequence. This continual flaunting before the eyes of the young of distorted conditions does not serve to protect them from real dangers but hardens them against every phase of city life. This bill will have a moral influence which should have been secured many years ago."

The society has begun work to insure the passage of this bill by the state legislature.

On Second Reading Calendar.

Springfield, Ill., May 1.—[Special.]—The Hurburgh bill, directed at the wholesale advertising in newspapers of fake doctors, reached the senate's second reading calendar this morning.

It is probable that this bill will be passed by the senate early in the coming week and that the house will give immediate attention to it.

Little opposition has been found to the measure, except in isolated quarters.

The bill provides fine or imprisonment or both for a newspaper or [illegible] who prints the class of advertising barred in the text of the bill.

LAKE VIEW RESIDENTS TIRE OF HOLDUPS; APPEAL TO MAYOR

Only Two Policemen Patrol Thug Infested District—Force Cut Since Last Year—Residents Alarmed.

Residents of one of the best sections of Sheridan road in Lake View have joined in petitioning Mayor Harrison to issue orders that will result in that part of the city being given better police protection.

There have been repeated holdups in the district, women being the particular object of thieves attack. Those living in the block which appears to be the favorite hunting ground of the robbers include O. W. Lehmann of the Fair department store, Henry S. Osborn, and John F. Heuer.

Mr. Heuer, who was one of the signers of the petition, said that four women have been held up in front of his house in the last three months. Included in the four was Mrs. Heuer.

It is claimed that the district is underpoliced. There are a number of park policemen in the district, but they devote themselves almost exclusively to watching automobiles for speed law violations.

At the Town Hall police station it was stated that the force there has been cut twenty men as compared with last year. The result of this is that only two men are assigned to the district from which the complaints come.

Arrest Would-Be Citizens.

At the direction of Federal Judge Carpenter two men seeking naturalization were seized yesterday and arrested for perjury. They were Eric Jacob of 1241 Webster avenue and Sebastian Winkler of 209 Garfield avenue.

FIGHT ON JUUL LAW HALTED

Downstate Legislators and Cook County Men Call Brief Truce.

AMENDMENT UNDER FIRE.

Proposal to Repeal Statute Defeated, but Chicago Bill Faces Attack.

[BY A STAFF CORRESPONDENT.]

Springfield, Ill., May 1.—[Special.]—Determined effort to repeal the Juul law, postponed temporarily today, will be renewed Tuesday morning. Southern Illinois representatives, almost as a unit, demanded the elimination of the entire statute today when the proposed amendment to the existing statute—desired by the city administration of Chicago—was on second reading in the house.

Representative Kane of Saline led the onslaught on the bill with an amendment which secured much stronger support than anybody had anticipated. This amendment provided that the whole statute be wiped from the books. This was voted down by a viva voce vote of 54 to 42.

Opposing Forces Call a Truce.

With another amendment pending, also offered by Representative Kane, and which would eliminate county taxes from the scaling process of the Juul law, an agreement was reached between the Cook county and the downstate men to postpone consideration until Tuesday and then to make it a special order immediately after the battle on this initiative and referendum resolution, which is a special order immediately after the reading of the journal.

Representative McLaughlin called up the senate bill this morning after the election contests had been disposed of. Representative Lee O'Neil Browne immediately offered objection, due, he said, to the refusal of many northern and central Illinois counties which object to the amendment made in the senate to the original bill, providing that the minimum county rate under the scaling process shall be 60 instead of 45 cents.

Rules Suspended; Browne Quieted.

Suspension of the rules was resorted to to overcome Mr. Browne's objection and to get the bill up. Then the Kane amendments were offered. The original bill was defended by Representatives Shurtleff and Shanahan. They declared that Cook county cannot stand for any repealing of the original Juul act and that no effort is now being made to permit the anti-Chicago cry to be successfully raised, nor does Chicago wish to take any advantage of the downstate counties.

The debate lasted two hours and became fiery before it was terminated by the compromise to let the showdown come Tuesday.

INSURE ART WORKS OF MORGAN.

Contracts Covering Collection of Late Financier Reach $23,000,000—Premium Comes to $102,800.

New York, May 1.—Contracts were drawn today insuring the art collection of the late J. P. Morgan for $23,000,000. The premium will be $102,800. All the fire insurance companies authorized to do business in this state have taken their full quota of the insurance and about $4,000,000 has been placed abroad. The portion of the collection in the Metropolitan museum carries $15,000,000 at a rate of 60 cents per $100, and the books and art objects in the Morgan library are insured for $8,000,000 at a rate of 10 cents per $100.

May Waive Inheritance Tax.

Albany, N. Y., May 1.—Under the provisions of a bill passed by the senate tonight the J. P. Morgan art collection would be exempted from the state inheritance tax, provided the collection is turned over "to a municipal corporation of the state for educational, scientific, literary, library, or historical purposes" by the heirs within two years.

DAYTON OUTCASTS FIND WORK.

Santa Fe Road Superintendent Gives Employment to Men Expelled from the Ohio City as Vagrants.

M. J. Collins, road superintendent of the Atchison, Topeka and Santa Fe railroad, yesterday offered work on the right of way at Archer avenue and Forty-seventh street to the men shipped out of Dayton, O., by the authorities of that place. The Dayton authorities declare the men were not working and were banished as vagrants. The men, many of whom are negroes, told another story, and enlisted the aid of Mrs. Ida Wells-Barnett, president of the Negro Fellowship league.

DEAD POLICEMAN HAD ODD VISITOR

Widow Tells of Man She Saw in Bridge Shanty Night Husband Died.

MANNER FRIGHTENED HER

Inquest Into Death of Gustave Williams Postponed; Coroner Leans to Crime Theory.

The police are searching for a man who was seen with Policeman Gustave Williams the night of his death at the Dearborn street bridge. The man is described as weighing about 200 pounds, 28 years old and appeared to be a Swede.

He was seen with Williams by his wife, when she visited him at the bridge about 9 o'clock Sunday night. Mrs. Williams said yesterday she was sure the man knew how her husband met his death.

"When I reached the bridge Sunday night," said Mrs. Williams, "I found a strange man sitting in the shanty with Gus. I asked my husband why he had the man sitting there when he knew I had some things to say to him." I said: "Gus, do you have this man to eat your beer for supper?"

Did Not Like Man's Looks.

"Then the stranger sneered at me, saying: 'No, not beer. The old lake water is good enough for me.' I did not like the looks of the man when I saw him and I watched him all the time."

The police do not believe that Williams was murdered, but are questioning persons who frequented the vicinity of the bridge. Lieut. White of the Central police station said last night that he was certain Williams was not murdered.

Coroner Peter M. Hoffman ordered the inquest continued yesterday afternoon until May 14 at 10 o'clock. Coroner Hoffman said the mysterious circumstances surrounding the death of Williams warranted a personal investigation.

Coroner Doubts Accident.

"It is possible that Williams was killed accidentally, the coroner said," but it is not probable, in my opinion. The circumstances warrant a thorough inquiry."

Policeman Williams disappeared about 11 o'clock Sunday night. His body, with the skull fractured, was found in the cofferdam at the south end of the Dearborn street bridge Wednesday afternoon.

Dr. H. G. W. Reinhardt, coroner's physician, held a postmortem yesterday. His report stated that no water was found in the lungs, which showed that Policeman Williams was not drowned. He said it was probable that the fractures were made by a violent fall.

TEARS DOWN SOCIALIST FLAG.

Capt. Gustav Newman Precipitates Clash at Gary When He Leaves Stars and Stripes Flying.

Gary, Ind., May 1.—[Special.]—The May day celebration of the Gary Socialists was marked by a clash between the police and paraders at Turner hall, when Capt. Gustav Newman lowered two red flags that were hoisted above two American flags. There was much excitement for a while. The Socialists loudly protested when the stars and stripes were left flying from the mast.

ESTABLISHED 1870 BY E. J. LEHMANN

THE FAIR

STATE, ADAMS AND DEARBORN STS. TELEPHONE PRIVATE EX. 3

The Store of Today and Tomorrow

Come Into Our Garden

It's on Our Fifth Floor and It's Replete with Timely Suggestions in Summer Furniture

HERE you will find an admirable assortment of summer furniture that will do much toward making the hot summer days enjoyable. Although quality and variety may be an incentive to buy, low prices are really the most attractive inducement.

The English Reed — We are showing the English reed furniture in a great number of the newest models—all perfectly made and beautifully designed.

The Fibre Rush — This furniture we have in the up-to-date browns and greens, plain or upholstered in French tapestry or genuine Spanish leather.

The American Reed — A selection of the latest 1913 designs in the delightfully cozy American Reed furniture. A large choosing of comfortable rockers, armchairs, couches, and so on.

The Chinese Grass — One of the newest things is this Chinese grass furniture. It is durable and quaintly artistic, and is made in either natural color or finished to suit your own taste.

We are also exhibiting three piece suites in forest green oak. These have tables to match.

Do not fail to see the Adirondack white maple furniture with double cane seats and backs.

See America's ONLY Geyserland

YELLOWSTONE PARK and PACIFIC COAST TRIPS

Northern Pacific Ry

$97 From Chicago and Milwaukee—

$84½ From St. Paul, Minneapolis, Duluth, Superior—

To Yellowstone Park and return, via Gardiner, Mont., with complete trip of 9 days in the Park, including stage transportation, 17 meals and 8 nights lodging at Yellowstone Park Hotels.

$104.75 From Chicago and Milwaukee

$97.65 From St. Paul-Minneapolis—

To Yellowstone Park via Gardiner, Montana, returning via Yellowstone, Montana, (western gateway) through Colorado, with trip of four days in the Park, including stage transportation, 12 meals and 3 nights lodging at Yellowstone Park Hotels. Other trips at similarly low rates.

$65 From Chicago and Milwaukee—

$55 From St. Paul, Minneapolis, Duluth, Superior—

To North Pacific Coast and return on certain dates in June and July.

NORTHERN PACIFIC is only line to Gardiner Gateway, original and northern entrance to Yellowstone Park.

Personally conducted excursions to and through the Park from Chicago each week. Through sleeping cars.

Booklets free. Let me help you plan your trip.

A. C. OSENBAUGH
Gen'l Agent Passenger Dept.
108 S. Clark Street
Phone: Central 241 Auto. 52-270
CHICAGO

NORTHERN PACIFIC

Our Slogan—"Trousers up, shirt down."

Summers Out-O-Sight TROUSERS SUPPORT 11 BUTTONS ONLY

Newport Pump

Can be worn with or without buckle. The tongue forms a decoration. Comes in all leathers, including dark gray ooze and brown ooze.

$5.00

Hanan & Son

THREE CHICAGO STORES

24 So. Dearborn St. New Hamilton Club Bldg. Men's Exclusively

27 No. State St. Men's, Women's and Children's

74 E. Jackson Blvd. Railway Exchange Men's Exclusively

BOWSTRING

Best Six Cord Spool Cotton

THREAD

A PRODUCT OF THE THREAD MILLS COMPANY

The fact that the Sea Island cotton in Bowstring costs 40% more makes no increase to the purchaser in the cost of a 5c spool—it does make an *immense* increase in the strength, smoothness and fine quality of Bowstring.

A 5c Spool proves all we say.

MARSHALL FIELD & COMPANY.

Unique Ladies Tailors

63 E. Adams Street

Entire Fifth Floor, Nepsenauk Bldg. Near Michigan Ave.

Stunning

Summer Suits

for the Warm Weather

Linen and Pique

Made up in the popular styles. Linens in the seasonable colors. Piques in white.

Usual $35 to $45 Values Made to Your Measure

$20

Serges

In all the light weights, in new patterns and weaves, a material best adapted for charming summer suits; white, cream, stripes, blues, blacks, etc., made up in the chic models prevailing at the recreation and style centers.

Regular $50, $55, $60 Values Tailored to Your Measure

$35

The Largest, Most Beautiful, Best Equipped Ladies' Tailor Establishment in Chicago.

Niagara Maid

PURE SILK GLOVES

When you visit the Glove Department of your favorite store, do not merely ask for "a pair of silk gloves."

Specify the Niagara Maid kind. Do not accept substitutes. You will be pleased with the results. They wear longer, are better and cost no more than any other good kind.

Finger tips are double, and each pair contains a guarantee ticket. Colorings are up to the instant from a style point of view.

Ask your dealer. If he cannot supply you, send us his name. We will supply you through him.

Niagara Silk Mills
North Tonawanda, N. Y.
New York Boston
Chicago San Francisco

...V E. J. LEHMANN
...FAIR ...ESTD
...TS. TELEPHONE PRIVATE EX. 3
...y and Tomorrow
...Our Garden
...th Floor and ...Timely Sug-...mer Furniture

...an admirable assort-...furniture that will do ...ing the hot summer ...gh quality and variety ...buy, low prices are ...e inducement.

The Fibre Rush — This furniture we have in the up-to-date browns and greens, plain or upholstered in French tapestry or genuine Spanish leather.

The Chinese Grass — One of the newest things is this Chinese grass furniture. It is durable and quaintly artistic, and is made in either natural color or finished to suit your own taste.

three piece suites in ...have tables to match.

Adirondack white maple seats and backs.

...ewport Pump

Can be worn with or without buckle. The tongue forms a decoration. Comes in all leathers, including dark gray ooze and brown ooze.

$5.00

...& Son

...AGO STORES
...State St. 74 E. Jackson Blvd.
...Women's ...Railway Exchange
...ldren's ...Men's Exclusively

"Niagara Maid"

PURE SILK GLOVES

When you visit the Glove Department of your favorite store, do not merely ask for "a pair of silk gloves."

Specify the Niagara Maid kind. Do not accept substitutes. You will be pleased with the results. They wear longer, are better and cost no more than any other good kind.

Finger tips are double, and each pair contains a guarantee ticket.

Colorings are up to the instant from a style point of view.

Ask your dealer. If he cannot supply you, send us his name. We will supply you through him.

Niagara Silk Mills
North Tonawanda, N. Y.
New York ... Boston
Chicago ... San Francisco

NO FRAUD FOUND IN 'MACHINE' DEAL

April Grand Jury Makes Final Report on Investigation of Vote Device.

EFFICIENCY NOT SIFTED.

Inquiry Confined to Searching for Irregularities in Purchase.

In its final report, presented to Judge Richard E. Burke yesterday, the April grand jury announced its investigation of the $1,000,000 voting machine purchase had not been productive of any startling disclosures. Efforts to unearth evidence of irregularities in the machine deal or of fraud or graft failed, it was asserted.

No minority report was filed.

State's Attorney Hoyne took occasion to deny that his chief assistant, Michael F. Sullivan, had quarreled with Homer J. Buckley, one of the jurors.

"Despite misleading statements, there has been no discord between the grand jury and the state's attorney and his staff," said Mr. Hoyne. "Whatever differences arose were only those ordinary ones which arise at times when men of originality and force meet. The grand jury deserves the thanks of the public for its extra work."

Jury Not Judging Efficiency.

The jury's report, as submitted by Foreman Lewis to Judge Burke, made it plain that the jury did not want to be understood as judging the efficiency of the voting machines purchased. Stress also was laid on the statement that the jurors did not intend to in any way conflict with the proposed investigation of the machines by a legislative committee.

The report begins with a recital of the intimations of irregularities in the newspapers, and conceded that "gossip of this nature has been common throughout the community."

"The matter was brought to the attention of the jury," continued the report, "through a letter from John E. Owens, judge of the County court, addressed to Maclay Hoyne, state's attorney, calling his attention to these rumors and insinuations and demanding a thorough investigation by the grand jury of these charges.

Every Witness Produced.

"It is due the state's attorney to say in this connection that every witness whose presence was desired by the grand jury and who was within its jurisdiction, was summoned and produced by the state's attorney.

"The grand jury, in the course of this investigation, has called before it and examined every person whose name was brought to its attention from any source whatsoever, with the intimation that such person had or might have any knowledge with regard to any irregularity in its connection with the selection of the machine or the award of the contract.

"None of the parties thus summoned has furnished to the grand jury any facts giving evidence of criminality in connection with the award of the voting machine contract. We found no trace of money or favors conferred, or of pledges to confer hereafter money or favors, in the return for the selection or purchase of a machine for which the contract was given."

Walsh Last Witness.

The last witness in the voting machine investigation before the jury was John Walsh of 122 Penn street, a former policeman, who also formerly was connected with the office of the election commissioners. He denied he was in Hotel Sherman with an employé of the election board when the latter was reported to have deposited a sum of money with a clerk of the hotel. He also professed ignorance of other employés receiving money.

Walsh admitted he had several times been in the company of Henry Barr, western sales manager of the Empire Voting Machine company, which obtained the big contract, but denied he ever had received money from Barr or had been offered money by him.

Walsh is reported to have been one of two attachés of the election board assigned by one of the Democratic commissioners to "shadow" Commissioner Anthony Czarnecki, Republican member, who consistently opposed the voting machine deal. The jurors, however, did not question him in this regard.

Refers to Crowded Jail.

The grand jury report also referred to the crowded condition of the county jail, but praised the management and the efforts to keep the jail clean and sanitary. Recommendations for a larger and better ventilated prison were made.

A law to punish persons pretending to be connected with the staff of the state's attorney was suggested; also that a part of the state's attorney's appropriation be set aside so that he may obtain evidence in advance of important cases.

The report concludes with a recommendation to the legislative committee to call on the state's attorney for a transcript of the evidence taken in the voting machine inquiry and advises the state's attorney to furnish the transcript.

Wife Finds Husband's Body.

Accidental death was the verdict returned yesterday afternoon by a coroner's jury at the inquest held over the body of George P. Houck of 4116 West North avenue, a tailor, who was found asphyxiated by gas in the bathroom of his home early yesterday morning by his wife.

You should know this label!

More than 20,000 of the best dressed men in Chicago wear it in their clothes. If you can find a tailor who can give you as good, you'll still save $15 to $20 on his price by wearing "Mossler Clothes."

They're ready service—$20 to $50. *Special values today, $25.* Only had at

Mossler Co.
19 Jackson Blvd.—East
(Bet. State and Wabash)

Sidwell's Out-O-Sight TROUSERS SUPPORT — TT BUTTONS ON
Sent by mail, if not at your dealers. Sidwell Out-O-Sight Belt Co., Kirkwood, Mo.

Merchandising Conducted in Blue Island

THE YOUNGEST MERCHANT

SANTA FE ROAD OFFICIAL SAID TO BE $60,000 SHY.

Chief Clerk in Auditor's Office in Los Angeles Arrested Charged with Embezzlement.

Los Angeles, Cal., May 1.—Accused of having embezzled more than $60,000 during a period covering six years, W. J. Ranney, chief clerk in the office of the auditor of the Santa Fé railroad here, was arrested tonight.

The specific charge on which Ranney was arrested was the alleged theft of $670, but Acting General Manager Hibbard was authority for the statement that the total amount of the shortage would approximate at least the larger sum. Fraudulent vouchers are said to have been used to conceal it.

The accused man lives at Pasadena, where he has been prominent socially for some years.

HOPPS HOP ON FATHER-IN-LAW.

Gustave Jr. and His Relatives Resent When Mrs. Hopp Goes Home to Her Dad.

Gustave Hopp Jr., proprietor of a motion picture show at 5832 West Chicago avenue, dropped around to see his father-in-law, Walter Baldwin, 134 North Waller avenue, in Austin, on Wednesday night. He took his father, his brother, and three friends with him.

Ten minutes later most of the windows in Baldwin's residence had been smashed, furniture strewed the floor, Baldwin's guest, Michael Stephens, 5924 Iowa street, was unconscious from a welt with an iron bar, and the three Hopps were having a ride in a patrol wagon.

Young Hopp and Baldwin's daughter were married about three months ago, but early this week they quarreled and the bride returned to her father's house. When she refused to go home with her husband Hopp called his friends and the row started.

Sims and Godman in New Law Firm.

Edwin W. Sims, formerly United States attorney at Chicago; Albert G. Welch, special assistant United States attorney; Elwood G. Godman, assistant United States attorney; and Kenner S. Boreman have formed a law partnership under the firm name of Sims, Welch & Godman.

WITNESSES TELL OF GRAFT BY NEW YORK INSPECTORS.

Prosecution Practically Completes Its Case Against Thompson, Hussey, Murtha, and Sweeney.

New York, May 1.—The prosecution practically completed its case today against the four former police inspectors—Thompson, Hussey, Murtha and Sweeney—on trial for conspiracy to obstruct justice through bribery of prospective grand jury witnesses against the "system."

Three witnesses corroborated the testimony of Thomas W. Walsh, a former captain, that the defendants raised funds in an effort to keep a graft-giver and a graft-taker from confessing.

Walsh confessed grafting, his wife denied at first that her automobile, hotel dinners and other luxuries were paid for out of graft tribute, but later admitted she knew Walsh levied on resorts.

Eugene Fox, a patrolman awaiting sentence after pleading guilty to bribery, testified as to a $10,000 fund raised to keep him from confessing. He told of sharing graft money with Walsh who, he said, told him it was split with the inspector of the district.

George A. Sipp, a resort owner, testified to paying graft for police protection.

TAX PAYING METHOD A HIT.

New System of Sending Bills Results in Abolition of Crowds in County Collector's Office.

In contrast to crowded conditions at this time in previous years, the county collector's office was almost deserted yesterday, the last day on which taxes may be paid without penalty.

"Our new system of sending out tax bills is responsible for this relief," County Collector William L. O'Connell said.

"In previous years each taxpayer was sent a postal card, on presentation of which the bill was made out. He then took the bill and paid it at the cashier's window.

"This year I ordered the bills made out and sent direct to the taxpayers. The resultant relief is even greater than I had hoped."

See Our New Sporting Goods Dept.—Subway Floor.

THE HUB
Henry C. Lytton & Sons
Now in our NEW HOME, just across from our old location.

YOU may think you have a hard foot to fit—if you have, it's not a reason for being fitted uncomfortably. We make fitting a prime consideration here—narrow, wide, short, long or unusually proportioned feet are all given the attention they deserve. Aside from that advantage, the shoes and oxfords themselves are worth your inspection.

Mezzanine Balcony

$4, $5, $6

Boys' Shoes and Oxfords, $2 to $4

NOAH'S ARK DAY AT BLUE ISLAND

Nearly Every Living Thing on Earth Offered for Sale on Suburban Market.

LIKE EUROPEAN VILLAGE.

People from Miles Around, Clad in Old Country Costume, Deal There.

Summer weather and the month of May were ushered in with a record breaking market at Blue Island yesterday. Market day, the first Thursday in every month, in Blue Island is like a visit to a European village.

From miles around farmers, hucksters, street fakers, tin peddlers, and horse traders had spent the night traveling to the market to get advantageous positions.

Men, women, and little children crowded into the narrow streets just south of the railroad viaduct that divides the town.

Women in European Garb.

The women came in clothes they had worn in the peasant fields of the old country. They carried big baskets and live chickens in crates. Some drove flocks of geese, and one man descended from a Kankakee suburban car with a good sized pig under his arm.

Goats in charge of small boys were numerous. Others had Shetland ponies, donkeys, dogs, and doves. A little girl carried a big wooden cage in which there were white rats. Her mother carried another cage containing an enormous owl that blinked and twisted its head.

"How much for the owl?" asked an astonished stranger.

"One dollar," replied the woman.

She wore a white crocheted shawl over her head and a broad wedding ring that showed a mingling of brass and a coating of gold.

"He fine owl. He catch mice in the cellar. He fat, too. Nice owl. One dollar," she repeated as her questioner passed on.

Goats for Sale Here.

"Meestah, I gotta fine goat. I sell heem cheap. What you give?"

A man in a corduroy suit, a red kerchief, slouch hat, and blue blouse lifted an appealing palm and jerked a one horned goat forward.

"Get out of the way with your crippled nanny!" snapped a booted horse trader, leading a string of half a dozen brawny horses.

In the afternoon the market was given over almost entirely to the horse trading. Cattle, dogs, and chickens, however, also found varying sales. One little girl was in tears because she had not disposed of her dog and donkey.

PALMERS GET BIG PLANTATION.

Second Purchase Made by Chicagoans Near Shreveport, La.—Price of 1,710 Acres Not Disclosed.

Shreveport, La., May 1.—[Special.]—Honoré and Potter Palmer Jr. of Chicago have purchased the John Crichton place near Shreveport, comprising 1,710 acres, considered the finest plantation on Red river. The price is not disclosed. This is the second Louisiana plantation they have purchased, besides making other large investments here.

HITS STATE'S VOTE LAW BLOW

Mrs. McCulloch, as Critic, Says "Women Would Beat Men.

ARREST MILITANT LEADER.

Annie Kenney Locked Up in London and Bail Is Refused.

Champaign, Ill., May 1.—[Special.]—Mrs. Catharine Waugh McCulloch of Evanston was the principal speaker before suffragists of Champaign, Urbana, and the University of Illinois at the university today.

She told a story of a country which had a property test. A man, whose sole possession was a mule, passed the test, the mule died. The man lost his vote.

"Did the mule or the man lose his vote?" asked Mrs. McCulloch. "Women have some privileges in Illinois," she ironically conceded. "Girls may go to work much younger than boys. They may make wills at 18 years. Lunatics, aliens, and minors, disfranchised, have a chance to regain their vote in Illinois.

Puts Men Second to Women.

"If religious, educational, or even property tests of suffrage are imposed more women than men will pass.

"Insane men may vote in Illinois, if they have a trace of reason. Criminals—not just plain drunks, speed bugs, and wife beaters—are sometimes disfranchised, but Daugherty, who pleaded guilty to taking from children when he embezzled school funds, still voted after he was given a conditional pardon."

ARREST MILITANT LEADER.

LONDON, May 1.—Miss Annie Kenney, one of the most prominent of the militant suffragets, was arrested today as soon as she set foot in England on her arrival from the continent. A detective had accompanied her from Paris bearing a warrant charging her with conspiracy.

Notwithstanding the drastic action of the police on Wednesday in raiding the offices of the Women's Social and Political union on Kingsway, the militants continued their outrages today. A large stable was burned at Hendon, and a placard with the words "Votes, Votes, Votes, Beware" was found pasted on the premises. A boathouse on the Thames was destroyed and a number of skiffs were burned.

The Standard announces the discovery of a plot to remove Mrs. Pankhurst abroad by taking her in an aeroplane. The paper says:

"Several prominent air-men have been requested to undertake this criminal enterprise and an invitation, which is remarkable for its audacity, has been extended to the Standard to coöperate in placing Mrs. Pankhurst beyond the reach of the British authorities in return for the bribe of exclusive information as to her flight. It is not necessary to say that the Standard declined to participate in a criminal conspiracy and a warning was forwarded to Scotland Yard."

STOCK BOARD BILL PASSES.

Measure Looking to Wall Street Reforms Goes to Governor of New York.

Albany, N. Y., May 1.—With its passage in the senate tonight by a vote of 29 to 13 the Levy bill, designed to prevent the New York stock exchange from an alleged discrimination against members of the consolidated exchange, now goes to Gov. Sulzer for approval. This was one of the executive's Wall street reform measures.

POWERS TO DELAY SCUTARI ACTION

Will Not Coerce Montenegro Pending Discussion of Possible Peace.

CURT NOTE FROM RUSSIA.

Czar's Emissary Demands Evacuation of Captured Fortress and Threatens War.

LONDON, May 1.—The powers will not take steps to coerce Montenegro for the present. The ambassadors at their meeting this afternoon came to the conclusion that in view of the conciliatory attitude shown by Montenegro it was unnecessary to proceed with immediate measures of coercion.

The reply of Montenegro to the demand of Europe for the evacuation of Scutari was received today by the powers. It is noncommittal in character and keeps the doors open for further negotiations.

The little kingdom of the Black mountains tells its neighbors that it has the greatest deference for them and declares the capture of Scutari to be in no way a defiance of their announced decision to give the former Turkish fortress to Albania.

Tiny Ally Ready for Parley.

At the same time Montenegro suggests that there is room for discussion and reserves the right of bringing up the question of Scutari in the course of the peace negotiations.

In the meantime arrangements are in progress for the definite conclusion of peace between the Balkan allies and Turkey.

The European powers have requested the respective governments to appoint plenipotentiaries who when meeting in London will be invited to sign a draft of the preliminaries which the powers already have drawn up. This course has been adopted in order to prevent prolonged discussion.

Russia Demands Evacuation.

CETTINJE, May 1.—The Russian minister to Montenegro presented a curt note to the government today urging immediate compliance by Montenegro with the demands of the European powers for the evacuation of Scutari and intimating that a policy of defiance was likely to lead to the ruin of Montenegro.

SEVENTY-FIVE FIREMEN RESIGN IN SALT LAKE CITY CONTEST.

Members of Department Except Chief Ready to Quit as Result of Wrangle with City Commission.

Salt Lake City, Utah, May 1.—The resignations of seventy-five members of the city fire department, which includes every active member of the fire fighting force, with the exception of Chief W. H. Bywater, were presented formally to the city commission today.

It was said tonight three members of the commission were ready to accept the resignations, as there were sufficient experienced men available to take the places of the men who quit.

It was rumored tonight that the employés of all other city departments were preparing to take the same action as the firemen unless their demands for increased wages are granted.

Drop Your Distrust of Dental Methods & Demand Genuine Humane Dentistry.

YOU can secure dental work without the hurt. Why pay for torture? McKinley has scientifically worked out the problem of eliminating pain from all dental operations. The benefit of his discoveries is open to you—not at a prohibitive price, but at an extremely moderate cost.

SOLACEA TREATMENT
(TRADE MARK)

This is the treatment that enables McKinley to say: *"It it hurts don't pay me."* It overcomes all pain in a manner that can in no way bring injurious after effects. The treatment is absolutely harmless. It's the greatest achievement of the present day in the science of dentistry.

Nuprocess Dentistry

will do wonders with "interrupted" rows of teeth. It fills gaps with new teeth that feel and act and are like the natural ones. They are without the annoying artificial plates. The combination of McKinley's great discoveries is Nuprocess Dentistry with Solacea Treatment.

McKINLEY PRICES
RUN AS LOW AS:

Porcelain Crowns,	$2	"Nuprocess" Teeth (without plates)	$3
Gold Crowns - -	$4	Spl. "Knotfall" Plates (Gold Dust Rubber)	$3
Bridgework - - -	$4		
Fillings - - - -	50c		

SEND FOR FREE BOOK

McKINLEY
DENTISTS
Suite 201, 36 W. Randolph Street
N. E. Cor. Dearborn (2d Floor)
Hours: 8:30 a. m. to 8 p. m.; Sundays 10 to 12. Out of town folks make appointments by mail.

Phone Today For A Wittbold Gardener

Small cost to have him beautify your place—no cost for expert suggestions

WITTBOLD Gardeners—a hundred strong—are all *trained* men. They will see with trained eyes the *unseen* possibilities of your lawn and garden. They will pitch in and do any kind of work it needs. Their skillful touches of color, of design, will give your place a charming aspect.

Every day these Wittbold Gardeners are making even the *smallest* plots effective.

Yet, the very low cost of Wittbold service will surprise you. Scarcely more than you'd pay a common laborer. And the season moves swiftly. So get a Wittbold Gardener on the job at once!

Start your garden with Wittbold-grown Plantlings

These young plants are well developed; they are scientifically cultured when they come to you. They come to maturity rapidly—they put your garden weeks and weeks ahead of the slow, uncertain methods of sowing seed.

Yet Wittbold's Plantlings cost but very little more.

Shrubs and Trees—let us supply these, too

Whether you do your own planting or enlist our services, you want stock you *know* will grow. And you have that assurance when you order from Wittbold.

Our famous nurseries have brought out a banner crop this spring—fine, well-grown and sturdy. And a phone call or postal will bring our brand new price list.

"We're as near to you as your phone"—Graceland 1112

General Offices and Store: 737 Buckingham Place (Near Evanston Avenue)

The GEO. WITTBOLD CO. Wittbold FLORIST

Branch Store: 1309 N. Clark Street (Near Goethe St.)

WASH day *discomforts* done away with forever. Wash day *expense* cut almost to nothing. Clothes washed better and quicker—spotlessly clean and fresh without rubbing or damage—if your home is electrically lighted, you can enjoy all these advantages with

A Federal Electric Washing Machine

Washes your clothes *always* in *clean* suds. The clothes are put into an oscillating tub that is perforated with many small holes. This tub rocks back and forth in the tank of hot suds—the loosened dirt passes out of the tub through these holes and settles to the bottom of the tank. It takes just a few moments to wash a tubful — no hard work — even the wringing is done by electricity.

Besides the new FEDERAL at $85, we show a number of other makes at prices ranging upward from $55.

ELECTRIC SHOP
Corner Michigan and Jackson Boulevards

Wm. D. McIlvaine Adv. Agency, Chicago.

There is style, fit and good wear in FOWNES KID FITTING SILK GLOVES

SUBSCRIBE FOR THE TRIBUNE.

The Chicago Tribune.

THE WORLD'S GREATEST NEWSPAPER

FOUNDED JUNE 10, 1847.

ENTERED AS SECOND-CLASS MATTER JUNE 6, 1900, AT THE POSTOFFICE AT CHICAGO, ILL., UNDER ACT OF MARCH 3, 1879.

All unsolicited articles, manuscripts, letters, and pictures sent to "The Tribune" are sent at the owner's risk, and The Tribune company expressly repudiates any liability or responsibility for their safe custody or return.

SWORN CIRCULATION.

Net paid circulation of The Chicago Tribune, as reported under oath to the United States government under section 4677½ of the postal laws and regulations, being the average from Oct. 1, 1912, to March 31, 1913:

Daily 345,449
Sunday 562,119

The above figures are exclusive of all papers which have been wasted, spoiled, returned, duplicated, delivered as complimentary, in exchange, as samples, which were missed or lost, or were late in arriving at their destination, or that remain unsold. They also are exclusive of papers paid for, but on which money so paid has been refunded.

FRIDAY, MAY 2, 1913.

INTO THEIR OWN TRAP.

Into the hands of the fretted home secretary, Mr. Reginald McKenna, a kindly fate is delivering the Pankhursts at last. They may see the direction their new plans to devastate Mr. McKenna are taking and drop them, but if they do not the home secretary will enter the house of commons some afternoon, smile even at the Cecils, and sit down and be at ease.

The Pankhurst disposition to do nothing that the government prescribes they shall is leading them into a trap. Mrs. Pankhurst, recovering from the effects of imprisonment and starvation, is now in a house which the suffragets are provisioning for a siege. When the government sends to take her back to Holloway jail to continue to serve her sentence the police will find the militants barricaded and defiant.

Cunning Mr. McKenna has extended Mrs. Pankhurst's "leave of absence" from Holloway, evidently to permit the further provisioning of the house. If he could make certain that there were victuals for a year or two in it he'd act at once. Not being sure, he waits.

What the Pankhursts may not understand is the fact that Mr. McKenna wants to keep them under restraint and does not care where. He'd much rather have them cooped up in a house where they will feed themselves than in a jail where they won't take food. If they barricade themselves, he has them. All he has to do is to give them an opportunity occasionally to throw a brick at a policeman and they'll be both happy and harmless.

THE VOTING MACHINE REPORT.

The grand jury report that, in spite of extended examination of numerous witnesses in the matter of the voting machine contract, they "have found no trace of money or favors conferred, or of pledges to confer hereafter money or favors, in return for the selection or purchase of a machine for which the contract was given."

The report also declares that the state's attorney "freely offered the full cooperation of his staff in connection with the investigation" and "stated that it was his earnest desire that the investigation should be of the most rigid character"; also that "every witness whose presence was desired and was within the jurisdiction was summoned and produced by the state's attorney."

The satisfaction derivable by the parties concerned from this report depends upon their standards. The language of the report is obviously carefully considered, and amounts, it seems, to a Scotch verdict of not proven. The warnings voiced by the press respecting the voting machine contract were based on grounds explicitly excluded from the jury's consideration—namely, that the contract was outrageous in time and terms, and therefore was subject of strong rational suspicion and alarm.

That suspicion and alarm must continue while remain remembrance and consideration of the unwisdom, bad policy, and other dubious circumstances. The verdict of the grand jury does not remove them.

And this effect is sharpened by the patent omission by the jury of any words respecting the work of the state's attorney indicating aggressive rather than passive compliance with their needs and wishes.

ALIEN BURDENS.

Despite protests from the Immigrants' Protective league and similar organizations interested in the welfare of the newcomer, the railroad and steamship companies of the country continue to burden the alien unnecessarily. Immigrants traveling from the port of entry in the east to their destination in the west are not always sent by the most direct road. Instead they are given a circuitous route. An immigrant whose destination is Chicago, for example, is sent first to Norfolk, Va., by boat, and from there to Chicago.

This is done in order to give each of the railroads a share of the immigrant traffic. An arbitrary agreement dividing up this alien traffic exists between the railroad and steamship companies. The government acquiesces in this arbitrary agreement.

President A. A. McCormick of the Immigrants' Protective league, in the fourth annual report of that body, points out the hardships that accrue to the alien from this arrangement of the railroads. A man who might have reached Chicago in thirty-six hours is kept traveling several days because of the indirect route which the transportation companies have chosen for him. The hardship is still greater when the man has to go further west.

No American citizen would tolerate such impositions. The immigrant pays for his passage the same as the American. He is entitled, therefore, to the same treatment that the railroads accord nonalien passengers. To take advantage of the immigrant's ignorance of our language and customs and keep him under way an extra few days for the profits which such an arrangement will bring to the railroads is neither humane nor even honest.

The government should take a hand in the matter and see to it that the alien gets a "square deal" from the railroad and steamship companies.

A HARMFUL MEASURE.

The so-called full crew bill, requiring a certain number of men on every freight train, is an example of how not to regulate the public service corporations.

It is also an example of how not to legislate in the eventual interest of labor.

That public service corporations should be regulated in the interest of the public welfare and for its protection, including the interest and protection of their employes, is now established. Regulation is accepted as a principle.

But if this principle is not to be discredited it must be applied with justice and good sense.

It is not so applying it to fix by statute details of administration which should be fixed by an administrative official or body. To say that every train shall have a certain crew is to fossilize in the statute a rule which before legislation could be had to correct it might become excessive, or insufficient, unnecessarily burdensome, or inadequate. The difficulty of getting laws amended or repealed needs no discussion, and in a case like this if a reduction were advisable probably organized labor would obstruct action, and if an increase were required the railroads would obstruct. Meanwhile the rigid regulation would remain imbedded in the law.

If regulation is to be really efficient it must be left to administrative officials, who can be held to account, but who also can become expert through the study of actual conditions and can develop a system of regulations elastic to meet changes of conditions.

On the face of it the full crew bill seems merely a measure to protect the public and the trainmen. This protection should be and would be given administratively, not legislatively. It is striking at the efficiency of regulation, and therefore at its existence, to ignore this distinction. No bank, no factory, no store, no farm could be run by fixed statutory regulations, and neither can a railroad.

This is not an objection based on consideration of the self-defense of railroads and those who have invested in them, although that interest deserves consideration as much as the interest of the railroad employé, the railroad patron, or the public. It is based on the consideration of efficient regulation, for if we cannot make regulation efficient we will have to give it up for something else.

In this efficiency organized labor is directly interested. It may seem desirable to secure more employment for the time being. But if this should be accomplished without reference to the needs of the service, with the results of unnecessary charges upon that service, it is against the interest not only of the railroad shareholder but of the shipper who pays the freight and of the public, including the laboring man, to whom the shipper passes on the charge.

Organized labor cannot afford to place itself in the light of favoring a rigid and ineffective system of regulation, or, on the other hand, of asking that the public pay for work which is not economically required. It should place itself firmly on the side of efficient regulation in the public interest.

LIGHT AND SAFETY.

Arresting the vagrant population in the Desplaines street district may reduce "jack-rolling," robbery, and murder in the neighborhood for a time. It will not affect it permanently. The district will continue to be the toughest spot in Chicago, the camping place of "bad men," so long as it affords the thief, the robber, and the murderer opportunities to make an "easy getaway."

Permanently to reform that section and make it safe—as safe as any other part of the city—it must be adequately lighted. With the exception of the main thoroughfares, the streets in the district are lighted extremely poor. In the side streets the lights are so inadequate that it is hard to distinguish a person a dozen paces away.

Another thing needed is better police distribution. While one may meet three or four policemen in one block on the busier streets, one is likely to pass half a dozen blocks on a side street before running across a uniformed officer.

STILL, there is no headache in the Bryan punch.

THE late, as it were, Petroleum V. Nasby, in fact, would not have classed Mr. Bryan as a Democrat at all.

WILL the venerated Peoria Herald-Transcript pardon us for reminding it that no Japanese ever committed "hari-kari" in Chicago or anywhere else?

ZION CITY takes advantage of the season to move out from under the control of Brother Voliva.

A CAMEL can go nine days without a drink, but what foreign nation wants to be represented in Washington by a camel?—Boston Transcript.

Try Egypt.

WE know a few persons who, having no occasion to move their household goods yesterday, hit upon the idea of celebrating the day by cleaning up their office desks.

TO A considerable extent Gov. Johnson seems to have succeeded in crowding even the lieutenant governor of Illinois out of the limelight.

THAT art collection of J. Pierpont Morgan's is valued at $50,000,000, subject perhaps to a slight reduction at the hands of the companies that will be asked to insure it against fire and theft.

IN A MINOR KEY.

Ancient Instance.

Tom, the piper's son, had stolen the pig
and was running away with it.
"I wouldn't have to do this," he blubbered,
"if dad could make a livin' fur the fam'ly!"

For in all ages of the world there have been
musicians to whom music was an art rather
than a livelihood.

Wire, Please!

The loosened clothespin wabbled—
'Twas only made of pine—
And the rude winds said, "You wooden head!
Hi! there! Get off the line!"

Recent Horror.

The Doctor—The janitor of the building where I live says his father and grandfather made their living by working at similar jobs in the old country.

The Professor (slightly irritated)—Well, what do you want me to say? That he follows in the footsteps of his prolanitors?

C. W. T.

How to Keep Well. By Dr. W. A. Evans.

Questions pertinent to hygiene, sanitation, and prevention of disease, if matters of general interest, will be answered in this column. Where space will not permit or the subject is not suitable, letters will be personally answered, subject to proper limitations and where a stamped addressed envelope is inclosed. Dr. Evans will not make diagnoses or prescribe for individual diseases. Requests for such service cannot be answered.

INFANTILE PARALYSIS EXERCISES.

INFANTILE paralysis frequently occurs epidemically, leaving behind many victims. The sufferers are usually crippled. There may be deformities; there may be only muscular degeneration. Treatment has for its object the prevention of curable deformities and the restoration of muscular strength. The intervention of surgical procedure may be necessary to correct the deformities. The restoration of muscular function and strength is accomplished by use of medicines and exercises.

For want of a better remedy, carefully directed systems of exercises, looking to a reestablishment of muscular function and better body nutrition, many times prove practical.

The muscles, having remained in disuse for a long time, have degenerated more or less. Exercises looking to their contraction and relaxation are probably the best way to rehabilitate them.

To accomplish this Dr. Wright has worked out a system of muscular exercises and training from which the following is taken:

"For the lower extremities:

"1. The patient lies on his left side, if the left leg is to be exercised, while the physician holds the right leg up out of the way, or vice versa. The patient then flexes the hip, bringing the knee up to the chest—

"(a) With assistance from the physician.

"(b) By unaided contraction of the muscles.

"(c) With resistance on the front part of the ankle.

"2. The patient lies on his back and brings his knee up to the chest—

"(a) Without other resistance than the weight of the leg.

"(b) With resistance from the physician, who exerts a downward pull on the leg."

These exercises benefit a certain set of muscles; still other muscles are benefited by different sets of exercises. For the various groups of muscles Dr. Wright has worked out a plan of movement and exercise. For the lower leg she recommends the following:

"1. The patient lies on his side (left side for left leg, and vice versa). Starting with the knee completely flexed, he extends it until the leg is in a straight line with the thigh—

"(a) With assistance of the back of the ankle.

"(b) By unaided contraction of the muscles.

"(c) With resistance on the front of the ankle."

In putting these exercises into practice care should be exercised to prevent twisting of the legs and that the patient does not perform them as the result of a swinging motion, but as the result of muscular contraction and effort.

Such a plan of exercises as the foregoing can be worked out and put into operation for the various groups of muscles to great advantage when carefully and persistently practiced.

GALL BLADDER OPERATION.

L. H. B. writes: "The writer is likely to have to undergo a gall bladder operation, and his attention has been called to a paragraph, said to have been published in your column about six weeks ago, in which the statement was made that the percentage of fatalities attendant upon this operation is high. Will you kindly reprint the item referred to, with any comment or explanation you may deem proper?"

REPLY.

On that occasion the inquiry was: "Is draining of the gall bladder a dangerous operation? Is it ever fatal? If so, in what percentage of cases?"

The answer given was: "1 and 2. Yes. 3. Depends on who operates and the circumstances of the case. For instance, Murphy's 'Clinics' quotes Kehr as saying that, where the operation is done for stone in the common duct, the mortality is over 90 per cent. When the patient has chills, fever, and jaundice immediately before the operation the mortality is nearly 100 per cent. Where there were chills and fever without jaundice and the stone was in the liver duct, the mortality was low. When there was fever and infection of the gall bladder only, the mortality was low, maybe less than 2 or 3 per cent. The present day outlook is materially better than when Kehr wrote."

HOW TO PURIFY WATER.

C. W. writes: "Now that outing weather is rapidly approaching, will you kindly advise me whether there is not some plain, easy, and simple way by which a tramper or picnicker can tell whether water, running or still, is clean to drink, with no typhoid or other harmful germs? Is there not some simple way by which, when tramping through the country, I can test water before drinking it? Typhoid or other germs might contaminate it a hundred miles above. How can I test for typhoid, etc., when out on a country tramp?"

REPLY.

There is no way of testing that is simple enough for the use outlined in your letter. But there is a simple way of quickly purifying drinking water. A man can carry with him a two ounce bottle of a solution of lime, a few drops of which will make any water safe. Proceed as follows:

"Take a level teaspoonful of chloride of lime and rub it up until there are no lumps in a teacup of water. Dilute this with three cupfuls of water and keep this stock solution in a stoppered bottle for use. A teaspoonful of this stock solution added to two gallon pail of water and well stirred up will destroy all typhoid or other dysentery producing bacilli in ten minutes and will make the water safe to drink. If this quantity makes the water taste, use a little less; otherwise not. (Get the chloride of lime in metallic cases.)"

HOW TO BAR FLIES.

J. A. S. writes: "What is the best way to dispose of horse manure so that it will not breed flies? Will sprinkling with crude oil do any good?"

REPLY.

1. Keep the manure box screened so that flies cannot enter. A female ready to lay will find a hole in an ordinary cover. Empty the box once a week in warm weather. In early spring and late fall once every two weeks is often enough.

2. The danger from fire is too great when oil is used. Forbes recommends that manure be sprinkled with a solution of iron sulphate. He advises two pounds dissolved in one gallon of water for each horse each day.

LA MARQUISE DE FONTENOY.

[Copyright: 1913: By the Brentwood Company.]

IT is to the American Montenegrins that the present crisis in the southeast of Europe in connection with Montenegro and Albania is almost wholly due. When the war started last fall between Turkey and the Balkan allies thousands of Montenegrins established in the United States sailed for home, either in response to summons from Cettinje, as reservists, or else of their own free will to fight for their native land and bent on the capture of Scutari (which should be pronounced as Skootery) and on transforming it into their national capital.

While devoted to their fatherland their loyalty to the reigning house of Montenegro was considerably cooled by their residence in America, where they had become steeped in republican doctrines and convinced of the superiority of the form of government in the United States to any monarchy.

The long siege of Scutari, lasting so many months, served to convince them of the incapacity of King Nicholas and of his sons as military leaders, and at the same time afforded them plenty of leisure to conduct a republican propaganda among the other troops associated with them in the siege of the beleaguered city.

Every hardship, every defeat, was laid at the door of the king and of the princes, and if Scutari has just passed into the possession of the Montengrin troops in the absence of King Nicholas it has not been through any hard fought brilliant victory, but by means of a rather sordid transaction between Essad Pasha and the Montenegrin generals.

King Nicholas is perfectly aware of the discontent of his army and of the extent to which his troops have become disillusioned as to his hitherto much vaunted qualities as a military leader.

He realizes that if he yields to the powers and is forced to abandon Scutari, either to Austria or to the projected new kingdom of Albania, he will assuredly be deposed, his dynasty overthrown and a republic proclaimed at Cettinje.

That is why he has been resisting the demands of the great powers in general, and of Austria in particular, with all the energy of desperation.

He foresees that he will have to give way. But he declares that if he is obliged to yield he will abdicate not in favor of his sons but in favor of King Peter of Servia, who is his son-in-law, thereby adding his own dominions of the Black mountain to the kingdom of Servia.

It is known that there have been negotiations between himself and Peter to this effect, and that he has stipulated that if he surrenders his crown and scepter to King Peter the latter shall eliminate the present crown prince of Servia, his second son, from the line of succession and shall proclaim as next heir to the throne of a united Servia and Montenegro Danilo, the crown prince of Montenegro.

This would be particularly distasteful to Austria, which is much disturbed by the large territorial acquisitions which Servia has already obtained as the fruits of the victorious war against the Turks, and which would certainly resent a still further aggrandisement of the Servian kingdom through the incorporation of the Black mountain.

Austria is strongly opposed to this union of Montenegro and Servia, which, if put into execution, would still further embroil the situation and accentuate the present crisis.

The Montenegrins have always longed for Scutari, and the late Sir Austin Henry Layard has related that, while staying at Cettinje in 1840, the then ruler of Montenegro, Prince Danilo, uncle and predecessor of the present king and a giant considerably over seven feet in height, on being invited by the Turkish Pasha of Scutari to pay a friendly visit to that city, replied that he would only enter its gates at the head of 10,000 warriors.

Layard added that one afternoon while he and the prince were playing billiards loud shouting and gun firing were heard. It was the return of a party of Montenegrins from the Scutari district with a number of Turkish heads to add to the ghastly collection on the round tower before the palace.

This Prince Danilo was murdered at Trieste in 1860. His nephew, King Nicholas, no longer requires the heads of Turks. He is content with their alleged off noses and ears, and baskets of these grewsome trophies have been sent to him at Cettinje from the front. The receipt of whole baskets of Turkish noses and ears by King Nicholas at Cettinje has been vouched for by European war correspondents in Montenegro of every nationality.

That the French should today display so much sympathy for the Montenegrins as to cause their government to hesitate about joining the other great powers in coercing King Nicholas is somewhat astonishing, when one recalls that 110 years ago France, which was subject at the time to the rule of Emperor Napoleon, threatened to lay waste the country with fire and sword till its name became Monte Rosso, the Red mountain, instead of Monte Negro, the Black mountain.

Napoleon's ire had been aroused by the curt and even insolent rejection of his offer to construct a roadway across the principality at his own expense.

The Duchess of Madrid, who has just received from King Victor Emmanuel a life saving medal for the rescue of an old man from drowning in the neighborhood of the island of Sant' Elena at Venice, while cruising about on her motorboat, is the widow of the late Don Carlos, who was legitimist pretender to the throne of Spain, and the leader of two sanguinary Carlist insurrections in Spain forty years ago.

The Duchess of Madrid, although described in the pages of the Almanach de Gotha as a royal highness, does not rank as such. She is a sister of the present head of the princely house of Rohan, who is also Duc de Bouillon and De Montbazon, who, established in Austria, and like his father before him, an Austrian citizen, figures in part three of the Almanach de Gotha, and not among the mediatized or formerly sovereign houses of Europe.

Consequently Don Carlos was unable to wed Princess Bertha Rohan on a footing of equality, and had he ever succeeded in securing possession of the throne of Spain she would not have been his queen, but his morganatic consort, forced to content herself with her title of duchess.

Indeed, those Spaniards who had remained loyal to the legitimist cause and who were wont to accord to him the homage due to their king, declined to concede any such token of respect to the duchess.

At the time of her marriage she was but little older than his numerous children by his first wife, the late Princess Marguerite of Bourbon Parma. But she did not get on well with them, managed to estrange them from their father, who withheld from them in order to lavish upon her the large fortune left to him by his first wife in trust for them.

It was the result of this condition of affairs that led Don Carlos' second daughter, Princess Elvira, to elope with the Roman painter, Folchi, a married man, whom she has not yet been able to wed.

It caused his third daughter, Beatrice, to contract so unhappy a marriage with Don Fabrizio, Prince of Massimo, of Rome, that on two occasions she endeavored to drown herself in the Tiber, and induced his third daughter, Princess Alice, to embark upon a loveless union with Prince Frederick of Schonburg-Waldenburg, which, after her elopement with Capt. Lino del Prete, was dissolved by the courts and by the church, thus enabling her to marry the captain, with whom she has visited this country.

A LINE-O'-TYPE OR TWO

"Nous ne trouvons guère de gens de bonne cœur que ceux qui sont de notre avis."
—La Rochefoucauld.

MAY.

[From the Old Literalism's Almanack.]

Now May her mantle spreads o'er hill & plain,
And soft warm days succeed to April's rain.
The feather'd songsters chirp about the nest,
And Nature puts forth Beauties never guess'd.
In each new leaf that burgeons on the tree
A page of Nature's manuscript we see;
While fields & meadows sn'ry day unroll
Like cryptick writing on a Wizard's scroll.

WE fall for a great many things, but we don't believe EVERYTHING we read or hear; and when a manufacturer of safety razor blades guarantees us, with each packet of twelve blades, "300 head-barber shaves," we merely assume that it is a misprint for head-gardener.

WILL the operator kindly turn the spotlight on Mr. Carnegie? A little more to starboard—thank you. Now, Mr. Carnegie, what was it you said? Mr. Carnegie: "I said I wasn't afraid of Japan."

NOW would be a good time to run in an appropriation bill for a couple of dreadnixes.

A Scoop!

(From the Brooklyn People's Paint.)

We desire to remind our readers that the Bible plainly states its law of rewards and punishments, and on the last page of this paper will be found an outline of the Divine Plan prepared specially for this issue.

"CHICAGO Asks for Marines."—Headline. Mr. O'Horror, Mr. Harrison, Mr. Blair, and many others would like to talk to them.

THE London Standard speaks of "the doom of the militants." Mrs. Belmont says: "The British government learns nothing from history." And the lady is right.

SPEAKING OF RADISHES—

Sir: My German neighbor, discussing gardens with me, said: "I planted some paraley last year and it didn't come up on me."

(Mrs.) M. R. S.

PROCRASTINATION is the genius of all railroading. The motto of every traction enterprise is, "Never do anything today; the public will kick you into doing it tomorrow."

EDITING HENRY JAMES.

[Page 7 of his Autobiography, as Walt Mason would have written it.]

The reason why that Alban-y was such a change from old N. Y., was that we went upstate to bum, while in New York we were ter hum. Our folks had gone there for to dwell, to be near grandpa for a spell, when they got back, with thankful hearts, from ma's first trip to foreign parts, which followed my first infant crow, and lasted for a year or so.

In Albany we settled down, but guess we didn't like the town, for in the winter back we went and blew ourselves to some extent in living in a mansion swell—the Astor house—then some hotel. You wouldn't think, to see it now, that then 'twas such a big bow-wow; but in them days, less grand than these, the Astor House was quite the cheese.

"NEW YORK Sues W. R. Hearst."—Headline.

No action can lie. Lord Did-More is to be classed with cyclones, floods, lightning, and other visitations of high heaven.

HOO! HOO!

Dear Brother: Do not allow yourself to be discouraged by that "Kelley" person. He is probably a Past Exalted Knocker in the Order of Woodpeckers. I once knew an invidious undesirable who tried to get in the Owls. He chose a stormy night, when he knew the attendance would be small, to get by the marbles. And he did, too—like Kelley did. Yours in O. O. O.

JACK BROWN.

MR. THERESES, a conjurer, has lost his wife and can't tell where to find her. A man who can find a rabbit in a gentleman's high hat should have no difficulty in locating so obvious an object as a wife.

WE GET YOU.

(From the Kenosha News.)

Has the Union Eye Works moved? Yes they did, next to the Orpheum Theater, corner Market and Exchange streets.

EVERY time a divorce case is aired we feel ashamed of the w. k. male sex. The home manners of innumerable men would get them kicked out of a saloon.

WHY TEACHERS, ETC.

"Please kindly keep some of the rofe children away from my boys eye. Clarience could not open his eye when he came home, it was all sore. I wandet him to go to the Docktor. My boy didn want to go so he told me the troble that a girl Julia stock her finger in his eye. Please keep my boy away from the rofe children. Dont let that not happen again."

OLD Bill Byrne says that Old Bill Bryan is slipping. He stampeded the Baltimore convention and put Tammany to rout, but in California, with the bases full and one run needed to tie, he struck out.

Perhaps a Stout Vest Was Wanted.

[Received by a clothing concern.]

Dear Sir: Please make and ship to me by express, as soon as possible, one vest same style as special ordered a few days ago in size 46 stout except that we want this one two inches longer than the regulation stout vest. This must be a stout vest but two inches longer than the regular stout vest, not a regular.

IT is easy to plat a subdivision, but it is hard to populate it. B. V. Morris of Park Ridge is your man. He advertises: "Residents built and sold on the instalment plan."

SIGN ANYWHERE YOU PLEASE. WON'T YOU SIT DOWN? MAY WE FETCH YOU AN ICE?

Dear C. C.: When I first tried for your column I made it, two days hand running. My friends—and I have many such—refuse to believe it. May I sign here? I. L. G.

SUGGESTION to the workmen on the apartment house at Astor and Schiller: Why not, on beginning work, yell down for bricks every thirty seconds thereafter, and wake up everyone in the neighborhood?

Our Spring Gardening.

Hope.

THE DEMOCRATIC SALUTE.

Sir: The Democratic salute is given by putting a thumb in each ear and wiggling the fingers, and kicking backward viciously.

GUS EN.

THE SOIL SEEMS RICH ENOUGH.

Sir: Could you use any of my stuff in your garden?

G. F. R.

IF you are looking for your friend's car and don't find it parked at Van Buren street, you may perhaps locate it between Washington and Randolph.

Tell the Party to Ring Off.

Sir: . . . . . .

P. S.: Don't fail to take this, for a party is betting me a box of cigars to a year's subscription to THE TRIBUNE that it don't make the Line. Cleverly yours.

"BIT by Maurice Baring at the Little Theater."—Evening Post.

Again the artistic temperament.

YES? VERY WARM FOR MAY.

[From the Daily Illini.]

All members of the cadet regiment, except the battery, will assemble in full uniform at 8 o'clock. The battery will wear blue shirts only.

"THAT 'O. O. O.' stuff looks like the reading of a new meter we just set," writes C. B. W.

IT also looks like the score of Mr. Chance's team at the conclusion of the third inning.

GOING to the San Francisco Exposition? NEITHER is Japan. R. L. T.

The Friend of the People.

Communications to this department MUST be signed by the full name and address of the writers. No attention will be paid to letters unless they are so signed. This is important to note, as many answers are sent by mail direct to the writers. Pen names may be used if so desired, but for our benefit you must give us your full name and address.

CONDUCTOR DIDN'T STOP CAR.

Chicago, April 28.—[To the Friend of the People.]—Boarding a south bound "through route No. 17" Kedzie avenue car at Greenwood terrace at 9 p. m. April 15, I stopped to the rear exit door at Nineteenth street and said to conductor No. 1450, "Please stop at Twenty-first street." I remained at the door ready to alight, but that point being reached without his having given the signal to stop, I said again: "I told you to let me off at Twenty-first street!" He deliberately took out his book and pencil, started to write, and, without looking up, said, impudently: "You said Twenty-first street." When the car came to a stop he looked up with a grin and called, "Twenty-second street!" Very much provoked, I said, "I told you Twenty-first street!" He answered, "You'll get off when the car stops," immediately pulling the bell cord and carrying me to Twenty-third street, where I appealed to the motorman to stop and alighted from the front platform. This man may be the exception in impudence, but he is by no means an exception in regard to ignoring the stop at Twenty-first street, for, early and late, rain or shine, most crews alight this intersection in their hurry to lay over at Twenty-second street.

Will you please use your best efforts to get this habit among so many of the crews discontinued, and, above all, try to obtain for conductor No. 1450 that discipline which surely is his due?

ONE VICTIM.

We do not tolerate such conduct on the part of our employés and this matter has been referred to the operating department for investigation and action. CHICAGO RAILWAYS COMPANY.

That being the case we hope, if the complainant's charges are found to be true, that the conductor has been severely disciplined.

MUST HAVE GARBAGE CANS.

Chicago, April 27.—[To the Friend of the People.]—Between Seventy-fifth and Seventy-seventh streets and Oglesby and Palmer avenues there are at least twenty homes and more being erected. We have been without garbage service and dread the summer if we are not served this season. Flies breed when garbage is scattered on vacant property, and inasmuch as the families on Yates avenue, one block east of Oglesby, are favored, why not others? Will you kindly help the cause?

A SUBSCRIBER.

The complainant's cottage is located on the east side of the street and one of four new buildings, five families residing there. The alley at that point is impassable and the occupants of the houses have been notified to provide proper garbage receptacles and place same at the curb on Wednesdays and Saturdays, when they will receive the attention of the regular collector.

W. J. GALLIGAN,
Assistant Superintendent of Streets.
Approved: F. W. SOLON,
Superintendent of Streets.

THE INQUIRY ANSWERED.

Chicago, April 25.—[To the Friend of the People.]—Kindly accept the writer's thanks for your efforts in supplying the information asked for in my recent letter to you regarding electric lights on Kenmore avenue. I have received a communication from Mr. Ray Palmer explaining the situation. H. C.

NO FIFTY-NINTH STREET EXTENSION.

Chicago, May 1.—[To the Friend of the People.]—Replying to the letter of S. Sabel: The extension of the Fifty-ninth street line west to Central Park avenue is not contemplated at the present time.

CHICAGO CITY RAILWAY COMPANY.

MUST SEARCH THE RECORD.

Chicago, April 28.—[To the Friend of the People.]—I am 28 years of age and came to America when I was 5 years old. I think my father was a naturalized citizen, but he has been dead since 1893. He had been here on a previous date, as far back as 1871, went back to Germany, and returned in 1890. How can I find out whether he was a citizen and what is the law regarding my citizenship prospects?

J. A. R.

In order to ascertain whether or not the person referred to in the communication was ever naturalized a citizen of the United States it will be necessary to search the records of the courts in which he may have been admitted to citizenship.

Section 2172 of the revised statutes of the United States provides that the minor children of all persons duly naturalized, if residing in the United States prior to reaching the age of their majority, shall be deemed citizens of the United States.

If the father of the writer of the above mentioned communication is presumed to have been naturalized in Chicago, inquiry should be made of the clerks of the following named courts as to whether or not a record of his admission to citizenship can be found:

Circuit court of Cook county, fourth floor county building; Superior court of Cook county, fourth floor county building; County court of Cook county, county building; Criminal court of Cook county, Criminal Court building; United States District court, federal building, Chicago.

MERTON A. STURGES,
Chief Naturalization Examiner.

A SIDEWALK ASSESSMENT.

Chicago, April 27.—[To the Friend of the People.]—On March 19 the city filed a petition in the court of Cook county in regard to special assessment for constructing a cement sidewalk on Thirtieth street, west of Forty-fourth avenue. The total sum is $352.37. I own the third lot from the corner and my assessment calls for $10.05. Will you kindly let me know if that assessment of $352.37 pays for the full length of the sidewalk, from Forty-fourth avenue to the alley, including the corner to crossing, or if it is for the corner alone?

FRANCES MIS.

3006 South Forty-fourth avenue.

The assessment of $352.37 under docket No. 36869 is the estimated cost of laying a sidewalk on both sides of Thirtieth street from Forty-fourth avenue to the alley west, together with intersections at the northwest and southwest corners of Thirtieth street with Forty-fourth avenue.

The assessment of $10.05 on the lot in question is for the proportionate share of the lots in siding on lot 1 and the proportionate share of the cost of the intersection at the southwest corner of Thirtieth street and Forty-fourth avenue.

EDWARD J. GLACKIN,
Superintendent of Special Assessments.

THE SHACK IS PAINTED.

Chicago, April 29.—[To the Friend of the People.]—Please accept my thanks and also kindly extend thanks to the contractors for painting the building in Grant park at the foot of Peck court. It is a decided improvement.

L. H. DRURY.

VOICE OF THE PEOPLE.

A WOMAN'S PROTEST.

Chicago, April 27.—[Editor of The Tribune.]—There will always be shortsighted people who take a superficial view of affairs, but just how THE TRIBUNE was betrayed into printing the editorial, "Working Women, Idle Men," is not clear.

Considering the large number of women who have no men folk on whom they can depend for support, and the woman's defenseless condition, it would seem that there should be at least an equal opportunity for women to earn a living.

Just so long as men are the wage earners and so the financial masters, just so long will the white slave traffic be with us. What other field is open to a woman without property if she may not enter the legitimate fields of employment?

To say that she should marry is no solution. Many women are not married and under existing social conditions are not likely to be. Indeed, when we consider physicians' estimates that 75 to 85 per cent of men have syphilis, and remember the number of men who are uncongenial and otherwise undesirable husbands, it is not clear just how most women can marry and retain their health and self-respect.

All statements to the contrary, I believe most women would prefer happy married life to a business or professional career, but that woman who prefers an unhappy, unworthy marriage to honorable independence, is surely not a high type of womanhood.

Moreover, statistics tell us that in Massachusetts alone there are 10,000 more women than men. What are we going to do with that 10,000? If society ever discovers that women as prospective mothers of the race should be made economically independent it will then be time to talk about giving all wage producing positions to men. But even then, there is no more reason to expect women to be satisfied to keep out of the world's work than there is to suppose that men will be content to father children and then turn them adrift without concerning themselves as to what provision the world may make for their future welfare.

In my own case, no man can ever understand the deep regret with which I admit that it is extremely improbable that I shall ever be a wife and mother. If women were as free as men are to go hunting a life partner and establishing a home for themselves that would have been my first concern in life, but we are not so free and the possibility of a happy marriage has never come my way.

I have made as good a home as I could under the circumstances. My mother, whose husband is dead; my young sister, who is an orphan; a girl friend, who has not yet found her mate, and I, who have unmarried passed my first girlhood, live together. Will the man who is responsible for that editorial explain just what would become of us four if the business world in distributing employment discriminated in favor of men?

It is a "grave national problem," but the solution does not lie in curtailing women's opportunities for self-support. S. M.

[The editorial in question did not advocate the curtailing of women's opportunities for self-support. What it did was to state and deplore the fact that in many occupations the average period of man's activity has been shortened to but fifteen years and that the man so discarded by industry is often compelled to see his wife and daughter go to work and be supported by them. It accounted for the ever increasing number of married women who work to support their family by citing the large percentage of men that are constantly being disabled by industry. The points made by S. M. are sound and of great importance, but there is nothing in them that is at variance with the editorial in question.—Editor.]

TO DRINK OR NOT TO DRINK.

Chicago, May 1.—[Editor of The Tribune.]—Much has been said and written as to the intolerance and fanaticism of those who believe it a duty to abstain from all intoxicating drinks as a beverage. The outcry made against President Wilson and Secretary Bryan because they decline to serve alcoholic liquors to their guests illustrates the intolerance of drinking people. Why should an old world custom "more honored in the breach than in the observance" dominate our officials? There is no evidence that our foreign diplomats ask to dictate to their hosts what they want for dinner.

It is no longer necessary to apologize for being an abstainer. In the light of modern science and investigation as to the evil nature and power of alcoholic liquors the apology should come from the drinker not the abstainer. Mr. Bryan frankly told the diplomats that he and his wife had been teetotalers from their youth and their parents before them, and had never served liquor at their table. THE TRIBUNE has well said, "to serve wines at his table would be to make absurd his fervently and frequently announced opinions on the subject."

DUNCAN C. MILNER.

ABOVE THE LAW.

Chicago, April 30.—[Editor of The Tribune.]—Can you tell me and the Chicago public by what constitutional right or special act of the legislature a certain morning and evening paper runs its automobiles from 30 to 50 miles per hour on boulevards and side streets, past stopping street cars, and crossings, demanding the right of way over all other vehicles, spitting forth vile epithets when it is refused, all in bold defiance of law and decency? What special privilege has this newspaper? Who granted it? Why are the police blind when these machines scatter women and children in all directions? Have the city authorities no shame?

The dodging citizens are entitled to know.

F. W. BUSAN.

VICIOUS "CURES."

Chicago, April 26.—[Editor of The Tribune.]—Your editorial, "Against Vicious 'Cures,'" is the most forceful and soundest in truth of any article on a similar subject I have ever seen; also it is in a place to do great good to the press and to the public, and let us hope will help good legislation.

ERNEST CADWELA.

THE WORLD IN CHICAGO.

Chicago, April 26.—[Editor of The Tribune.]—Kindly tell us who receives the proceeds of the "World in Chicago," the churches or the promoters. Six thousand or more people have given their time and services free (first paying $1 each for the privilege) for more than six months and are expected to do so for five weeks more. Those workers suppose the profits go to promote the missionary cause throughout the world.

There are two rumors afloat, one that the churches are to receive 25 per cent of net proceeds for that cause; the other is that the churches receive the proceeds from all tickets sold at the churches up to the middle of May and nothing after, and that the promoters get the rest. R. D. B.

[The "World in Chicago" is a corporation, organized not for profit. A guarantee fund of $100,000 has been contributed. If there should be any surplus after all the expenses are paid it will go, first, to return 6 per cent per annum to those contributors, and if any surplus exists after that distribution it will go to the missionary educational movement with headquarters in New York. In Boston the expenses just about equaled the receipts and the guarantors got no interest. In Cincinnati and Baltimore the expenses were more than fully met. The expenses in Chicago are placed at about $200,000. These statements were given by one of the officers.]

...end of ...e People.

...t be signed by the full name and ad... ...id to letters unless they are so signed. ...are sent by mail direct to the writers. ...our benefit you must give us your full

NO FIFTY-NINTH STREET EXTENSION.

Chicago, May 1.—[To the Friend of the ...ople.]—Replying to the letter of S. Sabel: ...e extension of the Fifty-ninth street line ...st to Central Park avenue is not con...plated at the present time.

CHICAGO CITY RAILWAY COMPANY.

MUST SEARCH THE RECORD.

Chicago, April 28.—[To the Friend of ...e People.]—I am 28 years of age and ...me to America when I was 5 years old, ...think my father was a naturalized citi..., but he has been dead since 1898. He ...d been here on a previous date, as far ...ck as 1871, went back to Germany, and ...turned in 1890. How can I find out ...hether he was a citizen and what is the ...w regarding my citizenship prospects?

J. A. R.

...n order to ascertain whether or not the person ...ferred to in the communication was ever nat...alized a citizen of the United States it will be ...ecessary to search the records of the courts in ...hich he may have been admitted to citizenship. ...Section 2172 of the revised statutes of the United ...tates provides that the minor children of all ...ersons duly naturalized, if residing in the United ...tates prior to reaching the age of their majority, ...hall be deemed citizens of the United States. ...If the father of the writer of the above men...ioned communication is presumed to have been ...aturalized in Chicago, inquiry should be made of ...he clerks of the following named courts as to ...whether or not a record of his admission to citizen...ship can be found:

Circuit court of Cook county, fourth floor county ...uilding; Superior court of Cook county, fourth ...or county building; County court of Cook county, ...unty building; Criminal court of Cook county, ...riminal Court building; United States District ...ourt, federal building, Chicago.

MERTON A. STURGES,
Chief Naturalization Examiner.

A SIDEWALK ASSESSMENT.

Chicago, April 27.—[To the Friend of ...e People.]—On March 19 the city filed ...petition in the court of Cook county in ...gard to special assessment for construct...g a cement sidewalk on Thirtieth street, ...est of Forty-fourth avenue. The total ...m is $352.37. I own the third lot from ...e corner and my assessment calls for ...0.05. Will you kindly let me know if ...at assessment of $352.37 pays for the ...ll length of the sidewalk, from Forty-...urth avenue to the alley, including the ...rner to crossing, or if it is for the cor...er alone?

FRANCES MIS,
2006 South Forty-fourth avenue.

...The assessment of $352.37 under docket No. 36893 ...f the estimated cost of laying a sidewalk on both ...des of Thirtieth street from Forty-fourth avenue ...e alley west, together with intersections at ...e northwest and southwest corners of Thirtieth ...reet with Forty-fourth avenue. ...The assessment of $10.05 on the lot in question is ...r the proportionate share of the loss in siding ...n lot 1 and the proportionate share of the cost of ...s intersection at the southwest corner of Thirtieth ...reet and Forty-fourth avenue.

EDWARD J. GLACKIN,
Superintendent of Special Assessments.

THE SHACK IS PAINTED.

Chicago, April 29.—[To the Friend of ...le People.]—Please accept my thanks ...nd also kindly extend thanks to the con...ractors for painting the building in Grant ...ark at the foot of Peck court. It is a ...decided improvement.

L. H. DRURY.

...E PEOPLE.

TO DRINK OR NOT TO DRINK.

Chicago, May 1.—[Editor of The Tribune.] ...—Much has been said and written as to the ...intolerance and fanaticism of those who be...lieve it a duty to abstain from all intoxicating ...drinks as a beverage. The outcry made ...against President Wilson and Secretary ...Bryan because they decline to serve alcoholic ...liquors to their guests illustrates the intoler...ance of drinking people. Why should an ...old world custom "more honored in the ...breach than in the observance" dominate our ...officials? There is no evidence that our for...eign diplomats ask to dictate to their hosts ...what they want for dinner.

It is no longer necessary to apologize for ...being an abstainer. In the light of modern ...science and investigation as to the evil ...nature and power of alcoholic liquors the ...apology should come from the drinker not ...the abstainer. Mr. Bryan frankly told the ...diplomats that he and his wife had been tee...totalers from their youth and their parents ...before them, and had never served liquor at ...their table. THE TRIBUNE has well said, "to ...serve wines at his table would be to make ...absurd his fervently and frequently an...nounced opinions on the subject."

DUNCAN C. MILNER.

ABOVE THE LAW.

Chicago, April 30.—[Editor of The Trib...une.]—Can you tell me and the Chicago ...public by what constitutional right or spe...cial act of the legislature a certain morning ...and evening paper runs its automobiles from ...30 to 50 miles per hour on boulevards and ...side streets, past stopping street cars, and ...crossings, demanding the right of way over ...all other vehicles, spitting forth vile epithets ...when it is refused, all in bold defiance of ...law and decency? What special privilege ...has this newspaper? Who granted it? Why ...are the police blind when these machines ...scatter women and children in all directions? ...Have the city authorities no shame? ...The dodging citizens are entitled to know.

F. W. BUSSE.

VICIOUS "CURES."

Chicago, April 26.—[Editor of The Trib...une.]—Your editorial, "Against Vicious ...Cures," is the most forceful and soundest ...in truth of any article on a similar subject ...I have ever seen; also it is in a place to do ...great good to the press and to the public, ...and let us hope will help good legislation.

ERNEST CADWELL.

THE WORLD IN CHICAGO.

Chicago, April 26.—[Editor of The Trib...une.]—Kindly tell us who receives the pro...ceeds of the "World in Chicago," the ...churches or the promoters. Six thousand or ...more people have given their time and serv...ices free (first paying $1 each for the privi...lege) for more than six months and are ex...pected to do so for five weeks more. Those ...workers suppose the profits go to promote ...the missionary cause throughout the world. ...There are two rumors afloat, one that the ...churches are to receive 25 per cent of net pro...ceeds for that cause; the other is that the ...churches receive the proceeds from all tickets ...sold at the churches up to the middle of May ...and nothing after, and that the promoters get ...the rest.

R. D. B.

[The "World in Chicago" is a corporation, ...organized not for profit. A guarantee fund ...of $100,000 has been contributed. If there ...should be any surplus after all the expenses ...are paid it will go, first, to return 6 per cent ...per annum to those contributors, and if any ...surplus exists after that distribution it will ...go to the missionary educational movement ...with headquarters in New York. In Boston ...the expenses just about equaled the receipts ...and the guarantors got no interest. In Cin...cinnati and Baltimore the expenses were not ...fully met. The expenses in Chicago are ...placed at about $200,000. These statements ...were given by one of the officers.]

JAPS TO BOYCOTT CALIFORNIA PORTS

Threat Made by Nippon Merchants in Case Anti-Alien Land Bill Passes.

TO IGNORE PANAMA FAIR.

Measure Now Said to Contain No Provisions in Violation of the Treaty.

TOKIO, May 1.—The information from America reporting the failure of Secretary Bryan's mission and the probable passage of the alien land ownership bill by the California senate has caused disappointment here and aroused popular sentiment again. Should the bill be passed and signed the most influential commercial firms assert that, irrespective of the government's attitude, they will decline to exhibit at the Panama-Pacific exposition and will decline to trade with California ports, directing everything to Seattle and Tacoma without regard to cost.

For Commercial Retaliation.

At a meeting of the American-Japanese society last night the speakers heatedly discussed the situation and pointed out the importance of the federal authorities as evidence of race prejudice on the part of the Californians in their determination at any cost to ruin or drive out the Japanese residents. Commercial retaliation against California was advocated.

Resolutions affirmed that while Japan hitherto had appreciated and respected the traditional friendship and believed Americans generally desired to afford the Japanese the same protection and privileges as other foreigners, the state of California was determined to violate the American-Japanese treaty, thus estranging and seriously affecting diplomatic and commercial relations, and unless the people of California modified their attitude it might be difficult to restrain the growing irritation of the Japanese.

The leading newspapers in Tokio express the belief that the last hope is gone and that the only recourse is the submission of the question to The Hague tribunal.

BILL DELAYED ONE DAY.

Sacramento, Cal., May 1.—[Special.]—Today for the first time there was concrete evidence on the floor of the senate of the effect of Secretary Bryan's visit to California. As the lineup was formed for debate on the passage of the alien bill tomorrow it became evident that the visit of the peacemaker has had two results:

The Democratic minority, which inaugurated the anti-Japanese agitation, has been converted to the president's point of view and has begun a fight for two years' delay. A delay of one day was obtained.

Progressive leaders and Gov. Johnson, lukewarm to anti-alien legislation several weeks ago, came out flatfooted for the passage of the bill, regardless of the protests of the Democratic national administration.

Fears Effect of Webb Bill.

Just before the bill was reported in the senate this morning Gov. Johnson received the following telegram from President Wilson:

"I take the liberty of calling your attention to the Webb bill, which would involve an appeal to the courts on question of treaty rights and bring on what might be long and delicate litigation."

Gov. Johnson immediately replied:

"I thank you very much for your suggestion. The fault may be due to the fact that we have endeavored to preserve affirmatively upon the face of our bill the existing treaty. I have referred the matter at once to our attorney general and I would be extremely grateful for any suggestions that would avoid the objection you mention."

Seeks to Postpone Action.

Senator John B. Curtin, owner of more than 70,000 acres of rich California land and Democratic leader in the senate for sixteen years, met the issue thus raised by offering a set of resolutions as soon as the Webb bill was reported. The preamble mentioned the pending bills, defining the rights with respect to the ownership of property within the state of California, and President Wilson's suggestion that the passage of these bills would be likely to produce serious international complications, and in conclusion said:

"Resolved, That the people of the state of California do hereby defer to the wishes of the president of the United States, and this legislature will not at this session pass the bills herein mentioned."

The concluding resolution asked that the president of the United States be requested to endeavor to secure "such treaty or other agreement from any nation protesting against the passage of the bills under consideration as will effectually accomplish the end and purpose herein mentioned."

Delay of One Day Granted.

A hot debate ensued in which Curtin was supported by the three other principal Democrats of the senate, Caminetti, Sanford, and Shanahan, and by Senator Leroy Wright of San Diego, the lone Taft Republican of the body. His plea was simply for a delay of one day, so that his resolution could be printed and considered simultaneously with the bill.

It seemed that the majority would compel immediate action, but Senator Thompson consented to postponement on condition that opponents of the bill agree not to ask for reconsideration, a right of theirs, by which they might force a day's delay in any case.

The date of probable passage by the house, Tuesday, therefore remains unchanged.

Bryan at Japanese Colony.

Secretary Bryan's visit to the Japanese agricultural colony at Florin was a perfunctory affair if considered as an investigation. He was accompanied by Gov. Johnson, by Assemblyman Hugh B. Bradford of that district, author of the anti-alien bill which passed the house; and by John Reese, deputy sheriff of Florin, who in a speech to the legislative committee said if the desired legislation were not taken, the men of the community would resort to violence to rid themselves of their Japanese neighbors.

Bill Conforms to Treaty.

Washington, D. C., May 1.—[Special.]—Receipt of full details of the new alien land bill now pending in the California legislature has convinced officials here that the proposed legislation is now fairly within the treaty obligations of the United States to Japan.

If the bill is passed in its present form Japan, as Washington now views the situation, will not attempt to attack the law on the ground that it controvenes treaty rights.

About the only course open to Japan will be a protest to this government on the ground that the alien land law constitutes a discrimination against a friendly power, or the bringing of an action in the courts of the United States to test the federal naturalization law.

Smarting under the discrimination of the California law, Japan, it is believed, will seek to have the issue decided squarely as to whether the United States, through its statutes, intends to debar Japanese from becoming American citizens.

Alien Fishing Bill Vetoed.

Juneau, Alaska, May 1.—Gov. Walter F. Clark vetoed the anti-alien fishing bill, aimed at Japanese fishermen, just before the Alaska legislature adjourned sine die today. The bill passed both houses unanimously, but when the governor's message was received there was no attempt to pass it over his veto.

Will Speak Before Sunday Eve Club.

DR. HUGH BLACK

Hugh Black, noted Scotch preacher and writer, who came from Edinburgh to New York in 1906, will speak at the Sunday Evening club next Sunday on "Religion in the New Age."

CALLS U. S. WRONG IN CANAL STAND

Charles W. Fairbanks Relates History of Treaty with Great Britain.

FEAR OF JAPAN ABSENT.

Andrew Carnegie Answers Questioner by Having Hearers Vote Down Alleged Terror.

St. Louis, Mo., May 1.—That the United States is under moral obligation to admit the ships of other nations to the Panama canal on the same terms on which it admits American vessels, was urged in an address before the fourth American peace congress here tonight by former Vice President Charles W. Fairbanks.

The congress began a three days' session this morning.

"I do not believe," he said, "that we should put Great Britain to the trouble of resorting to an arbitral tribunal to determine a question that has no basis either in fact or in good conscience.

"The question is one which from every consideration of national good faith and national honor should be settled by ourselves; and if we rightly understand it, there can be no doubt that it will be settled in entire harmony with our manifest national duty."

Tells of Bard's Defeat.

"Senator Bard of California offered an amendment reserving such right of preferential treatment. All the considerations recently proposed in justification of a discriminating policy were urged by him. His amendment was voted down by a decisive majority.

"All of this is to show that the existing treaty was written, ratified, and exchanged with the full knowledge on the part of our government as to its true meaning."

Charles E. Beale of Chicago, director of the central west department of the American Peace society, said that were it not for the army and navy men who covet promotion and the war supplies corporations the nation soon would cease to hear of wars.

"War scares," he said, "trotted out when a military and navy appropriation bill is to be jammed through, are bogies, paraded forth to terrify the immature."

Carnegie Affected by Heat.

Mr. Carnegie was to have presided at an afternoon meeting, at which disarmament was to be discussed, but he was so exhausted from his morning speech and the heat that he was unable to attend.

When he went to the home of Robert S. Brookings, his host, for luncheon he was so fatigued that it was necessary for him to lie down.

In the course of his talk Mr. Carnegie pointed out that our military and naval expenditures combined exceed $800,000,000 a year—just about $1,000,000 per working day—a ruinous insurance price, he said, to pay for supposed security from invasion, from which we have been free for a hundred years.

Carnegie Replies to Questioner.

During Mr. Carnegie's speech some one in the audience interrupted with:

"How about Japan?"

"Well," replied Mr. Carnegie, "Japan has nineteen battleships and we have thirty-three and more coming."

The questioner admitted this, but said, "Right now we are in mortal terror."

Then Mr. Carnegie appealed to the audience.

"Let every one who is not afraid of Japan stand up," said Mr. Carnegie.

Practically the entire audience, which filled the large music hall, where the sessions are being held, stood up.

Mr. Carnegie then turned to his questioner, saying:

"Nobody is in mortal terror but you."

Touches on Balkan Affairs.

Congressman Richard Bartholdt of St. Louis, president of the American peace congress, in his annual address, referred to the war in the Balkans.

"Ten or fifteen years ago," he said, "the lighting of a match in the Balkans would have caused an European conflagration. But today the great powers, averse to disturbance, are enforcing peace conditions by using the rod against the unruly children who are driving the Turk out of Europe.

"What conclusions can we draw from this spectacle than that the desire for peace has become stronger than armies or navies or the temptation to use them?"

"TRIAL DIVORCE" MADE PLEA

Ex-Husband Resists Alimony Claim of Col. Cheever's Wife.

ALLEGES HE WAS FOOLED.

Tells of Shock When He Learned of Marriage in East.

The brief wedded life of Col. Benjamin H. Cheever, U. S. A., retired, and Mrs. Cora Cheever, now living at 1813 Sherman avenue, Evanston, is threatened by a bill filed yesterday in Leavenworth, Kas., by E. A. Kelley, cashier of the Army National bank, and former husband of Mrs. Cheever.

Kelley declares the divorce granted a year ago was a "trial divorce," to which he was induced to offer no opposition. He says he was shocked when his former wife went to New York a few weeks ago and was married to Col. Cheever, whose first wife obtained a divorce from him recently.

Ex-Husband Wants Money Back.

The particular grievance Kelley points out is that he would like to get his money back. The decree allowed the wife $10,000 alimony, to be paid in monthly installments of $50 until he was able to pay all. He paid for a year and quit. She sued for an order to make him continue and he answered with his present bill, asking a return of $4,000, most of which was in the nature of moneys advanced in other ways.

"Every statement Kelley has made is false in every particular," said the veteran cavalryman last night. "Moreover, he knew it when he filed the bill. He has been dogging my wife ever since he married her twenty years ago, and she had to leave him once before the final separation.

"I believe he includes in his demand money he says was advanced to her during their marriage. It is absurd, for when she was his wife she never had any spending money, but only a checking account for covering household expenses.

Denies Marriage Was Secret.

"I don't want his money. I wouldn't touch it with a ten foot pole. But it was awarded my wife and she ought to have it. He charges that we were married secretly. That is as false as the rest of it. We were married in New York and there was no secrecy of any sort."

Col. Cheever and Kelley were intimate while the colonel was stationed at Fort Leavenworth. The army man spoke reminiscently of their playing cards together in those days, but indicated he did not expect to play cards with him again.

DEWEY FLEET SURVIVORS DINE.

Fifteenth Anniversary of the Battle of Manila Bay Commemorated at National Capital.

Washington, D. C., May 1.—Twenty-one of the surviving officers who fought under Admiral George Dewey in the battle of Manila bay celebrated the fifteenth anniversary of the famous naval engagement here tonight at the annual reunion and banquet of the Society of Manila Bay. The officers, including Rear Admiral Asa Walker, who commanded the cruiser Concord, the only survivor of Dewey's fleet captains, gathered around the banquet table to do honor to Admiral Dewey, president of the society. Personal reminiscences of the battle were given by the diners.

MEXICAN REBELS WRECK TRAIN AND SLAUGHTER PASSENGERS.

Number of Dead Near La Cascada Unknown—Americans Warned to Flee Capital City.

Mexico City, May 1.—Zapata forces dynamited a train on the interoceanic railway near La Cascada today, killing many and wrecking and burning the train. How many are dead is not known. After the explosion the rebels fell upon the passengers, slaughtering even those who were unarmed.

Warn Americans to Flee.

San Antonio, Tex., May 1.—A warning to Americans and other foreigners to leave the City of Mexico while there still is rail connection with the coast was issued here today by a representative of the Carranza government. The note asserts southern constitutionalists are preparing to advance on the Mexican capital.

A statement by Felix Diaz last night, in which he said that two emissaries he sent from Mexico City to Gov. Carranza were not to offer an alliance, but to counsel Carranza to make peace, drew a reply that Diaz had put himself entirely at the disposal of Carranza, but that the offer had been spurned.

DIETZ INQUEST ON MAY 16.

Juror Out of Town Forces Continuation of Coroner's Investigation Into Death of Tailor.

The coroner's inquest into the murder of George Dietz, Wabash avenue tailor, has been continued again until May 16. It was set for May 5. Coroner Hoffman said at night that one of the jurors had been called out of town on business and could not return until May 16.

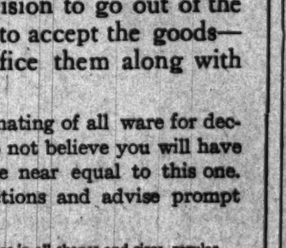

Pingree Made.

PITY THE FEET THAT BURN AND PAIN

"Ease All" shoes are so full of real comfort you'll wonder why you suffered so long. The leather arch and counter support are nature's remedy for abused feet. There's real style and value in every pair.

Quit Tramping on Metal Braces

Women's "Ease All" Shoes $6 — Men's $7

Send for Catalogue and Self-Measuring Chart Free. Parcel Post Prepaid

Willis & Atwood Shoe Specialists

Goddard Bldg. Third Floor — 27 E. Monroe St. At Wabash Ave.

Regent $4

YOUNG men like this shoe store. Over and over again they've found that any new, exclusive style-feature is to be had at Hassel's first, and for less money than in other stores.

Take this new "Regent" model of ours. Nothing strange or exaggerated about it; just a new effect in the plain stitched tip, instead of the kind you've always seen. It's a sensible, dignified shoe, but unquestionably smarter than any other novelty of this season. We knew that it would be in big demand; we're ready with this style in every possible size, high or low shoes; four dollars.

If you want your summer shoes in this style you must come to Hassel's to get them at this desirable price. With the four dollar price goes five dollar quality; any shoe expert will tell you that after one look at the "Regent."

You can order a pair of "Regents" by mail, we send them to you, parcel post prepaid, on receipt of price. Your money is only on deposit with us; it's yours again if you don't like the shoes. Send for new style-book, "Shoes for Warmer Weather."

Other styles, $3, $5 and higher.

OPEN SATURDAY EVENING

HASSEL'S

Northwest Corner Van Buren and Dearborn Streets
Monadnock Block

THE ATWOOD STORE

If you have never worn clothes made by

Rogers Peet Co.

it surely isn't because they are not good enough, or because you can get better ones.

It's because you don't know them.

A great many of the best-dressed men wear

R. P. Clothes

We are Chicago Agents

ANDERSON & BROTHERS
104 W. Madison St.
at Clark

YOUR CRITICAL EYE FOR CLOTHES —IF USED FIRST—WILL LEAVE NO FLAWS TO BE FOUND BY ANOTHER'S CRITICAL EYE, USED LATER

YOUR critical eye will pick out the clothes with scrupulous tailoring, the clothes that meet the full requirements in style and design, the clothes that give you a young appearance, the clothes that are made on lines that fit your figure and please your sense of business economy. When your critical eye sees the beautiful clothes displayed here it will tell you that your search for the ideal in men's and young men's wear is ended. STEIN-BLOCH Smart Clothes and other famous makes,

$20 $25 $30

Hats and smart furnishings at our Jackson Boulevard store.

WELLS CLOTHES SHOPS
A. J. UNGER, President
21-25 West Jackson Boulevard
Branch Store: 110 West Randolph, Hotel Sherman

Sensational Silver Reductions at Cowan's

We have just received $15,000 worth of the most exquisite

DUTCH SILVER

intended to sell at about double the prices we are asking for it.

These goods were on the ocean, consigned to us, before our recent decision to go out of the retail business. We had to accept the goods—and now we have to sacrifice them along with the rest of our stock.

Dutch Silver is the most fascinating of all ware for decorative and table use. We do not believe you will have another opportunity anywhere near equal to this one. We quote some typical reductions and advise prompt action:

Complete collection of Dutch silver boxes in all shapes and sizes, regular price $3.75 to $200, now $2.25 to $125.

Dutch silver vase, glass lined, 15 inches high, regular price $60, now $39.

Silver vase, 26 inches high, glass lined, regular price $85, now $59.

Rock crystal and Dutch silver vase, 18 inches high, regular price $100, now $65.

Oval fruit or flower basket on stand with swing handle, regular price $165, now $100.

High Dutch silver basket, glass lined, handsomely pierced and decorated with flower festoons, regular price $210, now $135.

Medium size round fruit basket, rock crystal lining, regular price $72, now $46.

Square cake or sandwich tray with handles, regular price $135, now $89.50.

Round bowl shaped glass lined flower stand, regular price $110, now $69.50.

Handsome Dutch silver compote, 15 inches diameter, regular price $85, now $59.

Round combination smoker tray and cigar lighter, regular price $85, now $54.50.

Dutch silver glass lined flower bowls in three sizes, 4, 6 and 8 inches in diameter, regular price $65 to $100, now $45 to $69.

Tea caddies, all shapes and sizes, regular price $10 to $35, now $6.25 to $25.

Large assortment of tea strainers, regular price $6.50 to $10, now $3 to $7.

Ash trays with cigar holders, regular price $10 to $20, now $6.50 to $12.50.

Large assortment of nut or bonbon and serving spoons and forks, regular price $4.50 to $32, now $3.25 to $16.

Nut or bonbon dishes and baskets, regular price $11.50 to $30, now $7.50 to $18.

Everything on our eight floors of fine furniture, rugs, artwares, etc., reduced for final closing out.

W. K. Cowan & Co.
318 Michigan Avenue

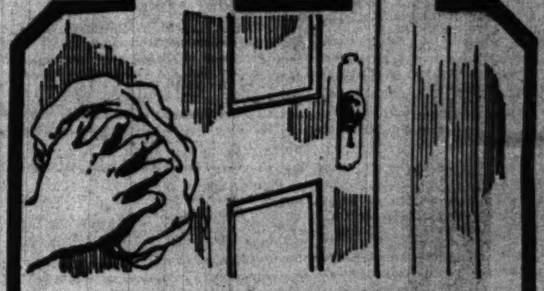

It's As Easy As Dusting

to keep your floors, doors, furniture and woodwork in perfect condition—with

A WAX-LIKE FINISH STANVAR APPLY WITH A RAG

Yes, it's as easy as dusting and it's done in the same way,—you merely apply STANVAR with a rag to any wood surface. Immediately, spots, streaks and scratches disappear and are replaced by a beautiful, rich, wax-like finish—a finish which wears far better and far longer than wax,—which is free from the slipperiness of wax and which can easily be renewed.

With STANVAR there's no excuse for a worn floor, a streaked door, or any other disfigured wood surface.

STANVAR is on sale at leading hardware, paint and household supply stores. A free sample can, sufficient to refinish a floor border, will be sent you if you address

STANDARD VARNISH WORKS
2620 Armour Avenue — Chicago, Ill.

BEST things to sleep in are these fine pajamas that we're selling so many of. We have some very fine corded pongee and Whitman registered mercerized soisette that make a man comfortable. They're handsomely finished with silk frogs; several good colors to choose from, $2.50

We can show you plenty of others from $1.50 to $10.

Maurice L. Rothschild
Southwest corner Jackson and State

WILSON POSITIVE ON TARIFF STAND

Turns Down Pleas of Senators Opposed to Free Sugar and Free Wool.

BILL'S PASSAGE ASSURED.

House Republicans Admit They Have Fought Losing Fight Against the Measure.

BY JOHN CALLAN O'LAUGHLIN.

Washington, D. C., May 1.—(Special.)—Half a dozen United States senators today felt the steel beneath the velvet of President Wilson's purpose to have congress enact the tariff bill practically as adopted by the house of representatives.

When the senators went to the White House they expected little and they got little. It is being borne in upon the men in the legislative branch of the government that the president is more "obstinate" than they had anticipated. Instead of being sweetly reasonable, he is sweetly unreasonable.

He has mapped out a course which he believes will inure to the benefit of the country and the Democratic party, and he proposes to insist upon its adoption.

The senators who called upon the president were six in number instead of fourteen. They claimed to represent others, but as a matter of fact they represented only themselves.

Impossible to Beat Bill.

Even if the six who called upon him should vote against the tariff bill when it comes up in the senate for passage, they will not be able to beat it. The senate will be equally divided under such circumstances, and the vice president will cast the deciding vote in favor of the measure.

The six senators who bearded the lion in his den were Newlands of Nevada, Shafroth of Colorado, Chamberlain and Lane of Oregon, Thompson of Kansas, and Walsh of Montana. There was not a reactionary in the bunch.

The Louisiana men were conspicuous by their absence, and as a matter of fact they are the only senators who in the final analysis will vote against the bill. But they deemed it inexpedient to appear in person, fearing what the president might say to them, and they depended upon their progressive Democratic colleagues to present such strong views in opposition to the transfer of sugar to the free list within three years that the president would be convinced.

Reasons for Opposition.

This likewise was true of some of the Democratic senators from sheep raising states. Newlands, for example, is opposed to free wool. Walsh dislikes the idea of free wool and free sugar because the beet sugar industry in his state has assumed large proportions. The other senators were opposed to free wool and free sugar because of the damage they anticipated to their farmer constituents.

These men made the usual arguments and the president listened to them as if he had for the first time learned that there was a difference of opinion on this important subject. He was told that free wool and free sugar would mean the loss of Democratic seats in the United States senate. He did not appear to be horrified at this suggestion. He believes that the Democrats, in order to carry out their campaign pledges, must place these products on the free list.

Wilson Frank with Visitors.

So believing, the president told the senators that he would carefully consider what they had to say. But the whole tone of his remarks was such as to lend them no hope that he will act favorably.

He told them frankly that he intended to have free wool and free sugar and that he trusted they would be able, after further study, to support the bill as it will pass the house.

He doesn't lay much stress on the argument of the western senators that the refiners only will profit from free sugar. Nor has he much sympathy with the claim that beet sugar stock has dropped from 45 to 65 per cent since last September.

He does not propose to lend himself to the proposition of using the tariff to swell the profits of an industry which in his view is strong enough to stand on its own feet.

Georgian Defends Free Sugar.

While the president was listening to the western senators and explaining his attitude on the wool and sugar schedules, Representative Hardwick of Georgia, who was chairman of the special committee which investigated the sugar trust, was defending free sugar in the house of representatives.

Mr. Hardwick wrote the sugar schedule in the light of the information he obtained during the investigation of the sugar trust. He denied that the reduction of the tariff on sugar would destroy the beet sugar industry in this country, but claimed it would compel that industry to maintain itself legitimately and prevent it from paying dividends upon fictitious capitalization secured through the observance of an illegal agreement with the sugar trust both in the matter of price fixing and the division of territory.

Unquestionably the tariff built up the sugar trust and enabled it to obtain control of the sugar business in the United States, including the production of beet sugar.

Only by making competition possible Mr. Hardwick contended, could this control be broken and the reduction of duty on raw and refined sugar in his view, would establish a competitive condition certain to reduce the price of sugar to the consumer and just as certain to disestablish the control of prices by the trust.

Mr. Hardwick conceded that probably some overcapitalized beet sugar factories maintained by high tariff rates and by special selling arrangements would be forced out of business, but he denied that the lowering of the tariff would make beet sugar production impossible in the United States.

The industry would still have great natural advantages arising from a home market with favorable transportation facilities. As most of the beet sugar produced in the country is raised in the interior it has an advantage in transportation if freed from the domination of the trust, and can be sold in the same territory where manufactured.

Under trust domination it has been sold only in general markets reached by long railroad hauls, so that the natural advantages of location have been entirely eliminated.

Opposition Fails in Efforts.

All efforts of the opposition to disturb the "market basket" reductions in the tariff bill failed in the house today, despite the fact that Republican orators sounded warnings of ruined industries, enforced idleness and empty cupboards to follow the enactment of the Underwood bill.

Still championing the bill as the greatest that ever has been written for the benefit of the people of the country, the Democrats were deaf to the pleas of representatives of the beet and cane sugar constituencies against free sugar in three years, unmoved by the charge that they legislated into the hands of the beef trust by placing duties on live stock while free listing their products; determined to rush the passage of the bill at the earliest possible moment.

Democrats Oppose Schedule.

The first break from the solid front of the majority came, however, when Louisiana Democrats led by Representative Broussard, appealed to Republican Leader Mann for a share of time in which to speak against the sugar schedule, and when Representative Kinkead, a New Jersey Democrat, uttered a prediction that the senate would strike out the ways and means committee's 10 per cent rates on live stock.

When Representative Sloan of Nebraska introduced an amendment to increase the rate on cattle from 10 to 15 per cent, after a 25 per cent amendment by Fordney of Michigan had been rejected, Mr. Kinkead declared that he believed the ways and means committee had kept the platform pledge to the people when they had reduced live stock rates to 10 per cent, but he felt that the committee should have placed live stock on the free list along with meats.

A test vote on sugar cane on an amendment offered by Minority Leader Mann to strike out the provision placing sugar on the free list in three years. It was lost, 88 to 186.

Touch Japanese Question.

The Japanese question was touched upon during the debate on the wood schedule, several members predicting that reductions on shingles and other wood products would turn the lumber campe of the west into oriental labor camps.

Representative Falconer, Progressive of Washington, alluded to the Democrats as "Hindu-Chinese-Japanese" lovers and told them "your Democratic secretary of state is coming back from California to tell your Democratic president some facts about oriental labor that he does not know."

The agricultural schedule precipitated long discussion, though Mr. Underwood held it down with frequent motions to cut off debate on successive paragraphs. Amendments were offered to increase the rates on cattle, sheep, hogs, on wheat, oats, and other grains and nearly every other item in the bill, but all were rejected.

Argue Far Into Night.

On this schedule the session again went far into the night, though the opposition gave evidence of having largely spent its force.

Tonight there were indications that Republican leaders would not undertake to delay the passage of the bill much longer. Representative Moore of Pennsylvania voiced this view. He said the Republicans would not attempt to filibuster, and that they had been "hammering away at the Underwood bill for four days without making a single dent in it."

FRIEND OF UNDERWOOD WINS.

Edward K. Campbell Nominated as Chief Justice of the Federal Court of Claims.

Washington, D. C., May 1.—Edward K. Campbell, a lawyer of Birmingham, Ala., was nominated today by President Wilson to be chief justice of the United States Court of Claims, to succeed the late Justice Stanton J. Peelle.

Mr. Campbell, who is a native of Washington county, Va., has been a lifelong friend of Representative Underwood, the Democratic house leader, and identified with all of the Underwood political campaigns.

Other nominations today included:

Commissioner of corporations—Joseph E. Davies of Wisconsin.

Assistant controller of the treasury—Walter W. Warwick of Ohio.

Collector of internal revenue, Third district, Iowa—Louis W. Murphy.

The senate confirmed the nominations of Charles P. Neill as commissioner of labor statistics; J. F. A. Strong of Juneau as governor of Alaska, and H. M. Smith as commissioner of fisheries.

DEATHS.

[For other death notices see page 19.]

FISHER—Henry Fisher, April 30, age 59 years. Funeral from Sheldon's chapel, 912 W. Madison-st., Saturday at 10 a. m.

LORIMER TAINT BARS DEMOCRATS

No Federal Offices for Those Who Voted for Blond Boss for Senator.

RULE SHUTS OUT GORMAN.

Sullivan Men Blame Lewis and Dunne for Attitude of President Wilson.

[BY A STAFF CORRESPONDENT.]

Washington, D. C., May 1.—(Special.)—Democratic members of the 1909 Illinois legislature who voted for William Lorimer for senator will not be appointed to political office by President Wilson.

This is the information which a member of the cabinet has caused to be communicated to several Democrats in the Illinois delegation in congress for the guidance of the Illinois leaders in recommending candidates for appointment by the president.

The matter was brought to the attention of the administration in concrete form by the candidacy of Representative T. N. Gorman of Peoria for internal revenue collector in that district. Gorman is backed by the Sullivan faction of Illinois Democracy.

Others Affected by Rule.

The statement was made that any Democrats who violated the primary instruction for senator, as Gorman had done, could expect no consideration at the hands of the Wilson administration.

If this policy is carried out by the administration it will eliminate a number of Illinois aspirants for good jobs. Among them are Representative John McLaughlin of Chicago, who has been represented as a receptive candidate for collector of internal revenue in that city, and former Representative Fahy of Toluca, a candidate for United States marshal.

The Sullivan men say the attitude of the administration in the case of Gorman was inspired by Senator Lewis and Gov. Dunne in order to rid them of embarrassment in dealing with the candidacy of a man who voted for Lewis.

Banker May Be Controller.

The chance of Illinois obtaining the controllership of the currency is becoming slimmer. The indications are that the downstate candidates, including Irving Shuman, are out of the race. If the place goes to Illinois at all some officer of a big Chicago bank is more likely to be picked.

Among the appointments of Illinois postmasters sent to the senate was that of Katherine M. McClements for the office at Park Ridge, in Representative Buchanan's district. Miss McClements is a sister of the widow of Thomas F. Walsh, the Colorado mining millionaire. She has the indorsement of the Chicago Federation of Labor.

SLAIN AFTER SHOWING $5,000.

Joliet Man's Body Found at Edge of the Desplaines River with Skull Broken.

Joliet, Ill., May 1.—Michael Kane, a barber, last night displayed in a saloon $5,000 which he had inherited from his father's estate. Today his body, with the skull crushed in by a stone, was taken from the edge of the Desplaines river. The earth near by indicated that Kane had struggled furiously with two men until one of them dashed out his brains with a rock.

RECOUNT VERDICT ON MONDAY

Judge Baldwin Will Then Decide Whether to Complete Canvass.

CUNNEA NEEDS OVER 9,000.

Fourteen Wards Are Still Uncounted in Hoyne Contest.

Judge Jesse Baldwin will decide on Monday whether a canvass of the fourteen wards not yet inspected in the state's attorney recount is warranted by the showing thus far made.

Attorney Peter Sissman, representing William A. Cunnea, Socialist candidate, yesterday urged the court to order the canvass completed.

Judge Baldwin intimated the only question is whether the county should be put to further expense if it is practically certain that a recount of the remaining wards would not change the final result.

State's Attorney Hoyne agreed that the recount should be finished.

Cunnea's Net Gain 5,214.

In the wards and country districts recounted to date Hoyne has lost 8,196 votes, while Cunnea has gained 2,076, a net gain for the Socialist of 5,274.

Hoyne, according to the official returns, led Cunnea by 14,772. Deducting Cunnea's gain of 5,274 in the recount still leaves Hoyne a margin of 9,498. This lead must be overcome in the fourteen wards not yet canvassed. It is figured that Cunnea would have to gain an average of 678 votes to a ward to unseat Hoyne.

Lewis Rinaker, Republican candidate, also is a big gainer over Hoyne, although he, too, suffered a loss from the official figures. Rinaker is 2,115 votes nearer Hoyne as a result of the canvass.

Gross Errors Already Found.

The following table, submitted to Judge Baldwin by the canvassing force, shows the discrepancies in the Hoyne and Cunnea vote:

Wards.	Hoyne— Vote.	Hoyne— Recount.	Cunnea— Vote.	Cunnea— Recount
1	4,914	4,469	1,449	1,503
2	5,869	5,716	1,309	1,418
3	5,086	4,849	1,219	1,302
4	2,994	2,814	2,129	2,271
5	2,978	2,786	3,245	3,351
6	4,923	4,887	822	902
7	4,443	4,350	1,920	2,032
8	3,506	3,477	2,599	2,949
9	2,978	2,158	2,225	2,308
10	1,703	1,722	2,376	2,328
11	2,112	2,231	2,638	2,794
12	5,744	5,063	2,147	2,195
13	4,910	4,476	3,872	4,191
14	2,695	2,570	3,774	3,811
15	2,459	2,314	4,750	4,739
16	2,064	2,031	2,072	2,122
17	1,402	1,313	1,648	1,693
18	5,965	5,524	4,301	4,326
19	2,239	1,807	1,767	1,851
20	1,655	1,481	1,562	1,565
21	4,328	4,201	2,348	2,480
	69080	63,193	52,069	54,077
Cicero	457	454	912	909
	9,718	9,470	5,834	6,005
	78,261	73,063	58,915	58,991

These figures will be used by Attorney Sissman in his argument Monday to convince Judge Baldwin that the Socialists are entitled to have every ballot inspected.

WIFE SUES INSURANCE MAN.

Mrs. Mary E. Shaw Declares Husband Threatened Lives of His Family—Tells Divorce Offer.

Arthur F. Shaw, an insurance broker, who has a grown family of two sons and two daughters, was sued for separate maintenance in the Circuit court yesterday by his wife, Mary E. Shaw. She alleges that he threatened the lives of herself and her children and has an ungovernable temper. Mrs. Shaw also says that he has offered her inducements to sue for divorce, but has threatened to dispose of his property if she files a separate maintenance suit.

MRS. YOUNG URGES SCHOOL OCULISTS

Would Have Thorough Examination by Experts of Eyes of All Pupils.

SPEAKS AT CONFERENCE.

Suggests Education Board Might Provide Glasses for Poor Children.

A movement was begun yesterday to secure thorough examination of the eyes of school children. At a conference at the City club preparatory to an open meeting at the Art institute, Mrs. Ella Flagg Young, superintendent of schools, projected a plan somewhat similar to the one used at present by the dentists.

Mrs. Young urged the officers of the Illinois Association for the Conservation of Vision and Prevention of Blindness to get young oculists who would be willing to give part of their time to the examination of school children. All defects would be charted and sent to the parents. No oculist's name would be used so that there could be no advertising.

Where the parents are too poor or too indifferent to see the defects are taken care of the name of the nearest dispensary would be given.

Mrs. Young urged that efforts be made to get the board of education to coöperate so that necessary supplies and even free glasses could be provided where necessary.

"Some children are as greatly handicapped without glasses as they are without books," she said.

Mrs. Young asserted she believed most of the eye defects in the schools came from working in subdued light. Window shades that pull down from the top are responsible, she said.

Dr. Parke Lewis of Buffalo said the thinking capacity of a child is retarded by visual defects. He urged fewer books for children and larger print.

Gladiolus New Ruffled

Marks beginning of a new class of Gladiolus as distinctive as Pink "Butterfly" Sweet Peas. The cut flower spikes are unequaled and lasting for indoor decorations, and most effective while blooming in garden and lawn borders. Its finely ruffled petals are a soft cream pink, with a crimson stripe in center of each lower petal.

Successive plantings give continuous flowers.

100 bulbs, $4.50; 25 for $1.15; dozen 60c; each 10c.

Rainbow Mixture of Gladiolus — 12 bulbs — no two alike (postage 10c) 60c

Vaughan's new strains of GARDEN PEAS show as great advance over those ordinarily sold as do our Gladiolus and Sweet Peas. Of Sweet Corns, of strictly early dishes, Lettuces, French, German or American, our selections include every valuable novelty.

For a PERMANENT LAWN sow Vaughan's "Chicago Parks" and "Columbian" Lawn Seed

25 lbs., $4.75; 10 lbs., $2.50; 5 lbs., $1; 1 lb., 25c

BY 38 Varieties

Vaughan's Seed Store

RANDOLPH and DEARBORN

Every time you see one of the huge trucks of the

Consumers Co.,

(Successors to the CITY FUEL CO.)

Remember that it is equipped with Goodrich Wireless Motor Truck Tires

Consumers Co. trucks must have tires that give long mileage and service that can be absolutely depended upon.

To give this kind of service demands tires that are made *on* the right *principle* and *of* the right *stuff*—tires that have the toughness and strength to stand up under heavy loads over all kinds of streets and alleys—that can be depended upon to carry their loads *through* to destination, every time, on every truck, year in and year out.

GOODRICH WIRELESS DEMOUNTABLE TRUCK TIRES

are used on the Consumers Company's trucks because they were exactingly tested under actual working conditions and found not only to give the longest mileage at the lowest cost per mile, but to be *absolutely* dependable. They were also recommended by the makers of the trucks they bought.

Goodrich Wireless Tires have no internal wire or metal fastening devices. Built on a solid steel base, with a hard rubber sub-base and a tough tread—all vulcanized into one wear-resisting unit.

Read what Mr. Fred W. Upham, President of the Consumers Co., says about Goodrich Wireless Tires

"Goodrich Tires were selected by the Consumers Company as the natural result of our policy to insure satisfaction to our customers by the use of the most efficient methods. Modern-day economy does not regard first cost so important as the expense of upkeep and the furnishing at all times of dependable service."

Fred W. Upham

If you are interested in trucks you want this valuable handbook

Gives in authentic form the specifications and essential features of the 1913 models of the majority of trucks made in this country. Write for a copy on your business stationery.

The B. F. Goodrich Co. Akron, Ohio

Chicago Branch: 1925-27 Michigan Avenue

PARIS GARTERS

No metal can touch you

Some men don't wear garters—did you know that?

You wonder how they keep their socks up. Answer—they don't.

PARIS GARTERS

are the right ones to start with and the right ones to keep on with. They stay up; and last.

Your dealer will sell you Paris Garters if you say it. If he offers something else, say "Paris Garters."

A. Stein & Company, *Makers* Chicago and New York

See our new Sporting Goods Dept., subway floor.

THE HUB

Henry C. Lytton & Sons

Now in our NEW HOME—just across from our old location

THE College Room on the second floor is the realization of a young man's clothes ideals—young men like the clothes, the colors, the patterns, the salesroom itself. It's merely another evidence of our progressiveness, it's an innovation that other stores can't claim. Specially interesting values in young men's suits at

$25 $30 $35

THE OLYMPIAN

Chicago to the Pacific North Coast

Over a New Route — Through a New Country

Provides home comforts and club service and business conveniences. Has observation car with lounging parlor, library, writing desk, buffet smoking room, barber shop and bath—drawing room, compartment, standard sleeping cars—tourist sleeping cars—dining car and coaches. Is vacuum cleaned every day—telegraphic news and telephone service is provided enroute—"longer, higher and wider" sleeping car berths—"St. Paul" celebrated dining car service.

"The Olympian" leaves Chicago every day at 10:15 p.m., arrives Seattle 8:00 p. m., Tacoma 9:30 p. m., third day, via the shortest and most scenic line—the

CHICAGO Milwaukee & St. Paul RAILWAY

"The Columbian," another splendid transcontinental train via the same route, having equipment the same as *"The Olympian"* with the exception of observation car, leaves Chicago 10:10 a. m. daily.

A copy of the "St. Paul's" new 40-page pictorial book entitled "The Trail of the Olympian" can be secured free at address below.

Tickets: 52 W. Adams St., Marquette Bldg. (Tel. Harrison 6162, Automatic 64-326) and Union Passenger Station

F. A. MILLER, *Passenger Traffic Manager*, CHICAGO

ARROW SHIRTS

Insist on the ARROW label the mark of, and guide to shirt satisfaction.

$1.50 up.

CLUETT, PEABODY & CO., Inc., Makers of ARROW COLLARS

Can be drunk without water

BACARDI

Makes a perfect beverage "neat" When motoring have a bottle with you as a preventive against cold.

John Ruskin A CROP FOR ALL MEN 5¢ Two Sizes AFTER DINNER - RECESS

Sunbeam Out-O-Sight TROUSERS SUPPORT

ADVERTISE IN THE TRIBUNE.

...oods Dept., subway floor.

...HUB
...utton & Sons
...NEW HOME—
...our old location

...College
...on the sec-
...the realiza-
...g man's clothes
...g men like the
...olors, the pat-
...room itself. It's
...er evidence of
...eness, it's an in-
...ther stores can't
...ally interesting
...g men's suits at

...30 $35

...HE
...MPIAN

...go to the
...orth Coast
...Route — Through a
...Country
...orts and club service and
...es. Has observation car
...r, library, writing desk,
barber shop and bath—
...artment, standard sleep-
...ing cars—dining car and
cleaned every day—tele-
...phone service is provided
...ther and wider" sleeping
...l" celebrated dining car

...Chicago every day at 10:15 p.m.,
...Tacoma 9:30 p. m., third day,
...t scenic line—the
...ICAGO
...e & St. Paul
...ILWAY
...ther splendid transcontinental
having equipment the same as
...he exception of observation car,
...daily.
...new 40-page pictorial book entitled
...can be secured free at address below.
...arquette Bldg. (Tel. Harrison 6162,
...d Union Passenger Station
...Traffic Manager, CHICAGO

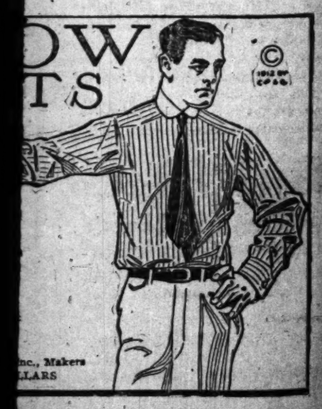

John Ruskin
A Cigar FOR ALL MEN
5¢
Two Sizes
AFTER DINNER - RECESS

SIMMONS Out-O-Sight
TROUSERS SUPPORT
Never worn tight, healthful, sanitary.
11 BUTTONS ON

MAKES LONE FIGHT FOR LOW WAGE MEN

J. G. Schmidlapp of Cincinnati Builds Homes in Factory Town to House Them.

RENT FOR $2.75 A WEEK.

Bokers Frown on Plan and Erect Residences for Better Paid Employes.

(Continued from first page.)

tion avoiding the expense of collectors, and two weeks' notice must be given of intention to vacate.

Gasoline stoves are forbidden, as is the throwing of refuse out of the doors or windows. The tenants on the first floors of the houses are charged with the duty of keeping the yards and sidewalks clean; the hallways are the charge of the people who live upstairs.

As a result of the strict enforcement of these rules it has been necessary to dispossess a few of the first tenants, who were unwilling to keep their premises in clean and sanitary condition.

APPRECIATING the force of the criticism that the buildings so far constructed are quite lacking in beauty, Mr. Schmidlapp has announced that more attention in the future will be paid to architectural effect.

His example has not been followed by other real estate builders and owners in either of the suburbs. Most of them look on his work as the whim of a rich man and do not seem to feel that it will be effective, either in cutting down rents or in any way improving the condition of the mass of the working people.

The regular real estate men find it more profitable to build houses of a little larger type which find a ready rental among salaried men working in Cincinnati who wish to bring up their families in the country.

A second difficulty is found in the fact that the cost of all sorts of food and household supplies is considerably higher in Norwood and Oakley than in the heart of the city. Even though Norwood has built a large and convenient market house the necessary household expenses still continue high.

BUT in spite of all these objections and of the further fact that only a few families have been persuaded to move out into the country, Mr. Schmidlapp is not discouraged. He has built another row of detached houses, each containing four flats of three rooms and bath. These are rented at an average of 50 cents per room a week.

The rentals are fixed and the whole scheme managed with the idea of clearing 5 per cent net income on the investment, and, at the same time, allowing 4 per cent annually for depreciation.

But the most interesting plan Mr. Schmidlapp has worked out is that of selling well built and sanitary two family houses on terms not much, if any better than the usual rentals, the payments stretching over a period of ten years. In this way he gives the purchaser the advantage of becoming himself a landlord after the first deposit is paid.

So far three classes of houses have been built and sold. The terms are as follows:

House with two three-room apartments and baths, $100 cash payment and $4.50 a week.

House with two four-room apartments, $200 cash and $5 weekly.

House with two five-room apartments, $200 cash and $5.50 weekly.

In case of death or of disability, not caused by the fault of the purchaser, the original cash payment is returned. At the end of about ten years Mr. Schmidlapp estimates he will be able to give a deed to the property.

MEANWHILE the problem remains. The Schmidlapp experiment, multiplied many times, can take care of only a small fraction of the people who work in Norwood and Oakley. And, as has been pointed out, the plan of supplying decent living accommodations at a small rental may simply encourage the factory owners to continue their policy of paying even their men employés small wages. At present more than 25 per cent of the total number are paid $10 or less a week, while the wages of more than three-quarters are $15 or less.

Mr. Schmidlapp is also engaged in a pioneer experiment in another direction. In memory of his daughter he has founded a bureau for women and girls which he has endowed with a fund of $500,000. The work is in charge of a woman who was formerly a member of the faculty of the University of Cincinnati and is now a member of the school board.

Under her direction financial assistance is provided to allow young women to finish their education; work is found for applicants and a careful study is made of the industrial experiences and capabilities of each girl.

The ultimate object is to find a way in which the best guidance can be given to girls in selecting their life work.

Peddler Injured by Wagon.

Louis Fleischman of 1826 West Taylor street, was seriously injured late yesterday when knocked down by a Dove Laundry company wagon while crossing Sibley street at West Taylor street. Louis Raim, 1124 West Nineteenth street, the driver, was held innocent by the police.

Showing Row of Schmidlapp Houses Where Three Rooms and Bath May Be Had for $2.75 a Week.

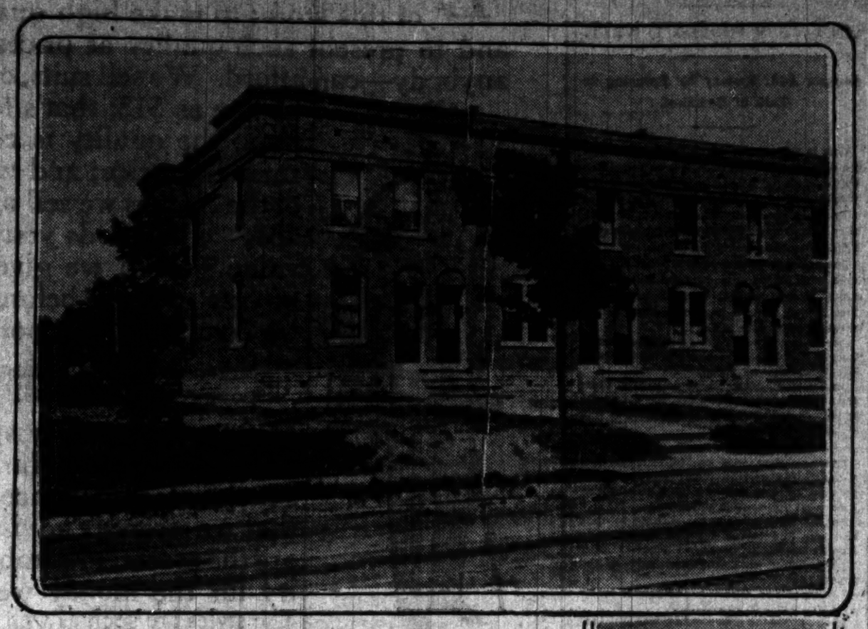

WOMAN SHOOTS AND KILLS SON OF A FORMER ADMIRER

Empties Revolver at Young Man as He Attempts to Eject Her from Father's Place of Business.

Clarence Murphy, son of a Gary saloonkeeper, was shot and instantly killed early yesterday in his father's place of business by Mrs. Grace Smith, 35 years old, when he attempted to eject her. She was arrested five minutes after her arrival at the home of a sister, Mrs. Lizzie Coleman, 1638 York street, Chicago, and confessed. The woman was taken back by Capt. John Mulcahy, and Sergt. Louis Elsner of the Gary force.

The shooting followed a quarrel between Mrs. Smith and Henry Murphy, with whom she had formerly lived.

Clarence Murphy ordered Mrs. Smith out of the saloon, and as he stepped toward her she drew a revolver from the bosom of her dress and fired five shots. A shot through the heart instantly killed him.

Mrs. Smith and Arthur Grayson, with whom she is said to have lived since she left Murphy's home two weeks ago, then drove in an automobile to the home of her sister.

Chases Youths; Shoots Horse.

A horse belonging to Morris Swadosky, a peddler, 1300 South Jefferson street, was accidentally shot by Policeman Morris Prindiville of the Maxwell street station yesterday afternoon when he was chasing two young men who had assaulted William Wolf of 1328 South Halsted street at South Jefferson and Maxwell streets.

Don't Admit Light-Decayed Beer Into Your House

You must drink beer not only made pure, but kept pure.

Purity exceeds all other costs in our brewery. We even filter the air in which Schlitz is cooled. We scald every tub, keg and barrel, every pipe and pump, every time we use it.

Then, instead of putting pure beer in light glass bottles we use Brown Bottles.

Light starts decay even in pure beer. Dark glass gives the best protection against light. The Brown Bottle protects Schlitz purity from the brewery to your glass.

We began in a hut, sixty years ago. Today our agencies dot the earth. Our output exceeds a million barrels a year. More and more people each year are drinking Schlitz.

Why don't you, too, drink only pure beer—Schlitz in Brown Bottles.

Schlitz
The Beer That Made Milwaukee Famous.

See that crown or cork is branded "Schlitz."

Phone Monroe 6200
Automatic 34-948
Jos. Schlitz Brewing Co.
Bottling Department
Ohio and Union Streets
Chicago, Ill.

36

BREAD and butter "tastes awful good" if the butter is Meadow-Gold Butter. Give it a trial and see how it tempts your appetite. There is a freshness and sweetness and delicacy of flavor about it that you don't get in other butter. Meadow-Gold Butter is made from pasteurized cream and comes to you triply wrapped and sealed in the patented package. Ask your dealer. Look for the yellow wrapper.

THE FOX RIVER BUTTER CO., Chicago
Phone Calumet 4322

Sweet, unsalted Meadow-Gold Butter, made from pure, pasteurized cream, in sealed packages.

Fresh Meadow-Gold Eggs. In sealed packages only.

Fruit Trees

Cherry Trees, acclimated, regular 75c size, 45c.

Apple Trees, acclimated, regular 50c size, 35c.

Nasturtiums—Fancy varieties mixed from finest selected seeds, either dwarf or tall, 1 oz. 15c; 4 oz., 30c.

Fancy gladiolus bulbs—named varieties mixed, 35c doz.

Lawnseed—Barnard's perpetual green, a mixture par excellence, 25c lb.; 5 lbs., $1.

Barnard's Seed Store
231-235 W. Madison Street

All the pleasure that saving brings—

All the comfort of knowing that your savings are really safe—

All the satisfaction of receiving genuine, helpful service—

All this is yours when you deposit your savings with the Oldest Bank in Chicago.

THE MERCHANTS LOAN AND TRUST COMPANY

112 WEST ADAMS ST. — N.W. CORNER CLARK ST.

Savings Deposits made on or before Tuesday, May 6, will draw 3% interest from May 1

AMUSEMENTS

COHAN'S GRAND — OUR PENNANT WINNER — GEO. M. COHAN IN Broadway Jones — You Love Him All the Time

CHICAGO OPERA HOUSE — LAST 3 TIMES — HELEN WARE in THE ESCAPE — By Paul Armstrong — Last Gala Mat. Tomorrow. — Flashlight Picture Taken & Other Features Sat. Night.

BASEBALL TODAY at 2:30 WEST SIDE "CUBS" vs. Cincinnati — Reserved Seats at Spalding's Store — The addition of new blood to the "Cubs" has been a great stimulant to the whole team.

IMPERIAL — Special Matinee TODAY — Next Week THE YOKE — THE BLINDNESS OF VIRTUE

AMUSEMENTS.

The World in Chicago
Exposition and Pageant
COLISEUM: Open Tuesday—Every Week Day, 12 M. to 10 P. M.
A WORLD'S FAIR
Reproducing Life and Scenes in Every Land. Hundreds of People in Costume. Scores of Demonstrations of Native Life
ADMISSION 25c; CHILDREN 15c.
AUDITORIUM: First Presentation Tomorrow at 8:15 P. M.
Every Week Day at 2:30 and 8:15 P. M.
Pageant of Darkness & Light
First Time in Chicago; a Magnificent Spectacle
MUSICAL, DRAMATIC, SCENIC,
Portraying Four Great Events in the History of the World.
Seats on Sale at Auditorium Box Office
50c to $1.50. Boxes, $10.00

GARRICK | Eves. and Sat. Mat. 50c to $1.50. NO HIGHER
MAT. TOMORROW, 50c to $1.50
NO SMUT—NO BLUSHES
When Dreams Come True
with Joseph Santley
ONLY MUSICAL COMEDY IN TOWN

POWERS' MATINEE SAT. $1.50 BEST SEATS
Oliver Morosco and Charles L. Wagner Present
THE MONEY MOON
Jeffrey Farnol's Charming Romance of Arcadia Dramatized by J. Hartley Manners, with Orrin Johnson, Marguerite Leslie and Company
GENERAL ADMISSION: 50c
SEATS UNSOLD AT 8:00 EVES. AND 2:00 P. M. MATINEES ..... Each

F. Wight Neumann Announces 50c to $1.50
STUDEBAKER This Sunday Aft.
Song Recital: BARITONE Chicago Opera Co.
Armand CRABBE

ILLINOIS | Matinee Tomorrow Good Seats, $1
MUSIC, MIRTH AND PRETTY GIRLS
BLANCHE RING | "WHEN CLAUDIA SMILES"

PRINCESS | EVERY NIGHT MATINEE TOMORROW
LEW FIELDS Merrily Offers
WILLIAM COLLIER
in "NEVER SAY DIE"
AN ABSOLUTE RIOT OF FUN.

FINE ARTS | THREE NEW PLAYS: "THE TERRIBLE MEEK" "A MIRACLE" "AT THE MITRE"
Chicago Theatre Society Announces
EDITH WYNNE MATTHISON
Special Mat. Today $1—Everyman
Mat. Tomorrow—Triple Bill

AMUSEMENTS

McVICKER'S | LAST MAT. TOMORROW
A Thief for a Night
WITH JOHN BARRYMORE
LAST WEEK—Ends Sunday, May 4
Mon. Mat., May 5 SUMMER SEASON
THE STUPENDOUS PHOTO-DRAMA
QUO VADIS
TREMENDOUS SLASH IN PRICES! Seats Now!
MAT. EVERY DAY, 25 CENTS
NIGHTS, 25c and 50c

MAJESTIC THE BEST VAUDEVILLE
ALBERT REISS
FROM METROPOLITAN OPERA CO.
CATHRINE COUNTISS & CO.
IN A SMART PLAY
RAY COX
INIMITABLE COMEDIENNE
Moving Talking Pictures
KENNEDY HOONEY & CO. | MUSICAL JOHNSONS
JAS. LEONARD & CO. | KORNIS HAMONS
LOUIS STONE | KINGDROMES
Prices 15-25-50-75c. Tel. 6450 Cent.

PALACE MUSIC HALL Clark nr. Randolph VAUDEVILLE Tel. Rand. 3434
Ralph Herz FAVORITE MUSICAL COMEDY STAR
MINNIE DUPREE & CO. | LITTLE BILLY
In "The Man in Front" | PAUL CONCHAS
Jess Grady & Frankie Carpenter—Olive Briscoe
Paul Morton and Naomi Glass—Carl and Lotty
Thomas A. Edison's Talking Moving Pictures
Matinee Daily Prices, 15-25-50-75c Smoking in Balcony

COLUMBIA
SMOKING PERMITTED
Clark and Madison. TWICE DAILY
BURLESQUE
KNICKERBOCKERS AND ROGER IMHOF
PRICES—MATS. 15c to 75c. NITES—50c to $1
VICTORIA Sheffield & Belmont | Mat. Today 25c-50c
"Uncle Tom's Cabin" EXTRA MAT. FRIDAY
Next Week—"A Romance of the Underworld"
CROWN: Mats. 25c, TUES., THURS., SAT. 25c, 35c
MATINEES "Mother" SWEETEST STORY EVER TOLD TODAY
Next—Sarah Padden in "THE THIRD DEGREE"
CORT MOST MARVELOUS MOTION PICTURE EVER CONCEIVED
.15 FROM MANGER TO THE CROSS .25
CONTINUOUS 1:00 TO 5:30—7:30 TO 10:30.

"A Stitch in Time"
—Phone your want ad to CENTRAL 100 TODAY.

DISTRICT SHUNS GARBAGE "BUCK"

Trustee Sullivan Declares the City Can't Pass It to the Drainage Board.

WROTH AT SEXTON NOTE.

Attorney Adcock Tells Corporation Counsel to Mind Own Business.

BY OSCAR E. HEWITT.

The trustees and attorney for the sanitary district decline to assume any responsibility for the delay of the city in obtaining a site for a garbage plant.

"If any one is intimating that we are responsible they lie," said Trustee Sullivan. "We have done everything to help the city along, and I will not help hold the bag for any of them. We have done nothing, nor neglected to do something, which we should be called upon to explain. Let them do their own explaining."

The discussion came up at a meeting of the real estate committee of the board. The trustees called for all of the letters and documents in the hands of the district officials relating to the matter.

Sexton's Letter Read.

Attorney Adcock submitted a letter from Corporation Counsel Sexton protesting against further delay in allowing the city to acquire a site on the drainage canal at Forty-sixth avenue, which is owned by the district. He wanted the district to press for dismissal of condemnation proceedings against the site brought by the Manufacturers Junction railroad, and pending for several years.

Mr. Adcock in reply practically told Mr. Sexton to mind his own business, and asserted that this method of procedure would have been "an idle formality," of no benefit to any one "except the railroad company."

It follows that if the railroad company is benefited, then the city's chances of getting the site would be delayed or reduced. The more delay the longer extension of an agreement must be given the Chicago Reduction company.

Adcock Desires to Take Issue.

"I note your suggestion that the proper practice to pursue was first to insist upon the motion to dismiss," said Mr. Adcock. "In that respect I desire to take issue with you and state that I believe you are in error."

A meeting between representatives of the Chicago Reduction company and Mayor Harrison and a subcommittee of the finance committee is scheduled for this morning. The purpose of the meeting is to ascertain the terms upon which the Chicago Reduction company will handle the city's garbage until a new plant is erected. Probably the matter will also be discussed at a session of the finance committee later in the day.

HARRY TRIES AGAIN TO GET OUT OF BRIDEWELL; FAILS.

Attorney for Riley, Well Known Pickpocket, Pleads for His Liberty—Judge Sends Him Back.

Harry Riley, pickpocket, with nearly a dozen aliases, made another effort yesterday to obtain freedom from the bridewell.

John Tyrrell, attorney for Riley, asked Judge Gibbons of the Circuit court for his client's release on a writ of habeas corpus. Harry got his first look at the city in two months when he was brought into court to hear his attorney argue for the writ.

Mr. Tyrrell urged on the court the fact that his client had been unjustly sentenced, inasmuch as the Municipal court had no jurisdiction, the act which created the city court being unconstitutional. That didn't get freedom for Harry, so Mr. Tyrrell suggested to his honor that the evidence against the prisoner didn't prove that he was guilty of picking pockets, as charged in the complaint. Still Judge Gibbons wasn't convinced that Riley shouldn't continue in the employment of the city. Then the pickpocket's attorney stated that the remarks of Judge Scully in sentencing Riley were in error and prejudicial to his client.

Judge Gibbons listened and denied the writ. Harry was returned to the bridewell to complete his six months' sentence. Mr. Tyrrell said at night that he would take Riley's case to the Appellate court on a writ of error.

CLARK VAINLY TRIES TO STOP DRAINAGE BOARD CONTRACT.

Trustee Beaten in Effort to Block Award to W. F. Cummings of Lighting System Construction Work.

An attempt on the part of Trustee Clark to stop the granting of a contract recommended by Chairman Sullivan of the engineering committee failed at the meeting of the drainage board yesterday.

The committee recommended that the contract for pole erection and line construction in connection with the lighting system of the city of Chicago be awarded to W. F. Cummings on a bid of $32,188.

Chairman Sullivan told the board that Cummings' bid was the lowest of the two submitted and that the latter had lowered his price further after a consultation with the committee.

"I am emphatically against letting that contract to Cummings," exclaimed Mr. Clark. "There were only two bids, and we certainly did not get the best prices. I move that new bids be advertised for. It is my opinion—"

"I don't care for your opinion," interposed Mr. Sullivan. "It does not make any difference what you think. I move that Mr. Clark's motion be laid on the table."

The motion was adopted with the votes of the Republican minority, Clark and Paullin against it.

BUSBY PLACID ON FARM DEAL

Says Men Who Got His Property Were Laying for Chance.

FIGURES HIS LOSS AT $7,000.

Legislation Occupying His Mind More than Realty Tricks.

Leonard A. Busby, president of the Chicago City Railway company, returned from Springfield yesterday. He said pending legislation was taking up all his time. The real estate deal by which three Indianians secured his Evanston property was a trivial matter, he said.

"I either trust a man or I don't," explained Mr. Busby in his office in the First National Bank building. "If I do, he can go as far as he likes. Those men, Myers and Snyder, had handled deals for me before and had won my confidence.

"Evidently they were laying for an opportunity such as I gave them at last. The upshot of it is that they got rid of an Indiana farm of a couple of hundred acres on me at about $100 an acre, while it was not worth more than $65. My loss actually figures between $6,000 and $7,000.

"Because I thought these men should not be allowed to get away with a slick deal like that I complained to the state's attorney, and the three Hoosiers have been indicted by the April grand jury on the charge of operating a confidence game."

The indictment returned by the jury charges that Myers, Snyder, and their alleged accomplice, Samuel F. Hall, operated a confidence game, by which Leonard A. Busby was defrauded out of his property situated at 1401-1407 Elmwood avenue, Evanston, which is valued at $25,000.

Found Dead in Train Berth.

George A. Snyder, a retired merchant of Edmore, Mich., was found dead in his berth on the Overland limited train of the Chicago and Northwestern railroad at 7 o'clock yesterday morning about seventy-five miles northwest of Chicago. Snyder was on his way from Fresno, Cal., to his home in Michigan.

DIVORCE REFUSED UNKISSED WIFE

Wedlock Without Osculatory Tidbits No Reason for Separation, Says Kavanagh.

TOO MUCH TEMPERAMENT.

Mrs. George Ade Davis Some High Kicker, Says Hubbie.

Married life without kisses is no reason for divorce, according to Judge Marcus Kavanagh's ruling in the divorce suit brought by Mrs. Marie Estelle Davis against her husband, George Ade Davis, nephew of George Ade.

Mrs. Davis was granted separate maintenance yesterday, Judge Kavanagh believing the testimony she offered did not entitle her to a divorce. He granted her $70 a month.

Too Much "Temperament."

"It's a perfectly simple case," said the judge in his decision. "The bill simmers down to cruelty and ill treatment. It is affirmed on one side and denied on the other. She is a good, fine girl, with an artistic temperament, and too sensitive. She feels she has been neglected, and perhaps she has. It's a pity there should be this trouble."

Kicks Glass Off Table.

The witness told of the incident at Brook, Ind., where Mrs. Davis charged him with abusing her.

It was a hot day, he said, and he and Mrs Davis, the chauffeur, and the chauffeur's wife made cocktails and drank three rounds. Then there was a bottle of champagne apiece and an absinthe frappé to finish. Mrs. Davis, he testified, got partly intoxicated and kicked a glass off the table.

ELOPE IN HIS FATHER'S AUTO

Austin Young Persons Surprise Wayte and Waite Families.

THEY JUST COULDN'T WAIT.

Parents Add Mystery by Refusing to Talk of Romance.

This is the story told by the neighbors of the elopement of Clarence Wayte and Helen Waite, both of Austin, who impressed the Wayte auto and motored to Elgin, where they were married. The parents of both have added much mystery to the affair by their refusal to speak of the event.

The bridegroom is a clerk, 21 years old. He lives with his parents, Mr. and Mrs. Benjamin A. Wayte, at 5021 West Ontario street. The father owns a hardware store at 508 North Park avenue, Austin.

The bride is 18 years old and the daughter of Lucius E. Waite, a bookkeeper, who lives at 5068 West Superior street.

On Tuesday, according to neighbors, Clarence took his father's automobile out of the garage, called upon Miss Waite, then the trip to Elgin was made.

Surprise to the Parents.

The hardware man was told his son had taken the car, and, on questioning the young persons, learned he had a daughter-in-law. Just what followed is unknown.

The bridegroom's mother refused to open the door and talked through the speaking tube at the West Ontario residence.

"We don't want anything said in the paper," she said.

"Is there any reason for keeping it out?"

"I won't talk to you at all."

About the same conversation was repeated at the Waite residence in Superior street.

Their Ages the Only Objection.

"I don't think there was any objection on the part of either family," said a neighbor, "unless it were on account of the ages."

That was all that could be learned of the romance and the elopement.

"EVERYBODY'S store" is our idea of this store; to make high quality the attraction, and to present such quality at prices that everybody—anybody—can afford. We sell suits, overcoats, raincoats, as low as $15; that's low enough for any man; the quality is considerably higher than the price; and we think that's true of the clothes we sell at $18, $20, $25, $30, $35. The goods you find here are high value goods; we give first attention in buying to value before we think of price; we commend that policy to you.

Suits, overcoats, raincoats, for men and young men, at $15, $18, $20, $25, $30, $35.

Here are some very special values in M-L-R special made Hart Schaffner & Marx suits, overcoats, raincoats at $20, $25, $30, that we strongly advise you to see. They are the most remarkable examples of quality for the money we have ever offered. The styles are such as well dressed men want; very smart new models; the fabrics are new in pattern and colorings; foreign and American weaves; we have sizes for every figure; $20, $25, $30.

Our young men's 4th floor will give the young fellows who visit it a very interesting half hour. We'll show you the latest developments in fashions; new ideas in Norfolks that will please you; smart English sacks, soft roll; in lots of new colorings and weaves.

$15, $18, $20, $25, $30, $35.

Maurice L Rothschild

The world's best specialty clothing institution

Money cheerfully refunded

Southwest corner Jackson and State

Chicago Minneapolis St. Paul

Next Door to Everything In New York

PENNSYLVANIA STATION

One short block from Broadway—main artery of Manhattan—the *very center* of Metropolitan activity. Two blocks from Fifth Avenue. With principal business buildings, hotels, theatres and shops all around.

That is the ideal location of the New York Terminal of

PENNSYLVANIA LINES

—at Seventh Avenue and Thirty-second Street.

Pennsylvania Station, with every conceivable provision for the comfort and convenience of the traveling public, is typical of Pennsylvania Service.

The train that's the talk of traveldom—

Broadway Limited

Daily Leaves Chicago, 12.40 P. M. Arrives New York 9.40 Next Morning

Runs through to Pennsylvania Station

offers refined surroundings and perfect service of modern hotel or club. All-Steel, all-Pullman equipment. Roomy Club Car, Observation Parlor, Luxurious Staterooms and Drawing Room Compartments. Unsurpassed Dining Car Service, Library, Stenographer, Valet, Barber, Bath.

Eight other New York trains daily leave Chicago 8.15 a. m., 10.05 a. m., 10.30 a. m., 12.20 p. m., 3.15 p. m., 8.30 p. m., 9.45 p. m., 11.45 p. m.

Chicago City Ticket Office
242 South Clark St.
Phones Wabash 3600—Automatic 53-823
C. L. KIMBALL,
Assistant General Passenger Agent, Chicago

PENNSYLVANIA LINES

RESORTS AND HOTELS | RESORTS AND HOTELS

Hotel Del Prado

Chicago, Illinois

Overlooking the beautiful Midway Boulevard and Jackson Park. 700 feet southern frontage. A most delightful place to spend the summer. Good table—good service. 400 airy rooms with bath. Superb quiet surroundings. Very reasonable rates.

You would like this hotel, because everybody does. Come out and see it or telephone for booklet and rates.

Twelve minutes ride to the city on the Illinois Central Express.

E. R. BRADLEY, Prop. H. H. McLEAN, Manager

Chicago Beach Hotel

A Summer Resort
Ten Minutes from Theatres

Bathing, canoeing, yachting, golf, tennis, riding, motoring—all the sports of lake and country. ¶ A splendid hotel, amid cool shade trees and fresh lake breezes. ¶ Large, airy rooms, single or en suite, with private baths. ¶ Service and cuisine unusual in excellence. American or European plan. ¶ Ten minutes' ride to theatres, shopping and business centers. ¶ For rates or booklet, address Manager

Chicago Beach Hotel, 51st Boulevard on the Lake Shore, Chicago
Telephone Hyde Park 4000 (16)

¼ Sizes 2 for 25c.

A dashing White Striped Madras laundered collar—beautifully made for America's fastidious dressers. The Berkeley is the new and stiff effect.

Ide Silver Collars

Has the extra strong Linocord Detachable Button-holes—no Ide Silver Collars sans.

GEO. P. IDE & CO., TROY, N.Y.
Also Makers of Ide Shirts

HEALTH RESORTS

Ideal Summer Resort For the Sick
Cool, Quiet and Restful
NORTH SHORE HEALTH RESORT
Improved methods and equipment for treatment of rheumatism, kidney, stomach disorders, and nervous diseases. Steam, electricity, baths, massage, diet cure. Large recreation grounds. Bathing facilities. Comforts and cuisine of a well-appointed hotel. MODERATE CHARGES.
North Shore Health Resort
Wilmette, Ill.
Write for Booklet A

SULPHUR LICK SPRINGS HOTEL
WEDRON, ILLINOIS
Largest mineral springs in Middle West, for treatment of Diabetes, Rheumatism, Gout, Kidney and Liver ailments and all nervous diseases. 9 miles from Ottawa. Write for particulars.

SALTZMAN MINERAL BATHS AND HOTEL
Our baths cure rheumatism and nervous diseases. Reasonable rates. For booklet address DR. W. B. SALTZMAN, Prop., Benton Harbor, Mich.

Private Home FOR THE FEEBLE-MINDED AND MILDLY INSANE.
Where Love, Kindness and Harmony are practiced. Female only. Phone Wheaton 193 or address MRS. F. B. HOWE, Wheaton, Ill.

RESORTS—FOREIGN.

HOTEL VICTORIA, London
Write for the descriptive booklet to Town and Country Bureau, 280 5th Ave., N. Y.

DO NOT FAIL TO VISIT
MUNICH
When in Europe Season, May to October.

Great Western Railway of England
The "Holiday Line." Illustrated booklets of tours and useful *Map of Great Britain*—FREE. T. Ketsley, Gen. Agt., 501 5th Ave., New York.

ST. JOACHIMSTHAL
STRONGEST RADIUM SPRING in the World. Booklets free from the Director, Radium-Kurhaus. A. G., St. Joachimsthal, Bohemia.

RESORTS AND HOTELS.

Hotel Dwan—Mineral Baths
All modern and new. Rooms $1.00 and up. European plan. Best of attendants. Elevator service. Baths and running water in each room. DWAN BROS., Props., Benton Harbor, Mich.

To Rent—Summer Hotel and Cottages
furnished, at BROOKWOOD BEACH, on Lake Michigan, between Michigan City and Beverly Shores, Ind. Address H. E. Bebler, South Bend, Ind., or Michigan City, Ind.

RESORTS AND HOTELS | RESORTS AND HOTELS | RESORTS AND HOTELS

A PLACE TO REST and grow STRONG

COLFAX MINERAL SPRINGS

Iowa's Famous Resort

Why So Many People Come to Hotel Colfax

THEY come to drink the wonderful *"M. C." Colfax Mineral Water,* the springs of which are located on the Hotel Colfax grounds—a water highly beneficial in cases of Rheumatism, Catarrhal condition of Stomach and Bowels, Kidney and Bladder Disorders, Constipation and Obesity. They come to take the *Steam, Vapor, Fresh and Mineral Baths.* The *Pine Needle Tonic Bath,* famous at European Spas, is also given here just as it is given abroad.

They come because this is one of the few Mineral Water Resorts of note in America located on *high hills, free from floods and fog,* where every breath of air is saturated with pure ozone, and where entrancing scenery and wonderful surroundings alone, even without the Mineral Springs, make the "Colfax" one of the most desirably situated hotels on the continent. It is the greatest retreat in America for people requiring absolute rest and recuperation from nervous breakdown. Of the hotel, Mr. Herbert Kaufman, the great American writer says:

"Just a mile away from Colfax, right in the 'heart of the hills,' is the most unique hotel in America—the Colfax. It's built on the plan of the most exclusive California hostelries and run on the plan of a great country mansion."

The rates are extremely moderate, notwithstanding the fact that a great deal higher class service is given than is usually found in Resort Hotels. The Hotel is run on the American plan; that is, rates include both room and meals.

The new hotel is built of steel and concrete and is fireproof. It is under the *personal management of the builder and owner.* The most courteous treatment is assured and every attention and comfort is accorded guests. Located in the center of Iowa, on the main line of the Rock Island Railway—less than 9 hours from Chicago. Fast and frequent train service without change, day and night.

For booklets and complete information, write direct to

JAMES P. DONAHUE, Proprietor
HOTEL COLFAX Colfax, Iowa

(30) Any Rock Island Agent will gladly furnish booklets and complete information. Chicago Ticket Office, 80 West Adams Street, corner Dearborn Street. Phone Central 6000

BRIGGS HOUSE
Randolph and Fifth Avenue, Chicago
A hotel where the traveling public may secure first class accommodations at popular prices. Located one block from the City Hall in the midst of all public buildings and theatres. The rooms have the most modern conveniences and the majority are with private bath. Rates, $1.50 and up, with private bath, $2.00 and up.
THE CAFE is one of the popular dining cuisine is famous for its homelike individuality. One of the features of this restaurant is a Table d'Hote dinner served daily from 11 to 2 and 5 to 8 hours from 12 to 2 p. m. Prices, 60c. MURRAY.

Marlborough-Blenheim
ATLANTIC CITY, N. J.
JOHN WHITE & SONS, COMPANY

COMFORT WITHOUT EXTRAVAGANCE
HOTEL WOODSTOCK
WEST 43D STREET. JUST EAST OF
TIMES SQUARE, NEW YORK
500 ROOMS 370 BATHS
EUROPEAN PLAN ONLY
ROOM WITH BATH, $2.50 & $3.00
DITTO, FOR TWO, $3.50 & $4.00
WIRE FOR RESERVATION OUR EXPENSE

LINWOOD FARMS Dairy, Poultry, Stock, Grain, Fruit Farms
Beautiful country home: fresh milk, vegetables and fruits; home comforts; all conveniences. Opens May 1st. Address LINWOOD FARMS.

"The Hotel Triumph"
HOTEL KNICKERBOCKER
42nd St. at Broadway, New York

Hotel Dennis
ATLANTIC CITY
Facing the sea and overlooking the famous Board walk. Every room connected with private bath, or hot and cold running water. Open all the year. WALTER J. BUSBY.

THE MORAINE HOTEL
HIGHLAND PARK, ILL.
Low winter rates until June 1st. Select apartments now for the season. Tel. Highland Park 60.

Dr Pratt's POINT COMFORT HOME
Enlarged, Modernized, Refurnished. Reservations for summer now being made. Tel. Fox Lake 31.

COTTAGES ON LAKE GENEVA
FOR 50 TO 500.00 SEASON
R. 2, MAPLEHURST, HOTEL GUTHRIE
P. O. FONTANA, WISCONSIN

is our idea
lity the attraction,
that everybody—
vercoats, raincoats,
w enough for any
nsiderably higher
e think that's true
$18, $20, $25, $30,
find here are high
first attention in
we think of price;
cy to you.

oats, for men and
$20, $25, $30, $35.

ecial values in M-
Schaffner & Marx
ats at $20, $25, $30,
you to see. They
e examples of qual-
have ever offered.

dressed men want; very
and colorings; foreign
y figure; $20, $25, $30.

fellows who visit it a
he latest developments
ase you; smart English
eaves.
5.

nschild
ution— Chicago
nd State Minneapolis St. Paul

S | RESORTS AND HOTELS

L SPRINGS
ous Resort
any People
otel Colfax
drink the won-
lfax Mineral Water,
located on the Hotel Col-
ecial in cases of Rheumatism,
nd Bowels, Kidney and Bladder
y. They come to take the *Steam*,
The *Pine Needle Tonic Bath*,
ven here just as it is given abroad.
few Mineral Water
hills, free from floods
, and where entrancing scenery
prings, make the "Colfax" one
st retreat in America for people
the hotel, Mr. Herbert Kaufman,
t of the hills,'
It's *built* on
e and *run* on

withstanding the fact
s usually found in Resort
include both room and meals.
—less than 9 hours from Chicago.
ent train service without change,
ets and complete information, write
oprietor
Colfax, Iowa
plete information.
reet. Phone Central 4448

Hotel Dennis
ATLANTIC CITY
Facing the sea and overlooking the famous board-walk. Every room connected with private bath or having hot and cold running water. Capacity, 600. WALTER J. BUZBY.

THE MORAINE HOTEL
HIGHLAND PARK, ILL.
Low winter rates until June 1st. Secure season or daily rates now for the summer. Tel. Highland Pk. 800.

De Proft's POINT COMFORT HOTEL
Enlarged, Modernized. Refurnished. Ideal accommodations for receivers. Finest fishing. RATES now biting. Tel. Fox Lake 111.

COTTAGES ON LAKE GENEVA
$150.00 TO $450.00 SEASON.
R. J. MARSHALL MGR., HOTEL GLENWOOD
P. O. FONTANA, WISCONSIN.

Society and Entertainments.

Announces Betrothal of Miss Mary Chapin.

Well known old families of Chicago will be interested today in the announcement made by Edward F. Chapin of 711 Rush street of the engagement of his daughter, Miss Mary Whitney Chapin, to Joseph L. Bridge, son of Prof. and Mrs. H. S. White of Cambridge, Mass.

Mrs. Kendall Hunt announces the marriage of her daughter, Lucille Frances, to Loyal Lee Petrie on Saturday, April 26. The bride is a member of Pi Beta Phi sorority. Both are former students of Millikin university. They will be at home after June 1 at 6143 Kimbark avenue.

The wedding of Miss Fannie Eccles Barnett to Albert Leo Preiser of Austin took place at the residence of the bride's parents, Col. and Mrs. Joseph H. Barnett, 124 North Frank-lin avenue, Austin, on Wednesday evening. Rev. William S. Harmon of Riverside was master of honor and Miss Dorothy Barnett attended her sister as bridesmaid. Ald. Lawley was best man and Joseph H. Barnett Jr. was master of ceremonies. The Rev. Robert H. Wattie, pastor of the Austin Presbyterian church, officiated. A reception followed the ceremony. Both young people are prominent in social and musical circles of Austin.

The wedding gown was of hand embroidered chiffon charmeuse and a wreath of rosebuds was worn instead of a veil. The bridal bouquet was a shower of lilies of the valley. The matron of honor wore a gown of rose-pink chiffon and the maid of honor was in a gown of white filet lace caught with pink rosebuds. She carried a gold basket of Killarney roses. Pink decorations throughout the lower floor were in pink roses and the upper rooms were adorned with spring blossoms.

After the wedding supper twelve members of the social club to which the bridal pair belong escorted Mr. and Mrs. Preiser to a midnight supper at the Hotel La Salle. The participants in the charivari were Mr. and Mrs. W. S. Harrison, Miss Anna Skinner, Miss Jewell Linton, Miss Daggett, Miss Gladys Louise Donaldson, Miss Lucile Haskell, Dr. Clarence Barker, Homer Skinner, Walter Moore, and Orrie Posselius.

Mr. and Mrs. Preiser will be at home at 530 North Pine avenue after Sept. 1.

An entertainment for the benefit of the Hinsdale Public School Art society, of which Mrs. W. O. Thompson is chairman, will be given this evening at the Hinsdale club. The executive committee has made arrangements for several events. The next will be a "Japanese wedding," given by Mrs. Samuel M. Banning in her Elizabethan garden. Norman Fenton's play, "An Experiment," was written specially for this society and is an amusing presentation of the future home, when the husband assumes the household cares and the wife takes charge of the business affairs. Among those taking part are Miss Adeline Smith, Miss Ruth Decker, Miss Kathryn Robinson, Miss Florence Myers, Miss Edith Hall, and Miss Frances Preston. This will be followed by readings by Miss Lucy Barton, with musical accompaniment by Mrs. Andrew E. Fenn. Frederick McKenzie, conjurer, will conclude the entertainment.

Invitations have been issued by Children's Good Will Side free dispensary for a large card party, to be held at Chicago Beach hotel on Tuesday, May 13. The patronesses include Mrs. John G. Campbell, Mrs. Henry M. Deavitt, Mrs. Raymond C. Dudley, Mrs. Frank C. Enghart, Mrs. Victor Falkenau, Mrs. Edwin A. Graff, Mrs. Henry S. Hawley, Mrs. A. M Heath, Mrs. George T. Houston, Mrs. Robert Kirkland, Mrs. C. J. Lynch, Mrs. F. A. Mackay, Mrs. Robert H. Rice, Mrs. Edward Tilden, Mrs. Harry Severing, and Mrs. John Craig Yager.

The choir of St. Mark's Episcopal church will give a minstrel show tomorrow evening at Oakland Music hall under the direction of Roy Wagner for the benefit of the choir outing fund. The interlocutor will be R. M. Harris; the tambos, A. E. Nelson and H. C. Hastings, and the bones, George Wallace and F. H. Kettering. The program will be followed by a dance.

Miss Gertrude Irene Foley, 2007 Ashland boulevard, will give a card party and luncheon for Miss Marion Casey, 4042 West Polk street, a June bride-to-be, at the Hotel La Salle tomorrow.

Mr. and Mrs. Charles Herrick Hammond, Woodlawn avenue, have gone to Old Point Comfort, Va., to remain several weeks. They will visit New York and Washington on their return trip.

Mrs. Levering Moore of New Orleans, formerly of Hinsdale, is spending the month with Mrs. Benjamin Levering at 4611 Magnolia avenue.

Mrs. R. H. Countiss, 4644 Lake avenue, has been spending the week with her daughter, Miss Clare E. Burleigh, of Kalamazoo, Mich.

Mr. and Mrs. Milton W. Kirk, 190 East Chestnut street, will sail for Germany on May 22. They will go to Berlin for a short visit with Mr. and Mrs. Albert B. Ruddock (Margaret Kirk), and later go to the mountains.

Mrs. C. M. Ely, who has been abroad most of the winter, has returned and is at the Virginia hotel.

Mr. and Mrs. W. A. Gardner have given up their Kenmore avenue apartments and will be at the Hotel Grasmere until they leave for the east in the summer.

The Chicago Wellesley club will hold its annual luncheon tomorrow at 1 p. m. in Carson, Pirie, Scott & Co.'s tearoom.

Miss Mary McNulty, formerly of Lexington, Ky., and Daniel Madden of Chicago were married yesterday at the Precious Blood church. The Rev. J. McCarthy officiated. Miss McNulty was attended by her sister, Miss Katherine McNulty, and Mr. Madden's brother, James, was best man. They left in the evening for the west and will be at home in Chicago after July 1.

Mr. and Mrs. Emory D. Fraser have taken a house in Evanston, near the lake and university, for the season.

* *

May Day Revels at Wellesley.

Wellesley, Mass., May 1.—Wellesley college's 1,300 girls carried out the time honored May day revels today. In the morning a party of seniors, carrying pails of soapsuds and dressed as scrubwomen, scoured the statues on the college grounds until they fairly shone. Later in the day the students, dressed as boys and girls of various periods, appeared on the green in hundreds.

The culmination of their gambols was the annual maypole dance, with the crowning of Miss Edith F. Jones of Los Angeles, the freshman president, as the queen of May.

Miss Marie Elizabeth Eberhart

Mr. and Mrs. John B. Eberhart of 7442 Bond avenue announce the engagement of their daughter, Marie Elizabeth, to John J. Stuppy of St. Joseph, Mich. The date of the wedding has not been decided.

Miss Bryan Now Bride of John Barton Payne.

WASHINGTON, D. C., May 1.—[Special.]—The marriage of Miss Jennie Byrd Bryan and John Barton Payne of Chicago took place at noon today in the presence of a small group of relatives. The Rev. Alfred Bird performed the ceremony and the bride was given away by her brother, Charles Page Bryan, former American ambassador to Japan. There were no attendants.

Following the service, which took place at the home of Mr. Bryan, a wedding breakfast was served at the home of the bride's cousins, Mr. and Mrs. Thomas Nelson Page. Mr. and Mrs. Payne will sail on Saturday for Europe, and upon their return in August will make their home at the Bryan country estate, the Byrd's Nest, at Elmhurst, Ill.

The bride of today is of distinguished Virginia ancestry, being related to the Byrds, Pages, Nelsons, and other well known families of the state. She has accompanied her brother on his various diplomatic missions in South America and later to Portugal and Tokyo, and has had a part in many memorable ceremonies, notably those attending the burial of the late king of Portugal and his son, the heir apparent, and the late Emperor of Japan.

* *

Wilson Girls May Day Fete Guests.

Washington, D. C., May 1.—[Special.]—The Misses Margaret, Jessie, and Eleanor Wilson were chief guests at the May day fete given today at the Congressional club. This was their first opportunity to meet the entire congressional contingent. Mrs. D. U. Fletcher, president of the organization, received with the three honor guests, and among those assisting were Mrs. Ira C. Copley, Mrs. James R. Mann, Mrs. Henry Allen Cooper, Mrs. C. U. Stone, Mrs. Robert L. Owen, and practically the entire young girl circle of the congressional households.

The Misses Wilson, by their ready wit and their ability to fix names and faces, made a great hit with the wives and daughters of the national legislators. The clubrooms were crowded throughout the afternoon, and each guest commented upon the fact that while she was passing down the line she received the entire attention of each of the Misses Wilson, who shook hands "as if they meant it."

Mrs. Wilson, Mrs. Thomas R. Marshall, Mrs. Lindley M. Garrison, and Mrs. Albert S. Burleson were among those who gathered in the music room of the John Hays Hammond home today to hear an "all society" group of artists give a concert for the benefit of the Confederate Memorial home. Mme. Loudon and Miss Elizabeth Howry, vocalists; Dr. Ernest Baumann of the Swiss legation, violinist; and Mrs. Walter Bruce Howe, as pianist, were on the program. Jack Westcott, William Marrow, Mr. Pollack, Mr. Ponat, William Phelps Eno, and F. N. Schmoick of the Netherlands legation were ushers.

* *

Harvard Men to Meet in St. Louis.

St. Louis, Mo., May 1.—[Special.]—Graduates of Harvard university from all parts of the United States will come to St. Louis to be "college men" again and march under banners of crimson to tunes of favorite college songs at the seventeenth annual meeting of the Associated Harvard Clubs Friday and Saturday, May 23-24.

The principal feature of the meeting will be the banquet, which will be given Saturday night in the Hotel Jefferson. President Lowell of Harvard, Maj. Gen. Leonard Wood, U. S. A., Dean Briggs, Secretary of Agriculture Houston, H. A. Leekley of Oklahoma, and Percy Haughton, Harvard's head football coach, will be the principal speakers.

The meeting will officially begin on Friday at noon with a luncheon at the Hotel Jefferson, which will be the delegates' headquarters and where rooms have been engaged for them. Immediately after the luncheon will come the business session. At 4 o'clock the delegates will be taken in autos to Sunset Inn, in the foothills of the Ozark mountains, where dinner will be served. At 8:30 o'clock the curtain will rise on a musical play, the product of Max Zach, formerly conductor of the popular concerts of the Boston Symphony orchestra and now conductor of the St. Louis Symphony orchestra, and Eugene H. Angert, a St. Louis Harvard man, and his sister.

At 10 o'clock Saturday morning the delegates will march behind a band to the river, where a boat will take them for a river trip, returning in time for the banquet.

Mrs. Funk Re-elected by Children's Day.

MRS. L. L. FUNK was reelected president of the Children's Day association at its meeting yesterday in the Hotel La Salle. It is the fourth time she has been chosen. The other officers elected are: First vice president, Mrs. L. H. Manson; second vice president, Mrs. Hugo Du Brook; treasurer, Mrs. Inez Rogers Deach; recording secretary, Mrs. John F. Thompson; corresponding secretary, Miss Pauline Kelly.

The working fund of the young women's class of the Normal Park Presbyterian Sunday school will benefit from a performance tonight at the Englewood Masonic temple of "Cranford," dramatized into a comedy of three acts. Those in the play will be Miss Anita Bishop, Miss Mary Dickinson, Miss Myrtle Whitfield, Miss Myrtle Kask, Miss Frances Mathis, Miss Elizabeth Odell, Miss Helen Martin, Miss Ruth Mount, Miss Helen Dorance, Miss Grace Reynolds, Miss Gladys McGill, Miss Hester Bone, Miss Bloss Phillips, and Bernard Odell. There will also be a musical program given by Miss Gretchen Cox, Miss Edna MacDonald and Miss Zella Marshall.

Problems of transportation and shipping will be discussed at the luncheon of the executive club at the Hotel Sherman today.

There will be an open meeting at 2 p. m. today at the Hotel Sherman of workers for the "Mothers' flower festival" on May 10.

The Chicago Alumni association of the Rensselaer Polytechnic Institute of Troy, N. Y., will hold its annual meeting and banquet tonight at the Blackstone hotel. Tracy C. Drake is president of the association.

Charity lodge No. 427, Knights of Pythias, will give an entertainment tonight in the Monroe Fraternal hall, 61 West Monroe street.

Virginia Brooks (Mrs. Charles S. Washburne) will speak on "The Civic Juestion" tonight for the benefit of the Ladies' Aid society of the Wellington Avenue Congregational church at Assembly hall, 617 Wellington avenue.

The Physicians' club of Chicago will give a dinner at the Hotel Sherman tonight.

The annual reunion and dinner of the alumni and former students of Monmouth college will be held in the east room of Hotel La Salle this evening. Seventy-five guests, men and women, will be present. Monmouth college, at Monmouth, Ill., is under the control of the United Presbyterian church. The speakers will be Judge Silas Porter of Kansas, Miss Eva Marshall Shonts, Dr. T. H. McMichael, president of Monmouth college; Bowling Arthur Johnson, Gen. Thomas H. Gault, and John F. Wallace. M. W. Borders will preside and will be assisted by H. T. Martin, secretary.

The Woman's party of Cook county will meet this afternoon at 2 o'clock in the college room of Hotel La Salle.

The Methodist Social union will give a banquet this evening at the Hotel La Salle.

Beta Zeta Phi will hold a meeting at which a buffet dinner will be served this evening at Hotel La Salle.

The closing social function of the Lake View Musical club for the season of 1913 was held at the Blackstone hotel yesterday with more than 400 women at the tables, which were set in the large ballroom. A reception to the outgoing and incoming officers preceded the luncheon, which was followed by a musical program. The program was arranged by Mrs. Emil Ritter, and those participating in the musical were Mrs. Willard Bracken, Miss Irene Larkin, and Gustaf Holmquist, who assisted the artists, Miss Isabel Richardson, Miss Zeta Cay Whitson, Miss Susie Ford, Mrs. Charles Orchard, and David Nywall were accompanists. At a business session preceding the luncheon Mrs. Ritter was elected president.

The monthly luncheon of the Young Republican club was held at the Blackstone, with Miss Bertha Belden in charge.

The seniors of Lourdes High school were given a dinner last evening by Miss Marie McCaughey, 4454 Dover street.

Mrs. Lida Parce will speak on "The Modern Conflict Between Despotism and Coöperation" at the meeting of the Political Science Study class on Tuesday at 4 p. m., at the residence of Mrs. B. F. Harper, 4644 Woodlawn avenue.

Mrs. M. H. Lieber was elected president of the Winnetka Woman's club at the annual election and luncheon held in the club at Winnetka yesterday. The other officers are: First vice president, Mrs. William C. Boyden; second vice president, Mrs. Carrie B. Prouty; recording secretary, Mrs. A. C. Maynard; corresponding secretary, Mrs. William S. Hamm; treasurer, Miss Nelle Gillespie.

The Hoosier club of Northwestern university was formed at a meeting yesterday by twelve students. Jesse Bunce was elected president.

How to Earn Money at Home

Treasure Chests for June Brides.

BY SALLY JOY BROWN.

WHAT have you contributed to the chest of the June bride that you know?

It won't be long now before that chest is on its way to the new home.

Don't you want something that you have selected to go in it?

What about a boudoir set?

Have you ever seen one?

One of the home women advertising in THE TRIBUNE Home Workers' Market Place has most attractive ones that she makes to order for $5.

The set consists of a fluffy lace petticoat ruffle and a fascinating boudoir cap to match with rosettes and streamers of any color of ribbon that the buyer may fancy.

They are made of shadow lace in lovely patterns and are just as delightfully feminine and "bridey" as they can be.

The petticoat ruffle may be attached to any petticoat and the ribbons changed to match any negligée.

Another home woman is making the pretty boudoir slippers of ribbon with ribbon flowers and lace to finish the toe.

These added to the boudoir set would be lovely or they would make a nice engagement present by themselves.

Is the bride to be that you know planning to have a guest room in the new home?

She would appreciate some extra fine things for that room!

Some of the home women are making the bath towels, face cloths, and guest towels with the colored embroidery and edge to match.

Some of them are making beautifully embroidered pillow cases and sheets.

All of these would make nice additions to the bridal chest, and the prices charged for them are most reasonable.

Did you ever hear of blanket and comforter protectors?

These are being made by one of the clever home women who is always thinking of something new and practical.

They are strips of dotted Swiss feather-stitched in color or white, and are made to pin over the top of the blanket or comforter to keep it clean and to give a look of freshness to the bed.

These she makes for 75 cents, and they are certainly new and most practical and attractive.

Dress bags are another thing that the bride would be sure to like, for with all the new pretty dresses and coats that she has in her trousseau they are such a necessity.

The dress bags are made in several styles and at prices from 65 to 85 cents apiece.

The materials used are calicoes, cambrics, and muslins in pretty colors and patterns.

There is a pretty combing jacket for the bride made of Delft blue Japanese crêpe embroidered in white, which sells for $4 and would make a nice addition to the trousseau.

Don't you think that all girls love to have these pretty extras?

Whatever you are planning to give the bride, you will be sure to be pleased with the work that the home women can do for you.

If you can't decide what you want to give, just write to me of the amount that you want to spend and the type of home of the bride to be, and I am sure that I can tell you of many things that the home women can make that would be appropriate.

* *

A Resourceful Opening.

In a conversation with a dressmaker, she pointed out a resourceful opening for any woman that has taken a few practical lessons in cutting and fitting. They should first have an understanding with firms selling dress forms to procure the names and addresses of buyers. It is not always an easy matter to get accustomed to these forms if you have never used one, as many times a purchaser finds it would have been better to have bought a size smaller than her bust measure. In her trials she would gladly give a dollar to the woman that would be on hand to cut and fit an exact plain waist and sleeve lining of herself to be put over the form and stuffed out if need be. If you have an old but good fitting corset, so much the better, which can be adjusted to the form before the lining is put on. To remedy too full a bust, place a dishpan of water on the floor and lay the dress form over, with the bust in the pan of water to soften it. When softened sufficiently, stand it up again and it is ready for your plain lining cover. By carefully pushing in and shaping the bust and pinning lining over the form, it will dry and harden the size of your lining.

MABEL PARKER,
942 Ridge court, Evanston, Ill.

The purpose of this department is to find profitable employment for women in occupations which they can carry on at home without interfering with their domestic duties. To stimulate suggestions, The Tribune will award $1 each for every help published. Address—Sally Joy Brown, care The Tribune, Chicago.

The exhibit room in The Tribune building is open from 9:30 a. m. to 4 p. m., except on Saturday, when it closes at noon.

Making Corset Bags Pays.

A good way to make a little money at home is by making corset bags. Take one yard and a half of pretty Dresden ribbon about six inches wide. You can very often get a remnant at about 25 cents a yard. Take your ribbon and fold it in two lengthwise. Sew up the edges very carefully. Leave about an inch and a half on top to make a neat hem, so as to be able to draw ribbon through. When completed, with your drawstrings and all, the bag comes to about 45 cents.

BELLE SCHOENBROD, 4749 Prairie avenue.

Pilots Sightseeing Classes.

I know a woman who has studied art a number of years and who is quite an authority, who organized a sightseers' class, and every week she takes classes of knowledge seekers to different exhibits at the Art institute and the neighboring galleries. She charges a small compensation, which is well worth while. I would suggest some enterprising woman could let it be known among her friends that she would take strangers and visitors to all points of interest in and about Chicago. After this once became known, her path would be strewn with roses.

MILDRED LEBENSBERGER,
4818 Grand boulevard.

A Woman Soil Expert.

A friend makes a good income examining garden soil. As this can be done in the winter as well as in the summer, she keeps busy all the year. Studying the soil scientifically, she learns what chemicals are lacking and how, when, and in what shape to supply them to produce the desired plant life. If the soil is acid or sour she suggests the remedy and shows why the soil must be kept loose to get the best results. When requested, she makes a statement as to the best methods of destroying insects, worms, and bugs that injure growing plants. She is called by some of her friends "The Garden Doctor." Her advice has made many unproductive garden spots yield abundantly in vegetables and flowers.

MRS. FRANCIS E. DONLY,
221 North Ashland avenue, River Forest, Ill.

A Professional Flat Hunter.

A woman finds satisfactory flats for desirable tenants in a large city for $5. She has a list of all apartments vacant or about to be vacated, and after visiting a building personally once, she keeps a catalogued description and ground plan of it. The rental agents keep her informed of the state of repair of vacant premises and what they will do for new tenants, so she has all the information at her home concerning many hundreds of flats in all parts of the city. The person hunting a flat can go to her and get a complete and true description of available apartments and save themselves miles of travel and hours of fatigue. No fee is paid until tenant is located and in possession of apartment.

LILIAN G. STEVENS, Mobridge, S. D.

Recipe for Ginger Cookies.

Ginger cookies which are delicious and sell at a reasonable price, are made with one-half cup sour milk, one cup New Orleans molasses, one-half cup sugar, one cup melted butter, two eggs (whites and yolks beaten separately), one tablespoon ginger, one teaspoon cinnamon, one-quarter teaspoon salt, and flour enough to roll. Put the soda in molasses, add sour milk and beat until it foams; stir in the butter, yolks of eggs and spices, then the flour and whites of eggs. Roll rather thin, cut out and bake in moderate oven.

T. V. GREENHOOT,
4411 Berkeley avenue.

COUNTY SUFFRAGE ALLIANCE IS LOOKING FOR A PRESIDENT.

Miss Marion Drake, the Present Chief, Plans to Go Abroad and Seeks a Successor.

Wanted: A woman's club president, suffragist suffrage organization in Chicago." Miss Marion Drake, Auditorium hotel, has sent out the above plea. Miss Drake is president of the Cook County Suffrage alliance, which she organized the alliance last spring. It now has 1,700 members. She says it is the first well known woman's organization to lack presidential candidates.

"The expense of the position is keeping away aspiring candidates. It is an organization which has no dues.

"Its expenses, however, are probably greater than the ordinary suffrage organization because of its large membership. Announcements of meetings cost nearly $20 for postage alone, not including printing and clerical work.

"The annual meeting of the organization takes place tomorrow. So far there are no candidates. Miss Drake has been asked to retain the position again, but she has asserted that she will do it only as a last resort.

"I am looking for a good candidate," she said yesterday, "but I haven't been able to find one who is willing to take the responsibility and assume the expense. It has cost me about $500 this year.

"As I work during the day I have had to do most of the work of the alliance in my home at night."

SKIN-NAY! C'MON TO SCHOOL! THEY'RE TEACHIN' BASEBALL!

Assistant Superintendent Shoop Indorses Use of National Game to Boost the Spelling Idea.

John D. Shoop, assistant superintendent of schools, admitted yesterday that baseball might be used to advantage in the teaching of arithmetic and possibly spelling.

"I have never known of the use of baseball as a means of instruction in arithmetic, but it is a general principle among educators that the field of interest closest to the child is usually a good basis on which to rest the foundations of education.

"Of course, everything depends on the way in which it is used, but I should think baseball might be used to give a variety to the lessons.

"I am informed that John M. Boyer, a teacher in the Andrew Jackson school, makes use of the baseball idea in teaching spelling."

"I do not know of baseball being used in the schools for instruction in mathematics or spelling," said Mrs. Young, superintendent of schools, "and I do not know enough about the game to give an opinion as to its possible value in this line.

"I used to play 'barn baseball' and was skillful at it, but real baseball is not among my accomplishments."

DYSPEPTICS NEED Horsford's Acid Phosphate. Recommended for relief of sour stomach, sick headache, and nausea—an excellent appetizer. —Advertisement.

Wedding Invitations
Wedding Announcements
should receive the most careful attention and they will, if engraved at Peacock's. The quality of papers used by us, the perfection of engraving and the care given every detail insures work of distinction.

C. D. PEACOCK
ESTABLISHED 1837
STATE AND ADAMS STREETS

WEDDING
Stationery

In considering the Stationery for a Wedding, the fact that McClurg's have done the engraving for most of the prominent Weddings in this part of the country for the past sixty years should mean something to you.

If the engraving of your invitations, cards, and announcements is entrusted to us they will be right in every particular.

A. C. McCLURG & CO.
218-24 South Wabash Avenue
Between Adams and Jackson

THE MISSION at SANTA BARBARA has been carefully preserved and today is one of the most imposing of them all. It is but one of the many interesting features in and about this city of enchantment. Reverse the calendar this year and go to Santa Barbara via

The Sunset Route

The trip will be as delightful as California is beautiful. No dust—no cinders—through the Sunny South.

Sunset Express and Sunset Mail

leave New Orleans daily. Standard and tourist sleepers, observation cars, block signals, oil-burning engines, oiled roadbed. Dining car service best in the world.

W. G. NEIMYER, Gen'l Agent
Tel. Harrison 3567 55 W. Jackson Blvd., Chicago

HOME WORKERS' MARKET PLACE

The purpose of this section is to make it possible for women in occupations which they carry on at home to offer, first hand and at a low advertising cost to them, various articles of handicraft, needlework, home made delicacies, confections, personal service, etc., to Tribune readers. The offers here made to you, the readers of The Tribune, may include just the very thing you may have wanted and looked for in vain. Samples of articles advertised in this section may be seen and purchased through the Sally Joy Brown Exhibit in Room 512 Tribune building.

HOME COOKING.

Confections.

SNOWFLAKE, A NEW, SOFT, WHITE NUT candy; 1½ lb. gift boxes, $1 prepaid. C. I. SIDLEY, Muskegon, Mich.

FRUIT AND NUT CENTER CHOCOLATE creams, 50c lb.; samples 10c. MRS. MORRIS, 2125 Leland-av.

QUEEN ANNE SPECIAL BONBONS, MAPLED, Brazils; salted nuts for parties. Eng. 7603.

Bakery Goods.

QUEEN ANNE ANGEL AND WAFER BASKETS, fruit, marshmallow balls, 60c to $2.00 a doz. Eng. 7603.

LORD AND LADY BALTIMORE CAKE, CHOCOlate marshmallow cake, soft ginger cake to order. MISS WEIL, 3 E. Walton-pl. North 1794.

SO GOOD WITH ICED TEA—OATMEAL HERmits with chopped fruit, 35c pound. MISS L. GOTTSCHALK, 3822 N. Ashland-av.

ALL KINDS CAKES, BREADS, PIES, SALADS, etc. Will come and take care of your luncheons or suppers. Drexel 6460.

Delicacies.

ORDER OUR SALADS FOR YOUR LUNCHeons. One delighted customer phoned: "I never thought chicken salad could be so delicious." Prices reasonable. Phone Drover 3145.

NEEDLEWORK.

Needlework Novelties.

SEE MY ORIGINAL SERVICEABLE APRONS, 50c up. Samples on exhibit. Write for orders. Address D D 101, Tribune.

HANDSOME LUNCH CLOTH, YD. SQ., SCALloped edges. Reasonable. Exhibited. Address X T 17, Tribune.

HANDSOME BOUDOIR CAPS, $1.50; SACHETS, 25c. Samples on exhibit. Write for orders. MRS. E. GARROW, Mobridge, South Dakota.

SEE MY CREAM LINEN CRASH DRESSER scarf, $2. On exhibit. Also tatting, velvet bows, 50c. Address X T 22, Tribune.

SEE MY APRON CLOTHESPIN BAGS—25C. AT exhibit. MISS EMMONS, 2146 Sunnyside-av.

Crocheting.

PRETTIEST BEDROOM SLIPPERS. CHILdren's size, $1.25; $2 for grownups. Samples exhibited. Orders taken. Address B J 803, Tribune.

HANDSOME CROCHET WORK. ALL KINDS. Samples on exhibit. Prices reasonable. FLORENCE DALY, 3630 Rhine-st.

BATH TOWELS AND WASH CLOTHS WITH crocheted edge; embroidered towels, etc. Normal 2400.

SEE MY IRISH CROCHET LACE COLLARS, round or Dutch style, $2.50. On exhibit. Address X T 17, Tribune.

HANDSOME GUEST TOWELS. DAINTY aprons, crochet articles. See exhibit. Prices reasonable. R. C. BENSON, Neenah, Wis.

NEEDLEWORK.

Crocheting.

WOOL CROCHET JACKETS, DELICATE PINK, white edge, red-black edge, $2 to $2.50; collar and cuff sets; embroidery, Hedebo, patterns, and lingerie dresses for children. Sample Tribune exhibit. MRS. A. STAFFENBECK, Edgerton, Wis.

PRETTIEST DOILIES, HAT BANDS, BELTS, booties, crochet ties, etc. Samples exhibited. Orders taken. Reasonable. Box 173, Albuquerque, N. M.

Embroidery.

HANDSOME COVERLET, BEDSPREAD, BAGS, guest towels crocheted, embroidered, pillow slips. Samples exhibited. Prices reasonable. MISS L. M. S., Box 208, Lake Mills, Wis.

MAKE YOUR CARD TABLES ATTRACTIVE with my cross stitched monogram covers; reasonable. Orders filled promptly. Address X T 14, Tribune.

WILL MAKE EXQUISITE LACE AND EMbroidery insertion handkerchiefs with finest linen centers; samples exhibited; $1.50 up. Address D D 18, Tribune.

HANDSOME EMBROIDERED WAIST FRONTS, $3 up. Samples exhibited. Order anything in embroidery line. Reasonable. Address D D 107, Tribune.

ORDERS TAKEN FOR ANY KIND OF EMbroidery, hardanger, and punch work. Address B H 259, Tribune.

REAL TATTING JABOTS, 60C. JUST THE thing for summer wear. Address D D 108, Tribune.

DAINTY EMBROIDERED TATTED HDKFS and towels for engagement gifts. MRS. JOHNSON, 1538 N. Leavitt-st.

EXQUISITE PHILIPPINE HAND EMB. WAISTS and fabrics. See exhibit, or phone MRS. EUBANK, Midway 6911. Address 5802 Jackson-av.

SEE MY PADDED EMBROIDERED CRASH scarf. Manicuring by appointment. Wellington 8468.

HANDSOME INSERTION ON EXHIBIT, 35C yd. Orders taken. Address X T 19, Tribune.

Plain Sewing.

COMPETENT SEAMSTRESS WISHES CHILdren's clothes, ladies' house dresses, hemming, initialing, repairing at home or by day; prices reasonable; satisfaction assured. MRS. CLAY, North 3309.

Hand Sewing.

LET ME HELP YOU PLAN AND CUT YOUR layette; 15 yrs.' experience in the finest hand work for best cat. In city; also inexpensive machine made play dresses. MISS M. K. MOODY, 6024 Jefferson-av. Midway 7184.

EVENING GOWNS AND DRESSES, REMODeled and made up to date by dressmaker of experience. Charges moderate. MAUDE BOFFIN, 648 Oakwood-blvd.

LADY MAKES SPECIALTY OF TAILORED shirtwaists, plain or fancy; reasonable. Midway 6403.

NEEDLEWORK.

Hand Sewing.

I MAKE STYLISH SILK GOWNS, $10 UP; LINEN and lingerie $5 up. Fit guaranteed. J. F. GILLIES, 2117 W. Jackson-blvd.

HANDICRAFT.

ART LEATHER WORK AND STENCILING ON various fabrics. Russian crash runners with crocheted insertion and edge; reasonable prices. Pauline Jacobus, 921 Speight-st., Madison, Wis.

HAND CARVED IVORY HAT PINS. CHILdren's imported Japanese white dresses, lunch cloths. Exhibited. Orders taken. Address X T 11, Tribune.

HAND PAINTED CARDS FOR ANY OCCASION. "My Baby Cards" a specialty. ARTIST, 110 S. 43d-av.

REED FLOWER BASKETS, OF CHARMING shapes. Sandwich baskets. Prices 35c up. MISS L. GOTTSCHALK, 3822 N. Ashland-av.

HANDSOME TABLE MATS EXHIBITED. Orders filled. MRS. K. WINN, care J. L. Thornburn, Edison Park, Ill.

BEAUTIFUL OIL PAINTED TABLE COVER. Original designs. See exhibit, Graceland 4720.

SEMI-PROFESSIONAL SERVICES.

RHYMES FOR LUNCHEONS, WEDDINGS, AND TEAS.
Business verse for "Busy Boss."
Prices low as you will find.
Verses of a unique kind.
Address D D 105, Tribune.

YOUR HATS MADE IN YOUR HOME OR WORK taken out by experienced trimmer; calls for work, assists in buying, guarantees satisfaction. Address TRIMMER, 1050 N. La Salle-av. Phone North 3404.

FOR SHOPPING MOTHERS. PRIVATE DAY nursery, Thursday and Sat. afternoons, 10c hour; motherly care given at my home. MRS. FLODIN, 3627 Wilton-av. Graceland 6403.

CHILDREN CAN BE SAFELY LEFT FOR DAY or hour with practical nurse; also board for longer term; best of references. 1437 N. Leavitt-st. Tel. Armitage 5406.

EXPERT AT SERVING DINNERS, LUNCHeons, etc. MRS. JOHNSON, 5414 So. Park-av. Douglas 6136.

HEAD AND SCALP TREATMENTS TO LADIES. Telephone Irving 10211.

GENERAL MISCELLANEOUS.

EUROPEAN TOUR—3 LADIES WANTED TO complete small party for 3 or 4 months in Europe; social references; 10 years' experience. Address D D 106, Tribune.

TRY MY SPLENDID CLEANING AND POLISHing cloth for metal, silver, brass. Samples exhibited. 10c; 3 for 25c; anywhere on receipt of price. ANNETTE SHERMAN SICKS, St. Louis, Mo.

WILL SHIP STRICTLY FRESH EGGS TO ANY address, 10c above market price. Oak Hill Poultry Farm, Darien, Wis.

The advertising in this section will permit home workers to find a wider market for their products and services and a comfortable profit for their time and effort. Write complete details of what you can make or do and what you wish to advertise. I will prepare an ad and send it to you with price quotations. Address Sally Joy Brown, care The Tribune, Chicago.

Educational and Church News

Dr. Judson Announces Purchase of New Library.

DR. HARRY PRATT JUDSON, president of the University of Chicago, announced last night that the university had just consummated the purchase of a library for $26,000, to be added to the general library of the university. The announcement was made at the annual dinner of the Alumni association of the university at the Hotel La Salle.

President Judson stated that corner stones would be laid this fall for three new university buildings to be erected from the John D. Rockefeller fund, which amounts to $1,000,000 a year for ten years. He said that the new cement grandstand at Marshall field will be dedicated on convocation day.

After the meeting the following officers were elected: President, Charles Winston; vice president, Art Goes; secretary and treasurer, Alvin Kramer; alumni representatives on the athletic board of control, W. France Anderson, Kellogg Speed, and Hugo Friend.

* *

Open Fight for Inspector.

The number of cases of mumps and whooping cough, with a half dozen of scarlet fever, in Wilmettee has roused the Physicians' club of the suburb to a campaign for a school inspector.

"With no regulations for keeping the children off the streets there is too great chance for contagion in the schools," said Dr. B. M. Conley, health commissioner, yesterday. "We are convinced that association in school is responsible for many of the cases."

* *

Business College Alumni Meet.

More than 300 members of the Alumni Association of the Chicago Business College attended their ninth annual banquet at the Auditorium hotel last night. Attorney Frank Comerford and Dr. Nathaniel Butler of the University of Chicago spoke. Oliver N. Taylor presided.

* *

Orators for N. W. U. Commencement.

The liberal arts orators for commencement day at Northwestern university have been chosen. The registrar announced yesterday that Charles L. Carr, Harry S. Wells, and S. Eugene Whiteside had been awarded the honor.

Church Thrives on Free Shows.

The abolition of paid entertainments at the Austin Methodist Episcopal church has been a financial success, according to the pastor, the Rev. J. S. Ladd Thomas. Commendation of the free entertainment plan followed a lecture in the church last evening by the Rev. S. Parks Cadman of Brooklyn, N. Y., who spoke on Abraham Lincoln.

"We gave up last fall the practice of having entertainments for the purpose of making money," Dr. Thomas said. "We have given the best entertainments the country could afford and have depended entirely on passing the basket. The response has been so generous that we have had money left in the treasury besides making it possible for the poor as well as the rich to attend."

* *

Want Urbana Four Mile "Dry" Zone.

Champaign, Ill., May 1.—(Special.)—The state Coongregational church conference determined to favor the passage of a bill by the legislature making a four mile "dry" zone around the University of Illinois. The Rev. John A. Holmes urged that each delegate make an appeal to his representative to favor the anti-saloon measure.

"You are asking a great deal of me," said C. B. Chapman, a layman, retiring moderator, of Ottawa. "I do not know that I can comply with this request."

Surprise showed on every face.

"You see," continued Mr. Chapman, "you are asking me to write to Lea O'Neil Browne."

The conference was convulsed.

The conference closed today without selecting the place of the next meeting.

"We want a minimum wage commission," said Mrs. Raymond Robins of Chicago. "This question of low wage is a social and individual menace. The integrity of thousands of working girls in Chicago whom I know is marvelous in the face of their awful temptations."

Mention of Secretary of State Bryan's taboo on wine was greeted with applause.

* *

Methodist Union to Dine.

The Methodist Social union will hold its semi-annual banquet at the Hotel La Salle tonight. The guest of honor will be the Rev. Dr. S. Parkes Cadman, one of the foremost Congregational preachers of America. The choice of a Congregational preachet is explained in the fact that up to a few years ago Dr. Cadman was a member of the Methodist church and preached in a Methodist pulpit.

Is There a State Between Life and Death?

BALTIMORE, Md., May 1.—(Special.)—Recent investigations in the histological and psychological laboratory of the Johns Hopkins medical school strongly indicate a third state, intermediate between life and death, which apparently comprises the principles of both.

The fact that life in various and many organisms may be suspended by freezing in liquid air and by other processes, and the possibility of resuscitating these organisms after a period of several weeks or even months gives color to the theory.

The experiments at the Johns Hopkins laboratory have shown there is a state, known as "latent life," in which the organisms, having every appearance of being lifeless, nevertheless once again manifest vital characteristics.

Recently some interesting and successful efforts were made in the medical school to revive the apparently dead heart of the animal. They were explained by Dr. Alexis Carrell, who recently lectured before the students.

In about half the tests the heart of a chicken took on renewed energy several hours after death. Immediately after death the heart was frozen and preserved. A few hours later it was resuscitated by massage.

Bacteria, the lowest plant organisms, have enormous powers of resisting conditions that tend to death.

Bacteria of various diseases are seen in the laboratory frozen at a temperature of liquid air of 360 degrees Fahrenheit. They do not die, as a rule, and often survive so extremely drastic a procedure as this and retain their specific vital pathogenic characteristics.

There are instances where such cold blooded animals as frogs and rats, snails, and even fish, have their lives suspended by this freezing process, and yet, on being "thawed out" after a period of weeks, revive most actively.

These animals are perfectly normal when placed in a refrigerating jar just large enough to hold one animal. The jar is filled with liquid air at a certain temperature and after a short time the animals appear lifeless.

A month later they are removed and, on being massaged, show signs of life, often reviving completely.

From these experiments no claim is made that after death life can be restored, but in many instances where life is thought to be extinct it is only masked, and it remains for the scientists to discover through experiment whether they are dealing with death itself or with latent life.

As stated by one of the investigators, who is deeply interested in the work, in the warm blooded animals, even in man himself, one does not find such extreme instances of suppression of vitality as in the case of the lower organisms, creatures with more sluggish and therefore less easily deranged metabolism. Hence the theories are not yet applied to humanity.

The interesting inference from all these cases of latent life or suspended animation is that, though vitality cannot be said to have vanished, yet the organism during all that time is not taking food, oxygen, or water, and is not giving out carbon dioxide or water or other chemical results of life. It is not moving of its own volition, and in the higher animals both the cardiac and respiratory activities are in abeyance.

Campanini to Give Whole Time to Opera.

GENERAL MANAGER CLEOFONTE CAMPANINI of the Chicago Grand Opera company completed arrangements yesterday whereby he will be able, from the present time on through the summer, to give his entire time to the work of the opera. For several seasons he has been under contract to conduct a number of the operas at Covent Garden in London. Yesterday, in response to a request from himself and the directors of the Chicago opera, he received a cable from General Manager Higgins of Covent Garden releasing him for this year. This, it is believed, will give Mr. Campanini ample time to get his organization in perfect shape for the autumn.

It is officially announced that all the stock of the Chicago Opera company that has been held in New York has been bought by a syndicate of the Chicago opera directors. The present board, which includes some New York men, will continue in office until the annual board meeting the middle of this month, when a new election will be held.

The present season of the Chicago Opera company ends in New York Saturday night. Of the executive committee of the opera company Max Pam and Charles G. Dawes are now in New York, where they will be joined on Monday by Harold McCormick, John C. Shaffer, and George F. Porter, the five comprising a majority of the executive committee. A conference will be held in New York on Monday bearing on plans for the coming season, and in Philadelphia on Tuesday.

It is expected that the present arrangement as between Chicago and Philadelphia will be renewed for the next season, giving ten weeks of opera to each city, although the ownership and control will be entirely in Chicago.

* *

Blackfriars Show Tonight at U. of C.

The first performance of "The Pranks of Paprika," the annual comic opera of the Blackfriars of the University of Chicago, will be given in Mandel hall tonight. The show will be repeated Saturday evening and May 9 and 10.

The last dress rehearsal was given in record time last night. The book and lyrics are by Donal Breed and Roderick Peattie and the music by Lewis J. Fuiks, John E. Rhodes, W. C. K. Achi, Henry W. Barton, and William Bosworth.

The part of Paprika is taken by James Dyrenforth. All the feminine parts and the chorus of thirty-eight "broilers" are filled by men. Harry Bogg, Harold Terwilliger, Milton Morse, Harold Goettler, and Craig Redmond will be in the cast of principals.

A special part was created for Craig Redmond, the 300 pound freshman football player. He appears as Oswald, a cry-baby.

* *

To Present Mr. Kennedy's New Play.

Presentation of "The Terrible Meek" will be continued next week at the Fine Arts theater by Miss Edith Wynn Matthison and her company. Later in the engagement Charles Rann Kennedy's "The Necessary Evil" will have its first performances on any stage.

* *

Notes of the Theaters.

A press agent's idea of stimulating interest in Mlle. Pavlowa's coming tour:

"There'll be doings on the lawn at Ivy house, Anna Pavlowa's English home, in June. The Russian dancer, who is the fad in England, will repeat her entertainment of last year, only more so. She is getting up an open air ballet. She will dance, and with her those aristocratic young women who have gone in for classic dancing. How about a seat in "bald headed row" to see all the titled legs skipping around in tights? Nothing doing! It is to be an invitation affair for dukes, and lords, and such."

Miss Mildred Elaine will have the prima donna's rôle in the revival of "My Little Friend" in New York, and the comedians will be Frank Moulan and William Pruette.

It is announced in London that when "Within the Law" is produced there the rôle of Joe Garson, acted here by W. B. Mack, will be played by Sir Herbert Tree.

Fighting Cost of Living.

BY MARY ELEANOR O'DONNELL.

"The Tribune" wishes to publish direct personal experiences of those who have successfully solved the problem of living within their income. Your name will not be published if you do not wish it.

For every suggestion published $1 will be paid. Address Mary Eleanor O'Donnell, "Tribune," Chicago.

* *

Buys Misfit Suits and Shoes.

I save much money by buying misfit clothing, shoes, etc. I bought a pair of $4 shoes, used but slightly, for $1.50, and have used them nearly a year. I bought a $22 suit for $10 which had been used only a few days. I have paid $30 for suits not one whit better. I left a hat with a hatmaker to be reblocked and he showed me a high grade $4 hat, almost new, for $1. I have used it over six months and it still looks like a new one. On these three items, you see, I have saved $17.50. By knowing how and where to buy household and other supplies this way we save a good sized sum of money during the year.

P. W. PAULSON.

Makes Many Dishes from Wheat.

One of the best ways to reduce the cost of living that I know of is to use wheat foods in every possible shape. Wheat is the most perfect food on earth and about the most economical. We boil it whole or cracked or ground. By heating it up it grinds easier, cooks quicker, and tastes better. We have a baking machine and make wheat flakes also. Sometimes we mix nuts, raisins, or figs with it, and this makes a most delicious food, eaten with or without toasting. We also make our own coffee out of wheat, and it is more wholesome than any other coffee known and costs us only about 6 cents a pound. We also make mock turkey roast, wheat pudding, and many other wholesome dishes from wheat, and as wheat contains about all that the body requires we have little need for other expensive foods. Thus our cost of living in perfect health is ridiculously low—less than 10 cents a day. P. W. PAULSON.

Some Economies.

Our family consists of four persons. My husband, myself, and two boys. Our salary is $115. Out of this we try to save $50 each month. Rent, groceries, meat, milk, light, and water average about $50, sometimes a little more. The extra $15 we use for incidentals and clothes. Living in an expensive town, this saving of $50 means careful planning. Partly worn shirts are used for little aprons or boys' waists. Worn white lingerie waists are used for corset covers. Our worn underwear is made into underwear for the boys. Suits are made over into knickerbockers and Russian suits. Heavy stockings appear later as underpants for the small boy. Sugar sacks make lunch cloths. Old tablecloths make every day napkins. Discarded house dresses are used for aprons or underskirts. Wool socks are cut and sewed into play mittens. Boys' worn waists, cut out and bound around neck and sleeves, make excellent underwaists. In foods, root vegetables, beans, split peas, rice, macaroni, and boiling meats are used rather than canned goods, expensive steaks, and roasts. Mrs. W. W.

Six Rules.

The following are several rules which I have observed in fighting the cost of living: Do not pay high rent. Our five room steam heated apartment is comfortable, comparatively modern, and on a pleasant street. Rental, $20 monthly. Do your own work if possible. Plan your meals carefully so that they may be appetising without being expensive. Do not yield to any extravagant impulses. Take care of the pennies. Pay cash for everything. Do not entertain at great expense. A simple light luncheon will be appreciated quite as much as if expensive foodstuff had been used. Use good judgment in buying clothes and food, and remember always quality, not quantity. These rules, carefully adhered to, have helped us immensely in these expensive days. M. W.

From Near and Far

Curiosities of Language.

The Germans call a thimble a "finger hat," which it certainly is, and a grasshopper a "hay horse." A glove with them is a "hand shoe," showing evidently that they wore shoes before gloves. Poultry is "feather cattle," whilst the names for the well known substances oxygen and hydrogen are in their language "sour stuff" and "water stuff." The French, strange to say, have no verb "to stand," nor can a Frenchman speak of "kicking" any one. The nearest approach a Frenchman makes to it in his politeness is to threaten to "give a blow with his foot"—the same thing to the recipient in either case, but it seems to want the directness, the energy of our "kick." Neither has he any word for "baby," or for "home," or for "comfort." The terms "upstairs" and "downstairs" are also unknown in French. The Hindus are said to have no word for "friend." The Italians have no equivalent for "humility."

* *

After Dinner Tricks.

DIVIDING THE APPLE.

Cut a wedge out of an apple, as is indicated in the diagram, and make six gashes, as is shown.

When this has been done challenge any one to divide the apple into six pieces by only two straight cuts, so that there shall be one of the gashes in each piece.

* *

A Cross Purpose.

Rearrange the letters in the form of a similar cross so they form two words familiar to us all:

A
O
BCIURNH
E
G
C
T

* *

Do You Mean What You Say?

Mabel has seen better days

Puzzle Sums.

What two creatures, one a fish the other marine animal, are here represented?

* *

The Corean Cinderella.

In Corea the people tell a Cinderella story that is much more ancient than that familiar to western people. The key of the latter story is the slipper, but not so theirs. Pearl Blossom, the Corean Cinderella's name, was the family drudge. One day, as the mother was starting off with a favorite daughter to a picnic she said to Peach Blossom: "You must not leave until you have hulled a bowlful of rice and filled the broken crock with water." While sitting there bemoaning her hard lot, she heard a twittering and flutter of wings. Looking up she saw a flock of sparrows pecking at the hulls of the rice. Before recovering from her surprise a little one jumped out of the fireplace and so skillfully repaired the crock that but a few minutes of work was required to fill it with water. Then she went to the picnic and had a royal time.

* *

Riddles.

What word is that to which if you add a syllable it will be shorter?

Short (short-er).

Why is it better to be burned than to have your head cut off?

Because a hot steak is better than a cold chop.

When does a man impose on himself?

When he taxes his memory.

* *

Answers to Yesterday's Puzzles.

ANSWER TO PUZZLE SUM.

Hair+ship—airship+bell+emu+gawk—bell—mug=Hawk.

ANSWER TO "A DISLOCATED CIRCLE."

The dislocated circle is solved by making a single cut through the dotted line shown in the diagram below, and join up the pieces.

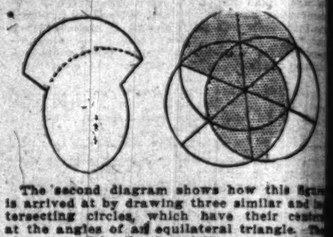

The second diagram shows how this figure is arrived at by drawing three similar and intersecting circles, which have their centers at the angles of an equilateral triangle. The piece cut off by the dotted line corresponds to the section that completes the circle below.

ANSWER TO "WOMEN AT A SALE"

They grab the dress with grip so keen
That half the garb gives way;
And home return with purses lean
To brag of "bargain day"!

LAW GUARDS LOVE LETTERS EVEN AGAINST THE HUSBAND.

Court Orders Missives Written by Another Man Handed Over to Wife with $50 Damages and Costs.

New York, May 1.—(Special.)—A husband has no right to take possesion of his wife's love letters, even if they are written to her by another man, under a decision by Municipal Court Justice Hoyer today.

Accordingly, City Marshal Mulvihill, who had taken ninety-nine letters written to Mrs. Frances June Brandenburg, from the safe deposit vault of her husband, Henry Voorce Brandenburg, a banker at 25 Broad street turned them over to Mrs. Brandenburg today.

While Mr. and Mrs. Brandenburg lived together, it developed at the hearing of the case before Justice Hoyer, they have had more or less serious disagreements. One of them was due to the fact that Brandenburg discovered a packet of his wife's love letters, and, before she knew he had them, he put them away in the safe deposit vault in his offices.

Mrs. Brandenburg said that the cause of the detention of the letters "is that the defendant meant to harass and annoy your deponent by reading the letters and making references to them to deponent and outsiders."

Brandenburg admitted that the letters belonged to his wife and Justice Hoyer gave judgment to Mrs. Brandenburg for the letters, $50 damages, and $14 costs.

WOMEN DEMAND SWIFT JUSTICE IN CRIMINAL ASSAULT CASE.

File Protest in Washington Court Because of Delay in Convicting Black Assailant of Mrs. Grant.

Washington, D. C., May 1.—(Special.)—Indignant at the delay in convicting the negro, Nathaniel Green, who assaulted Mrs. Adelaide Ellis Grant last Christmas night, women of Washington today petitioned the Court of Appeals to amend the present law.

The petition urges the amendment of this section of the code under which Green was convicted, and protests against "an extended hearing upon technical grounds alone."

Under the present law, if the jury does not recommend capital punishment the maximum penalty for criminal assault is thirty years' imprisonment. Green pleaded guilty to avoid a recommendation of the death penalty, but Justice Stafford refused to accept the plea.

Green was convicted by the jury, which recommended that he be hanged. An appeal was taken on the contention that the court erred in not accepting the plea of guilty.

Woman Leaves Suicide Note.

Miss Lizzie Vetter, employed for several years at the home of William Lee of 5808 Madison avenue, disappeared from the house yesterday, leaving a note threatening suicide. She is supposed to have been despondent and the police believe she may have jumped into the lake.

OAK PARK'S OLDEST DWELLING TO MAKE WAY FOR NEW PARK.

Wreckers Will Demolish Scoville Residence Preparatory to Building Ornamental Park and Playground.

Wreckers will commence to tear down Oak Park's oldest house today to make room for a new park which is to be completed during the summer. The house was erected by the late James Scoville in 1860 after he had traveled from New York to Chicago in a "prairie schooner." After Scoville's death in 1900 the house was used as a hotel.

The grounds cover a square block and were a gift from the Scoville estate to the village on condition that they be used for park purposes. The park will be named after Mr. Scoville.

Half of the park is to be used as a playground for children and the remainder will be used for tennis courts and gardens.

WILL DECIDE TITLE TO CHURCH.

Judge Petit to Render Decision Saturday in Litigation Between Marie Chapel and Trinity.

Judge Adelor J. Petit, in the Circuit court, will give a decision Saturday in the suit of Marie chapel to be awarded the title to the Trinity Methodist Episcopal church property at West Twenty-third street and Wentworth avenue. The suit has been in the court for several years, and the present proceeding is to review the Supreme court decision.

Which Is It—

Few smart alluring frocks or several dowdy ones?

The woman of moderate means with smart clothes has solved the problem. "Few—if you please—but to suit me." So much for the outward grace, but the inward pride must be satisfied, for the same woman says: *"No inferior corset—a good one, I thank you—a corset with a pedigree—a corset that is dependable today and tomorrow; a corset that holds its shape, and whatever deficiencies my form may have, this good corset corrects; and too, a corset that defies wear."*

Not half-a-dozen cheap pairs without a name to fall back upon, but two good pairs for this woman, that the maker stoutly guarantees—designed and made by one who knows how to make good corsets, and is willing to put his name on his corset and then defy time.

This woman may be worldly wise, but as the years pass she holds her figure lines, which every woman may do if she is equally wise.

Warner's Rust-Proof Corsets

THE CORSET WITH THE PEDIGREE

Stamped with the name of Warner's—the corset with the best design and the best workmanship and the best of everything that creates a good corset.

Fashionably shaping, comfortably fitting, made to wear—not to rust, break or tear.

SOLD EVERYWHERE
$1.00 to $8.00

EVERY PAIR GUARANTEED

A New American Story by C. N. and A. M. Williamson

The Port of Adventure

By the Authors of "The Golden Silence," "Set in Silver," "The Guests of Hercules," etc.

HERE'S a charming California story with the Mission Lands for a picturesque setting. These two popular authors have drawn on all the romance of this country and have set a very interesting love story in a part of the West that every one will like to read about. *Decorated jacket, Lining paper, and Illustrations. Net $1.35*

and

The Joy Bringer

By Grace McGowan Cooke

Author of "The Power and the Glory."

THE story of a beautiful Kentucky girl who elopes and, through a series of dramatic events, faces a strange new life among the Hopi Indians of the Arizona desert. How she finds herself and literally remakes her life is very wonderfully told. Mrs. Cooke will be remembered for her splendid novel "The Power and the Glory."

Illustrated. Net $1.25

Just Out

Published by

Doubleday, Page & Company, Garden City, N.Y.

At all Book Shops and at our own in the New Pennsylvania Station, New York City.

The Gold Dust Twins' Philosophy

DOES it occur to you, my friends, that woman's labor never ends:—that is, if she's inclined to be a trifle stubborn constantly. Some housewives glory in the thought that battles won must be re-fought.

First Aid to The Housewife

This jingle is for those who try to smile at toil and reason "Why;" who will not let the household cares crush down life's other glad affairs. You'll find, when Mrs. Smith or Brown thus reason, in a certain town, that Gold Dust helps to minimize the number of back-aches and sighs.

The Gold Dust Twins forever toil, with dirt and trouble as a foil. They start each morning, at the top, and only after night-fall stop.

Opportunity is Knocking at Your Door

Theirs is to DO if NOT to DIE—Theirs is to never question "why?" At kitchen tasks their talents shine; the floors they polish as are fine; in fact, no matter where they go they leave a spotless trail and so, like sunshine, when the sky is grey they help to drive the clouds away.

Each grain of Gold Dust also shares in cleaning up the household wares; each mop it touches seals a bond, to make a mop a fairy wand; each brush or cloth holds regal sway in driving dirt's dull care away.

The Gold Dust Twins

THE WORLD IN CHICAGO

Coliseum and Auditorium—OPENS TOMORROW

TWENTY THOUSAND PARTICIPANTS

COLISEUM

A WORLD-WIDE EXPOSITION of Life and Scenes of Every Land

Every Week Day, 12 noon to 10 p. m.

Actual reproductions of scenery and buildings in China, Japan, India, Africa, Mohammedan Lands and other countries.

Hundreds of People in Costumes
Scores of Demonstrations
of Native Life

Opens Tomorrow 1:00 p. m.—2:00 p. m., Address—Bishop William F. McDowell.

Admission, 25c. Children, 15c.

AUDITORIUM

PAGEANT OF DARKNESS AND LIGHT

A Wonderful Revival of Pageantry

First presentation in Chicago tomorrow night, May 2, 8:15 p. m. Thereafter every week day at 2:30 and 8:15 p. m.

A magnificent musical and dramatic spectacle, portraying four triumphal episodes in the history of civilization

Presented in London, Boston, Cincinnati and Baltimore before three-quarters of a million people.

Seats for the first two weeks at Box Office. Prices 50c to $1.50. Boxes $10.00.

To the Public: A telegram from Secretary of State Bryan states that duties at Sacramento, the capital of California, will prevent his being present at the inaugural meeting on Sunday, May 4th, to deliver the Dedicatory address. In consequence of this the meeting has been postponed until a later date, when Mr. Bryan, in fulfillment of his promise, will be present and deliver the address.—The World in Chicago.

In Tribune want ads you find QUICK action at LOW co

...r and Far-

Puzzle Sums.

What two creatures, one a fish the other a marine animal, are here represented?

* *

The Corean Cinderella.

In Corea the people tell a Cinderella story that is much more ancient than that familiar to western people. The key of the latter story is the slipper, but not so theirs. Peach Blossom; the Corean Cinderella's name, was the family drudge. One day, as the mother was starting off with a favorite daughter to a picnic she said to Peach Blossom: "You must not leave until you have hulled a bag full of rice and filled the broken crock with water." While sitting there bemoaning her hard lot, she heard a twittering and fluttering of wings. Looking up she saw a flock of sparrows pecking at the hulls of the rice. Before recovering from her surprise a little imp jumped out of the fireplace and so skillfully repaired the crock that but a few minutes' work was required to fill it with water. Then she went to the picnic and had a royal time.

* *

Riddles.

What word is that to which if you add a syllable it will be shorter?

Short (short-er).

Why is it better to be burned than to have your head cut off?

Because a hot steak is better than a cold chop.

When does a man impose on himself?

When he taxes his memory.

* *

Answers to Yesterday's Puzzles.

ANSWER TO PUZZLE SUM.

Hair+ship—airship+bell+emu+hawk—balls—mug=Hawk.

ANSWER TO "A DISLOCATED CIRCLE."

The dislocated circle is solved by making a single cut through the dotted line shown in the diagram below, and join up the pieces.

The second diagram shows how this figure is arrived at by drawing three similar and intersecting circles, which have their centers at the angles of an equilateral triangle. The piece cut off by the dotted line corresponds to the section that completes the circle below.

ANSWER TO "WOMEN AT A SALE."

They grab the dress with grip so keen
That half the garb gives way; ;
And home return with purses lean
To brag of "bargain day"!

...l Dust Twins' ...losophy

...my friends, that woman's labor never ...e's inclined to be a trifle stubborn ...usewives glory in the thought that ...t.

This jingle is for those who try to smile ...toil and reason "Why;" who will not ...the household cares crush down life's ...er glad affairs. You'll find, where ...ason, in a certain town, that Gold Dust ...er of back-aches and sighs.

...ver toil, with dirt and trouble as a foil. ...the top, and only after night-fall stop. Door — Theirs is to DO if NOT to DIE— Theirs is to never question "why?" At kitchen tasks their talents shine; the floors they polish up are fine; in fact, no matter where they go they leave a spotless trail; and so, like sunshine, when the sky is grey they help to drive the clouds away.

Each grain of Gold Dust also shares in cleaning up the household wares; each mop it touches a fairy wand; each brush or cloth holds dull care away.

The Gold Dust Twins

...D IN CHICAGO

...ium—OPENS TOMORROW

...USAND PARTICIPANTS

AUDITORIUM

PAGEANT OF DARKNESS AND LIGHT

A Wonderful Revival of Pageantry

First presentation in Chicago tomorrow night, May 3, 8:15 p. m. Thereafter every week day at 2:30 and 8:15 p. m.

A magnificent musical and dramatic spectacle, portraying four triumphal episodes in the history of civilization

Presented in London, Boston, Cincinnati and Baltimore before three-quarters of a million people.

Seats for the first two weeks at Box Office. Prices 50c to $1.50. Boxes $10.00.

...retary of State Bryan states that duties at Sacra... prevent his being present at the inaugural meeting ...edicatory address. In consequence of this the meet... date, when Mr. Bryan, in fulfillment of his promise, ...es.—The World in Chicago.

...want ads you find ...ion at LOW cost

The World's Cooks

By Jane Eddington

Milanese Risotto.

MILAN.

THIS city is another portion of the globe where saffron is popular. This coloring substance goes into a certain kind of roll in southwest England. It goes into several kinds of bread in Wales. It is of the things that make the bouillabaise of southern France distinctive. It is the thing that makes the risotto of Milan different from risotto of Piedmont, for instance (the latter is colored by tomato), and perhaps it is that which makes the risotto alla Milanese the most famous in Italy, for this risotto is used everywhere as well as here, and always with the addition "alla Milanese."

The risotto is a dish of rice which is used for a dry minestra, being equal to and taking the place of the pasta asciutta. In such a town as Turin it is one of the alternates of the pastes, but here in Milan it seems to be the one thing used for the beginning of the midday meal.

Baedeker says, with two parentheses: "Risotto (alla Milanese), a kind of rice pudding (rich)." But it is not a rice pudding, for it is cooked in meat broth, when this can be afforded, otherwise water is used and perhaps an inexpensive soffrito (bacon and bits of vegetables fried together) to give it taste. It is not sweetened. Of course Baedeker does not pretend to give an exhaustive food outline, for he heads his list as follows: "List of the ordinary dishes at the Italian restaurants." Yet one might imagine from this that the Milanese risotto was the only one. Cookery books give twelve other sorts, though risotto alla Milanese leads the list, with three ways of preparing it cited.

Of course the risotto is served with grated Parmesan cheese, as all soups and pastes are. The cheese pot or plate is as universally present on the table in Italy as the vehicles for salt.

The rice is not washed or soaked, and perhaps it is never cooked more than twice as long as one of the pastes. But the Milanese are proud of this dish, and the author of a Roman cook book vigorously enters the lists in defense of this time honored specialty of Milan.

RISOTTO ALLA MILANESE (Prof. Cav. Adolfo Giaquinto).—"It may be said that in every city they cook the risotto according to their own caprice. They do as they like, and then they dare to call it risotto alla Milanese. Some put tomatoes in it, some season it with bacon, some with mushrooms, some with meatballs, etc., and all say that theirs is the true and traditional risotto. Here is the recipe just as it is, coming to me nobly communicated to me by an artist of the first order and a pure blooded Milanese:

"Cut in equal parts some so-called cervella (a note says that this is a yellow sausage now no longer used) and some beef marrow. Then put it in a frying pan with a little onion chopped, washed, and with the water pressed out. Fry all this slowly, without allowing it to take color. Then add a sufficiency of rice, cleaned but not washed, and let it brown a little and wet it with white broth or water, seasoning at the same time with salt and pepper, stirring and detaching it from time to time with a wooden spoon. When it is half cooked throw into it a little saffron. When the rice is just cooked and not too thick finish it with butter and cheese. This is the traditional recipe, but one can make it well without the marrow and the cervella, putting in their place butter alone."

A note to the statement "just cooked" says: "I say just cooked because many tavernkeepers have the bad habit of serving the rice dry and raw, believing that they are making a good thing."

A practical cook says that the stock or meat broth should be added a little at a time as the rice keeps on swelling and not all at once.

The recipe in the cook book of Genoa advises for twelve persons the following:

Make to brown in a frying pan with sufficient butter and some salt an onion and some chopped parsley. Add to this three-fifths of a pound of lean veal chopped, then add two pounds of rice, cleaned, washed, and drained. Leave to cook for some minutes and then commence to wet it little by little with broth. When half cooked add a calfs brain and a tenth of a pound of beef marrow, likewise chopped. Put in a little saffron as it cooks and sprinkle with Parmesan cheese.

Home cooks consider the saffron leaves purer and better than the powder, and for 2 cents they buy a tiny packet of these, enough for five person risotto, wet them, and use this liquid for the coloring.

Umbria raises great quantities of saffron.

Lillian Russell's Beauty Secrets.

By Lillian Russell

Mannerisms to Be Avoided.

[Copyright: 1913: By Lillian Russell.]

SO many women have habits that are unbecoming. They do not come from any nervous condition, but they cause a nervous condition eventually if not cured in time.

One mannerism which so many women affect and which at once stamps them as being affected as posers, is the absurd habit of shrugging or lifting their shoulders by way of punctuating their remarks. This mannerism makes a person look foolish. Besides, it causes ugly lines on the neck and shoulders. If you have contracted this foolish habit you can unlearn it only by persistent effort. You must exercise your will power and stop it.

Another important point in endeavoring to acquire that age destroyer—poise—is to remember when you really do have to hurry to learn to hurry with your muscles instead of your nerves. Try to imitate the oriental calm.

The story is told of the shah of Persia that he was asked to join a party of nobles at the derby. He replied: "It is already known to me that one horse can run faster than another, and therefore why should I waste my nerves by selling all excited watching the fact demonstrated to me?"

Avoid signs of nervousness. Grace in repose is more difficult to secure than grace in action. A person who constantly changes her position while sitting loses all the dignity of repose which is so closely allied to grace. A rigid, upright position, as if one were momentarily expecting to encounter a calamity, is one of the most frequent sitting positions and should be avoided.

Remember: Emerson struck for the whole world the keynote to poise when he said: "Give me a thought and my hands and legs and voice and face will go right, and we are awkward for want of thought."

* *

Lillian Russell's Answers.

E. D. B.: Stammering is a dreadful affliction, but I am sure you can overcome it by using a little will power and being careful in speaking. Think before speaking and then speak slowly and distinctly. If you feel that you are beginning to stammer, stop for a moment or two and then try again speaking very slowly. I am sorry, but I cannot give names of physicians through my column.

A SCHOOL GIRL: It is possible that you might change the shape of your nose a little, but you must be careful in doing so. When the nose is turned up at the end try gently massaging it downward. The nose is easily molded and one must be careful so as not to pull it out of shape. I shall be glad to send you a formula for an excellent eye wash if you will send me a stamped, addressed envelope.

MRS. X.: I would advise you to take the switch to a reliable hair dresser and have her bleach it for you. I am sure you would be better satisfied with it. When washing white hair one must be very careful what they use and must also be sure that the soap is all out of it. I shall send you a formula for a shampoo for white hair if you will send me a stamped, addressed envelope.

MISS MINNIE S.: The green soap used for the shampoo is not green, but yellow in color. It comes in a small jar in a pastelike form and can be bought at any drug store. I cannot give you the name of it through my columns. The soap you mention may be all right for shampooing the hair, but I prefer a shampoo made from green soap. This is excellent for cleansing the scalp and freeing it from dandruff. I am sorry, but I cannot give you the name of the article you mention. I do not remember having heard of such an article. I would not advise you to try olive oil on your hair. It is effective, but makes the hair disagreeable and oily. If you will send me a stamped, addressed envelope I shall send you a formula for hair tonic which is excellent for dandruff and a formula for chapped hands.

BLUE EYES: I cannot send you a formula for a permanent dye for the lashes and brows. There are several good eyebrow darkeners on the market that are harmless. If you use an eyebrow pencil be sure and get a soft one, for the hard ones are liable to pull the hairs when applying it. Mascara is also good.

T. M.: A strong astringent—cologne spirits for instance—may tighten the skin for a few minutes, but it has no permanent effect, and I do not believe very much in such lotions.

DISCOURAGED: You are too old to grow much taller. You should eat plentifully of good, nourishing food and exercise in such a manner as will stretch the body. A good exercise is to stand by the wall or the door and reach up as far as you can while standing on tiptoe. Begin with the hands placed on the wall and gradually place one hand above the other until you cannot possibly reach any farther while standing on tiptoe. Repeat the exercise a number of times, and if it does not make you grow taller it will give you a good figure. This is about all you can do to make yourself taller.

Thousands of Tribune Scrap Books Have Been Sold

You Can Make Invaluable Works of Reference by Clipping the Daily Articles on This Feature Page.

You Can Have a "We Will" Scrapbook, a Lillian Russell Beauty Book, Jane Eddington Cook Book, Marion Harland Household Book, New Ways to Earn Money at Home.

The Tribune's Scrap Book Contains 96 Pages 9½ by 11¾ Inches in Size, Each Page Large Enough to Contain Two of the Daily Articles of Your Favorite Contributor. It is an attractive Book.

This scrap book is sold for 25 cents, which is much cheaper than a scrap book anything like it can be bought for at a stationery store. If you want one call at the Business Office, first floor, Tribune building, and call early before the supply is exhausted. If you order by mail inclose postage at the following rates for Parcel Post zones: Within postoffice district, 6c; outside of postoffice district and within 50 mile radius of Chicago, 8c; 51 to 150 miles, 10c; 151 to 300 miles, 12c; 301 to 600 miles, 14c; 601 to 1,000 miles, 16c; 1,001 to 1,400 miles, 19c; 1,401 to 1,800 miles, 21c; beyond 1,800 miles, 24c.

...URT EXILES AN AFFINITY AFTER WIFE BEATS HER UP

...misses Prosecution of Woman for Assault and Battery on Girl Accused of Luring Her Husband.

...lwaukee, Wis., May 1.—That affinities ...e no standing in Milwaukee courts was demonstrated in the District court today when Miss Annette C. Meyers was banished from the city and Mrs. E. D. Mickle was acquitted of a charge of assault and battery.

After many futile attempts to persuade Miss Meyers to discontinue her attentions to Mr. Mickle, Mrs. Mickle, dressed almost in rags, knocked Miss Meyers to the pavement in front of the city hall and tore her stylish clothing into shreds.

Ten years ago Mrs. Mickle first met her husband, when he was a factory hand at Racine, Wis. After they were married the husband went to college on her money and later secured t high salaried position in an office in which Miss Meyers also was employed. Mrs. Mickle says her husband neglected his family.

...AR HEROINE'S BODY MOVED.

...ains of Barbara Frietchie, Made Famous by Whittier, Placed in Cemetery Vault.

...derick, Md., May 1.—The body of the ...ine of Whittier's famous poem—Barbara ...chie—which has rested in the old Reformed graveyard here since 1862, was moved today to a vault in Mount Olivet cemetery, where it is to be reinterred beside that of her husband. The Barbara Frietchie Memorial association is raising funds for erecting a monument to her memory. It will be completed some time next autumn.

Eno's "Fruit Salt"

(Derivative Compound)

For Constipation

The safest laxative for children and adults. It never causes griping or weakening effects.

Travelers need this valuable compound to prevent seasickness, train illness and illness caused by sudden changes of water or climate.

When you suffer from constipation, headaches or indigestion, the regular use of Eno's "Fruit Salt" will promptly correct the disorders and greatly improve your general health. It works directly on the liver and by regulating and strengthening this important organ, the whole body is benefited.

Sold by all Druggists.

...ale only by J. C. ENO, Ltd., London, S. E., England. ...ts of Messrs. E. FOUGERA & CO. ...Street, New York City, and of ...JAMES BAILY & SON, Wholesale ...Hanover Street, Baltimore, Md.

Marion Harland's Helping Hand.

By Marion Harland

Tutti Frutti Cake.

TWO cups sugar, three cups flour, one-half cup butter, four eggs, one cup sweet milk, one teaspoon soda, two teaspoons cream of tartar, flavoring to taste. Bake in layer pans, and for filling break two eggs into a cup of sugar and beat thoroughly, adding butter half size of an egg and one cup flour. Stir the mixture into one pint sweet milk that is almost boiling hot and let all cook, stirring constantly, to a thick custard. Flavor with orange and spread between layers, adding chopped nuts, crystallized ginger, raisins, and citron.—Kindness of A. S.

Another Tutti Frutti Cake.

Two cups sugar, one cup butter, one cup milk, four cups flour, whites of five eggs, two teaspoons baking powder. Divide into four parts, leaving one part plain. To one part add one-half cup chopped English walnuts, to another one-half cup chopped raisins and citron, and to the third part one-half cup fresh grated cocoanut and the grated rind of a lemon or part of an orange. Bake each portion in a layer tin, and when baked and cold put together with white icing. Have the bottom layer of the cake plain, the next layer that containing the raisins and citron, the next the nut layer, and the cocoanut layer on top.—Kindness of H. L. S.

Some New Dishes.

"Sometimes I invent a new dish. Inclosed are recipes for two of them:

"MAPLE CREAM CAKE.—One tablespoon of butter and two of lard; add gradually one cup of sugar, then the beaten yolks of two eggs; sift one cup and a half of flour with one teaspoon of baking powder and a pinch of salt and add alternately with half a cup of milk and one-half a teaspoonful of vanilla. Bake in layers.

"CREAM FILLING.—One and one-half cups of maple sugar, three-fourths cup of cream, one-half teaspoon of butter; boil five minutes. Beat until cool and spread on cake while warm. White frosting on top of the maple and covered with cocoanut improves the cake. This cake is not expensive, as the whites are left out.

"CHOCOLATE BREAD PUDDING.—Soak one cup of stale bread in warm water and press dry. Put over the fire one-quarter cake chocolate, one-half cup of sugar, and one-half cup of water. When chocolate is melted take off the fire; add one pint of milk and two eggs, yolks beaten light. Bake fifteen minutes, then spread on the beaten whites and brown. Serve with cream or your favorite sauce. Cream can be used in place of milk, and will be a cheap and wholesome dish for children, and satisfies the craving for sweets. I find 14 cents' worth of cream is cheaper than 10 cents worth of poor candy.

"Mrs. P. J. W."

Your "inventions" sound so good that I hope you will send in others from time to time. New recipes are always a godsend to the housemother, whose daily thought is, "What shall we have to eat?" And she is often especially baffled by the thought of desserts. A new dessert is a treasure trove.

Warped Places in Cuffs.

"I should be obliged if you could give me a good recipe for stiffening and glazing shirt cuffs, so that they can be ironed without having warped places. "E. H."

Use raw starch for the cuffs, have your irons perfectly clean and smooth, and, if you still fear "blisters" or "warping," cover the cuffs while ironing them with damp muslin. Then when the cuffs are smooth and flat remove the muslin and iron quickly and evenly to impart the desired gloss. If a blister should appear moisten it with a fine sponge kept on hand for this purpose and reiron the spot.

More "Helps" from "Avis Gray."

"Perhaps the Cornerites may care for these 'helps': A palet knife, or spatula, to remove grease and food from dishes after meals, to scrape cake batter from bowl to baking pan, for running around a pan of milk before removing cream, and for cleaning bread board after making pie or bread. With me, you will say you cannot get along without the useful little article. Half a cup of vinegar in three pints of tepid water will remove finger marks from fine furniture, looking glasses, and windows. Do not clean a large space at a time, and polish at once with a dry chamois. For lamp chimneys, hand bowls, etc., this is a great help. The broom dipped in proportionately prepared water is fine for dull carpets. Shake the broom before using, of course. "AVIS GRAY."

It is good to see the name of this beloved correspondent in our Corner again. Any communication from her is always well worth the reading, and she has been known to the Cornerites so long that she is not only a correspondent but a dear friend. May we hear from her often!

Glue in Boiling Starch.

"I should like to add to the Helping Hand Corner what I read in a paper twenty years ago. I have since taken many fine magazines and papers, but never have seen it in any of them. When making boiling starch add a small bit of white glue, according to the clothes you have to starch. A pound will last two years, and is about 25 cents a pound. If a little flour is added to the colored clothes it will be a saving, and with the glue will iron beautifully. I have used these for years, and passed the hint on to all my friends, who think the same as I do about them. For black wash dresses and underskirts use the dark glue, such as the furniture stores use, and melt the clear glue—that is, do not use any starch—and you will have a garment just like new. A small amount only will be needed. I hope some one will try, and report on this.

"E. W. H."

Will some one try these suggestions and report the result?

Recipe for Dill Pickles.

"Will you please publish in the Corner a recipe for dill pickles—those made with dill but without the use of vinegar, kept in a brine?

"Mrs. C. F."

Make a strong brine, strong enough to bear an egg; measure it, and add to it half as much fresh water as you have brine. Wash cucumbers in cold water and put them in layers in a stone jar, covering each layer first with a layer of grape leaves, then with one of dill leaves and stems. When the jar is full pour brine over the contents and lay over the top of the jar a cloth, and on this a weighted plate. Remove the cloth every few days, wash, and replace.

Laura Jean Libbey's Advice

By Laura Jean Libbey

When Her Friends Find Out.

[Copyright: 1913: By Laura Jean Libbey.]

"Silence in love betrays more woe than words,
Though ne'er so witty!
A beggar that is dumb, you know, may
Challenge double pity."

THE cleverest of girls sometimes makes mistakes, or at least once in a while. This is especially the case with acquaintances which they form. She may be introduced to a young man by a casual acquaintance and become so impressed with him then and there that she invites him to call upon her. If a girl is young and decidedly attractive there are few men who will not avail themselves of this permission. After a hasty courtship he proposes. The young girl, in the glamour of youth's first love, accepts him.

All this transpired in such a short space of time that naturally she hesitates in regard to telling her friends about it. She does not like, however, the thought of just stepping in to get married, which he urges. When her friends find this out they might not take kindly to this course of procedure. It does not occur to her that he has not invited her as yet out to any public place of amusement. Consequently, few, if any, of her friends even know of their acquaintance, let alone a deeper attachment which they have for one another. Most whirlwind courtships have strange endings. She is brought to a realization of this by a visit to her from a very angry woman.

The upshot of the matter is that the stranger proves her claim in short order, as being the legal wife of the smooth spoken stranger, who had entered her life so unceremoniously. In tracing the matter back to the casual friend who had introduced them it was discovered that he knew next to nothing about him. The girl realizes that she has been saved, just in time, from the most bitter experience.

That which touches her heart most keenly is what she will say to them when her friends find out. All courtships should be open and above board. All is not well with a love affair which is carried on with concealment. Every girl should be most careful about encouraging the attentions of a man whom her friends know nothing about. Loving and wedding him may be romantic to her, but she takes grave chances in so doing.

If there's anything wrong about a man her friends will surely find it out. What they don't know about him will not be worth knowing. The girl who is worth having is worth waiting for. She should not be rushed into matrimony until she has had time to summer and winter a lover, as the old saying goes. He might keep up a suave appearance for long months, but, after a while, he would be sure to get down to his natural gait. Or, in other words, he will show his true nature in many a little word, act, or deed.

A girl owes it to herself and to her friends to confide in them and at least give their advice thoughtful consideration. She should be skeptical about the man who is uneasy lest her friends find out about their courtship.

He does not like the idea, which she suggests often, of being taken to visit her friends. "He's no hand to go visiting," he tells her. He'd rather any time enjoy her society uninterrupted.

There are girls who are so unwise as to not investigate friendly warnings concerning their love affairs. The family might hesitate to inquire too closely into a prospective relative's past. But not so outsiders—friends. They are only too delighted to unearth secrets which he thinks he has guarded so closely.

On the other hand, the man who is honorable and worthy might, by chance, be hung in the wrong, as it were, by overzealous friends. It is the best plan for most every man to pursue, to take her friends into his heart and into his confidence first as last. Then he will be spared the worry of the thought, what will she do when her friends find out?

* *

He Is Twenty-five Years Older!

"Dear Miss Libbey: I want to know what you think of a marriage of a young woman to an old gentleman. I am 27 and my sweetheart is twenty-five years older than myself. He says he is very fond of me, but thinks he is too old to marry me, as he is a poor man, but has a good position. I think a whole lot of him and really would like to know what you think of such a marriage. M."

If you wish to avoid trouble and all sorts of unhappiness better not marry him. It would be a big mistake. Don't.

"He Has Such Beautiful Eyes!"

"Dear Miss Libbey: My brother is a traveling man and often brings his acquaintances to our home. Two years ago he brought a friend home who spent a week with us. This young man has been at our house many times since then. When he was here last he proposed to me and I told him I loved him, too. He promised me that he would come back at an early date, but we have neither seen him nor heard from him since that time. My parents and brother know nothing of this affair. I find I love him as much now as I ever did. Would you advise me to forget him, or shall I wait for him? He promised he would certainly come for me and I feel broken hearted. He has such beautiful brown eyes and is so clever. F."

You better try to forget him. He could not have been serious in his intentions, or he would not have gone off that way. Just make up your mind that he was not the one for you and that you are not going to waste your affections and your best years on one so undeserving of them.

WHERE TO FIND TODAY'S BARGAINS

A Current List of Bargains, Changed Daily.

CENTRAL.

ART GOODS AND PICTURES.

PICTURE FRAMING—Moderate prices. Water-colors, color reproduction. Fr. pic. 1-3 to ½ off. A. H. Abbott & Co., 127 N. Wabash, opp. Field's.

ARTISTS' AND PHOTO SUPPLIES.

ARTISTS' MATERIALS, DRAWING MATERIAL, WHITE CHINA, COLORS, brushes, canvas, paper, cloth, instruments, boards, tables, T squs. A. H. Abbott & Co., 127 N. Wabash, opp. Field's.

CARPETS, RUGS, DRAPERIES.

LACE CURTAINS—We show a complete line of curtains 40 per cent below store prices. You should investigate this. Williams, 1181 Masonic temple.

CLOAKS, SUITS, AND DRESSES.

COATS AND SUITS—Entire line specially priced at $15; also some wonderful dress values. The Arthur Co., North American Bldg., 7th floor. Cor. State and Monroe.

COATS AND SUITS—Salesmen's sample at less than manufacturer's cost. Room 312 Baltimore Bldg., 22 Quincy-st.

DRESS PATTERNS—Hand embroidered, 10 yards, 8 panels, $8 value, for this week's special, $5.65. Chicago Art Shop, 55 E. Monroe-st., cor. Wabash.

LADIES' AND MISSES' Stylish Coats and Suits, silk lined, at $15 and up. Street and Party Dresses. Stylish Millinery. We clothe the entire family. A 8 months' charge account on each purchase if desired. B. Showers & Co. 27 years in business ... 29 S. Wabash-av., 3d floor.

CORSETS.

CORSETS—Made to order for $5.00; of best material. 1916 Masonic Temple. Phone Central 5023.

DOLLS AND TOYS.

DOLLS repaired at factory prices; save 50%; also large stock of dolls on hand. Call, write or phone. Armitage 5052. 1063 N. California-av.

FLOWERS.

ALL BEDDING PLANTS IN BLOOM. Large Daisies and Geraniums, 4 inch pots, 10c each; Begonia, Tube Roses, Heliotrope, Petunias, Salvias, 4 inch pots, 10c each; 6 inch pots, 25c each; Pansies in bloom, 60c per doz. Ferns in 6 inch ferns dishes, 75c and $1 each pots, 50c each; Sweet Peas, 10c bunch; roses, 50c doz.; Carnations, colored, 75c doz.; Pansies, 40c doz.; Jonquils and Postilous Narcissus, 75c doz. 30c; Hyacinths, 25c doz. A. Lange, Florist, 46 N. Madison-st.

CENTRAL.

GROCERIES AND MEATS.

BREAD FLAVOR THAT NEVER VARIES. Schulze's delicious loaf always is the best that money, skill, and long experience can put together. Insist on the 10 cent loaf, and be sure it's Schulze's. Schulze Baking Company. At all grocers and delicatessens.

HATS AND CAPS.

A NEW SPRING HAT makes the young look smart, the old look young. Lady's Special $2. $3. Chr. Jackson and Clark.

HATS—For style and quality, Ames Penguin Derby at $2.00 is a dandy. 35 W. Madison-st.

HAIR GOODS.

HAIR SWITCHES—Formerly $5, now $3; for 25c and this ad a $1 scalp treatment free. Mrs. A. D. Baker, 30 N. State-st., 5th fl., n. e. cor. Monroe.

HOUSE FURNISHINGS.

IF YOU TRAVEL you need our "Little Worker," stitcher, shuttle sewing machine made. Price $15.00. Other machines, $15 to $60. New Home Office, 427 So. Wabash-av., near Van Buren.

SUMMER SEWING DONE in half time with Vesta Motor on sewing machine. With Fan and Emery wheel, $6.00. Midway 4011.

JEWELRY AND SILVERWARE.

DIAMONDS ON CREDIT—Blue white, brilliant gems, ¼ ct., $25, at $1 a week. Olsen & Shann, 839 First fl., State-st. Phone Harrison 1097. Representative will call.

LADIES' TAILOR MADE SUITS.

BERGE'S SPECIAL—Regular $50 suit, $30; best material and lining silk or Skinner's satin. A. Berge & Co., 103 N. State-st., Room 40.

CONGRESS LADIES' TAILORS make perfect fitting suits of the latest woolens for $25. Suits of your material, $10. 12th floor, No. Amer. Bldg.

LINEN & PIQUE SUITS—$25; regular $40 values; also beautiful ratine suits. Modern Ladies' Tailors, 900 Mallers Bldg., cor. Wabash and Madison.

MY RANGE of well known ladies' tailor suits for a limited time; also the exclusive $50 suits for $30.00. 616 North American Bldg.

SUITS—Silk or summer weight wool, $30 values, for $20.00 ... Silk or summer weight wool, $40 values, for $30.00 ... Suits—Imported tweedings or plain linen, $30 & up. Dresses—Silk, tropical serges or linens, $15 to $25. All silk—Separate skirts with silk, $10 and $13 values for $6.00.

Unity Ladies' Tailors, 900 Republic Bldg., State & Adams-sts. Har. 1612.

SUITS from own material, including findings, $20. Any sized purchased material, cut and make your own suit to your line now. Satisfaction guaranteed. M. Moeller, 1502 Masonic Temple.

SUITS—$25 to $35 fully tailored to measure. Imported wool and shirt Co., Parlor Floor Wabash Ave., Jackson and Wabash-av.

CENTRAL.

MEN'S AND BOYS' CLOTHING.

SAMPLE CLOTHES—Men's and young men's sample suits, $20, $25, $28 values, underpriced at $15. Feder's, 300 Masonic Temple.

MEN'S TAILOR MADE SUITS.

OPEN A CHARGE ACCOUNT with us. Our new spring line of suitings is complete; snappy goods; low prices; work guaranteed. Misener Bros., 306 Lakeside Bldg., 105 S. Clark-st., cor. Adams.

MILLINERY.

FEATHERS of all kinds. Buying now saves you 100 to 200%. Feathers cleaned and dyed. Weber Feather Co., 324 Mallers Bldg., Wabash-Madison.

HATS—Ladies, my $10 Special within reach of all. Mrs. Tuttle, Quality Hat Shop, 504 Mallers Bldg., S. E. cor. Wabash-av. and Madison-st.

OSTRICH PLUMES, ETC.—Save 50%; getting yours direct from maker. The Anglo-American, 56 S. Michigan-av., just north of Monroe.

OPTICAL GOODS.

GLASSES FITTED — Examination free. H. S. McCray, late Prof. in N. Ill. College of Ophthalmology, 15 E. Washington-st., Room 1311.

TRUNKS AND LEATHER GOODS.

SAMPLE TRUNKS AND SUITCASES at manufacturer's price or to order. Bonks Trunk & Case Co., 176 W. Madison-st., Chicago, 2d floor.

TRUNKS, BAGS, and SUITCASES, mfgs. samples, clearing out 50% off. Radina Trunk & Leather Co., 107 N. Dearborn-st.

NORTH SIDE.

ART GOODS AND PICTURES.

LET US FRAME YOUR PICTURES and save you one-third on downtown prices. Gibson Fine Art Shop, 1008 Wilson-av. Sunnyside 6276.

BOOTS AND SHOES.

SHOES—Advance spring styles in shoes, Oxfords and pumps; now ready in all leathers and fabrics. Lens, Lincoln-av. and School-st.

CLOAKS, SUITS, AND DRESSES.

WEDDING GOWNS, $30; draped coats, $5 up; lingerie gowns, $5 up; all guaranteed. Wiese, 2630 Lincoln-av. Graceland 4704.

NORTH SIDE.

CARPETS, RUGS, DRAPERIES.

ORIENTAL RUGS — Perfectly and sanitarily cleaned at low rates. Chicago Chemical Carpet Cleaning Co., 1616 Wells-st. Lin. 1384. Auto del.

OXIE RUGS dusted, $1.00; steam cleaned, $2.00. Phone Lake View 4300. Penmar's, 1924 Irving Park-blvd.

CONFECTIONERY.

TRY DELMAR'S pure and delicious candies, made in sanitary kitchens. Two shops, 1114 Bryn Mawr-av., 1068 Argyle-st., Edgewater 1541.

CORSETS.

DIRECTOIRE GIRL CORSET CO., makers of fine corsets; tailored to order, $6.50 and up. 4470 Evanston-av.

DRUGS AND TOILET GOODS.

HINDS' POND LILY CREAM—A delightful preparation for the skin. Takes the place of powder without its harmful results. Keeps the skin fresh and pure. Send for free sample. Mabel Lightball Hinds, 4803 Lincoln-av.

FLOWERS.

BASKETS OF FLOWERS, $1.00 up; water receptacle inside; for sick room, hospital, they are unequaled; sent on approval. Shollery Bros., Edgewater 1858. 1046 Wilson-av.

FURNITURE AND FIXTURES.

$5.00 FOR SOLID MAHOG. BOUDOIR LAMP, wired for electricity. Call and see them. Grossberg & Co., upholstery, 4058 Evanston-av.

FURS.

SEAL SKIN and all kinds of furs made to order and remodeled at reduced prices. Arthur Palber, 4547 Racine-av., corner Wilson. Ridge 5887.

GROCERIES AND MEATS.

MEATS—Prices right. Prompt delivery. Give us a trial. W. F. Hesse, 2630 N. Clark-st. Lake View 3404.

SPECIAL FOR FRIDAY—Fresh caught halibut, ... 14c per lb. Sanitar Meat Co., 611 N. Clark-st. North Side.

NORTH SIDE.

LADIES' TAILOR MADE SUITS.

NEW SPRING AND SUMMER MODES Specially priced at $18. Latest and most popular fabrics of the finest quality, tailored with greatest care. If you furnish the material the price will be $9. All our work is guaranteed. Two stores—D. Graff, Estab. 1906. 3111 and 3045 Lincoln-av. Tel. Wellington 3066.

SPECIAL PRICES. Suits from your own material, $9. Suits from our material, $20 to $30. Our material is of the finest all wool quality and warranted in every way. Lake View Tailors, 3105 Lincoln-av. Tel. Graceland 162.

SUITS—Your material, $15, including findings and lining; finest all wool materials, $40 value, $25. N. Y. Ladies' Tailors, 2905 Lincoln-av. Tel. L.-V. 417.

MILLINERY.

HALLA HAT SHOP—4406 Sheridan-rd.; is continuing its sale of early spring models at $5.00. Values up to $12.00.

WINES AND LIQUORS.

THREE STAR IMPORTED COGNAC, $1.35 bottle. Tel. Edgewater 3003. Dikeman & Son, 5046 Evanston-av.

WINDOW SHADES.

PUFFED IMPORTED LINEN SHADES and Valances, 6c ft. Mail orders filled. Art Window Shades Co., 2411 N. Halsted-st. Lincoln 9466.

NORTHWEST SIDE.

MUSICAL INSTRUMENTS.

MUSICAL INSTRUMENTS—Heine & Sons, mfrs. importers, and dealers. Full stock of talking machines and records. 3 stores: 2539 Irving Park-blvd., 3242 Kedzie-av., and 2460 W. 26th-st.

VICTROLAS, COLUMBIAS AND EDISON MACHINES on the ½ a week plan. Call or phone Northwestern Talking Machine Co., 2059 Milwaukee-av. Humboldt 1852.

MILLINERY.

HALLA HAT SHOP—4406 Sheridan-rd.; is continuing its sale of early spring models at $5.00. Values up to $12.00.

WEST SIDE.

ART GOODS AND PICTURES.

I AM STILL MAKING frame Art Nouveau mats, handsomely mounted, for 30c. Frederick Klein, 2635 Madison-st.

SOUTH SIDE.

CLOAKS, SUITS, AND DRESSES.

WE ARE SPECIALISTS in the designing and draping of gowns. Catherine Mara, Modiste, 3604 Grand-blvd. Doug. 6263.

DRUGS AND TOILET GOODS.

MEDICATED OIL SPRAY is a quick and efficient remedy for catarrh, bronchitis, hay fever, cold in the head, and sore throat. Sent to any address by Bruno Schuls Pharmacy, 32 E. 35th-st.

ELECTRICAL GOODS.

VACUUM CLEANERS—$22.50. Will do the work of our $100 machine. Butler Electric Co. (Not Inc.), 3841 Cottage Grove-av.

HAIR GOODS.

LOTUS Personal Improvement Shop. Splendidly equipped; catering in a most exclusive patronage in hair goods, corsets, and personal improvement. 1238 E. 43th-st. Oakland 3678.

MEN'S TAILOR MADE SUITS.

LET US MAKE YOU A SMART BUSINESS SUIT —The style, fit, and price will be right. A. E. Johnson, 7454 Cottage Grove-av.

MUSICAL INSTRUMENTS.

TUSKO NEEDLES for the Victrola: Increase the life of your records and eliminate metallic sounds common to other needles; can be used many times; used for first time here. Tusko Mfg. Co., 1379 E. 55th-st. H. E. Jones, Mgr.

ART GOODS AND PICTURES.

NITTO'S BAMBOO BIRD CAGES, $1.25, $1.75, $2.00. It is artistic. Japanese bird house to keep your bird healthy. Mail orders solicited. The Nitto Co., 3900 Madison-st., Oakland 2678.

ARTISTS' AND PHOTO SUPPLIES.

I AM STILL MAKING frame Art Nouveau mats, handsomely mounted, for 30c. Frederick Klein, 2635 Madison-st.

CHAS. A. STEVENS & BROS.

Women's, Misses' and Children's Outfitters

$15 $15 $15 $15 $15

To-day and Saturday

Unusual Values in Suits, Coats and Dresses

Misses' and Junior Suits

$15 The splendid quality and style of these suits at $15 stamps them at once as unusual values and worth while taking advantage of, as they mean a material saving.

In the assortment are the fashionable models of the season, Bulgarian blouses, plain tailored models, one button cutaway effects, and a few high waist lines with belts in back. **$15**

The materials are the smart serges, whipcords, mixtures, checks and stripes. Both misses' and junior sizes, 13 to 18 years.

Misses' Coats at $15

Outing and Street Coats in an attractive assortment of styles, including the "sport" coat in novelty mixtures for walking or motoring.

Misses' Serge Dresses, $15

We illustrate one model showing the long waist line with sash. There are several others for selection at this price, most attractive and useful, in sponge and serge in dark, medium and light colors. Sizes for small women and misses.

Spring and Summer Dresses

At Unusually Low Prices

$5.95, $7.50, $8.50, $12.50 and Up

Presenting a wide selection of the latest styles and materials in white and the favored colored effects and combinations. Chic, girlish models for morning and outing wear, afternoon and dress affairs. Sizes for maids and small women.

Girls' Washable Dresses

$1.50, $1.95, $3.50, $5.95 and $8.50

Sizes 6 to 14 years, featuring the desirable summer mode fabrics and new models in colored and white dresses.

CARSON PIRIE SCOTT & CO.

Young Men's Suits, $20

The young man of action desiring clothes that will, as much as possible, reflect his character, will appreciate these suits. The coats have no padding—being made soft—rolling lapels and patch pockets, and are shown in the stylish shepherd checks and neat black and white effects, at $20.00

$20.00

Others, including the popular Norfolk suits, in serges and fancy mixtures, at $15 to $30

SECOND FLOOR, SOUTH ROOM

Boys' School Suits at $7.50

These suits will delight the little fellows—they are stylish and economical. The extra pair pants will practically double the life of the suit. Cut in the popular Norfolk style, of all-wool homespuns, cassimeres and crashes in tans, grays and browns. Sizes 6 to 18 years. Priced at..... $7.50

SECOND FLOOR, SOUTH ROOM.

Wash Suits for Boys

Neatly trimmed sailor and Russian suits—fast color and well made. Exceptionally good offering at $1.95

A great assortment of Boys' Wash Rompers, 50c to $1.50

Sheph'd Check Reefer, $8.50

This popular reefer is made of extra fine quality worsted—a hard wearing fabric—has a black velvet collar, turn-back cuffs and inside breast pocket. Shown in sizes 2½ to 10 years and priced at..... $8.50

Norfolk Reefers in tan and gray, finished with velvet collars, are offered at $6.50

Boys' and Children's Furnishings

Collars, neckwear, hats and caps, sweaters, pajamas, nightshirts, sleepers, jerseys, shirts and waists—everything for boys to wear—in Boys' Clothing Section.

SECOND FLOOR, SOUTH ROOM.

MANDEL BROTHERS' TOY SECTION invites the children of Chicago to an interesting exhibition of special attractions lately added, and particularly directs attention to the children's playground, where boys and girls may romp while their mothers shop.

Mandel Brothers

Misses' outfitters

Misses' tailored suits at $25

—a modified reproduction of a late Parisian creation, exemplifying the reason for the vogue of suits with

coat and skirt in contrast

They are exceptionally trim suits—perfect in line and distinguished for quality and workmanship as well as for rare individuality.

Fourth floor.

Black-and-white checked skirt with black or navy serge coat $25

The coat is the 32-inch length cutaway, which according to fashion rumors will be the style for autumn, too. The straight skirt has a slash and slight drape in both the front and back.

MANDEL'S—featuring women's suits to order at $50

Italian silk sample underwear third underprice at 3.55

A collection of beautifully embroidered and lace trimmed Italian silk vests, corset covers, chemises and drawers, that were used for display and order purposes. All perfectly clean, and all in best condition. Mostly sample sizes—one to six of a style.

Third floor.

Extra! Italian silk sample underwear at 1.65—the saving 33⅓%

—samples of the lower priced garments, in sizes 36, 38 and 40; French band vests, plain or embroidered; also the novelty net openwork vests, and a limited quantity of sky blue bloomers; all with reinforced shields. Note the picture.

Italian silk combinations, gowns, etc. half price at 10.25 and 14.75

—highest priced models included; the sizes 36 and 38 only; 200 exceptionally handsome garments, adorned with richest hand embroidery and filmy lace. Combinations—corset cover and skirt or drawers; also, night robes and princess slips in the lots priced at 10.25 and 14.75.

Mandel Brothers

MARSHALL FIELD & COMPANY.

MESSALINE SILK PRINCESS SLIPS

Special, $3.95

The exceptional fit of this model deserves especial attention from women who are particular as to style. Made of fine quality messaline silk, side plaited flounce in maize, white, pink and light blue.

Silk Petticoat Section Fifth Floor

A NEW

E & W RED MAN BRAND

LOOK FOR THE BRAKE

2 FOR 25 CTS.

EARL & WILSON

MAKERS OF TROY'S BEST PRODUCT

EDUCATIONAL

THE BERLITZ SCHOOL OF LANGUAGES. AUDITORIUM, Congress St. Entrance. Telephone Harrison 7800. SCHOOL OPEN ALL SUMMER. Lessons at School or Residence.

CAMPS.

SOSAWAGAMING FOR BOYS A summer camp for recreation and training. Boys from 10 to twenty years of age. Real camp life. Mountain, lake, plain, forests, rivers and lakes. Instruction in all athletic sports. On Lake Superior, 30 miles north of Marquette, Mich. Normal summer school for boys. Seven weeks. Write for beautiful illustrated booklet. CLARENCE E. SNYDER, A. M., Wheaton, Ill.

Camp Abbinochi Muskegon, Mich. Country life for boys and girls. Careful supervision. Ages 6-18 years. Summer session begins June 25. L. M. ALLISON, 64 SCOTT ST., CHICAGO, ILL.

In Tribune want ads you find QUICK action at LOW cost

CARSON PIRIE SCOTT & CO

Low Cut Street Shoes For Women

$4.50 Pair

THESE shoes give the foot a snug and comfortable feeling. They have the appearance of dress shoes, and yet make walking delightful. Their popularity is on the increase. They are shown in pumps, Colonials and oxfords, in black calf, patent colt and white buck. Four different styles of an extensive assortment are illustrated, $4.50

THIRD FLOOR, SOUTH ROOM.

CARSON PIRIE SCOTT & CO

Of Interest to Owners of Furs

Fur Storage

The proper preparation of furs for storage requires individual treatment according to the kind of skins. They should be entrusted only to skilled furriers who understand the practical needs of the various furs. The scientific cleaning we give the furs before storing is fully worth the amount charged for the storage service. Our dry air cold storage vaults, at temperature of 20 degrees above zero, are the best means yet devised for the perfect care of furs during the summer months.

Phone Private Exchange 2

TOY SECTION invites the
interesting exhibition of special attrac-
tions, early directs attention to the children's
floor, where they may romp while their mothers shop.

Brothers
outfitters

red suits at $25
—a modified reproduc-
tion of a late Parisian
creation, exemplifying
the reason for the vogue
of suits with
coat and skirt
in contrast
are exceptionally trim suits—
correct in line and distinguished
quality and workmanship as
as for rare individuality.
Fourth floor.
black-and-white checked
skirt with black or
navy serge coat $25
coat is the 32-inch length cuta-
which according to fashion
rs will be the style for autumn.
The straight skirt has a slash
slight drape in both the front
back.

women's suits to order at $50.

ample underwear
erprice at 3.55
embroidered and lace trimmed
covers, chemises and drawers, that
and order purposes. All perfectly
dition. Mostly sample sizes—one
Third floor.
silk sample under-
—the saving 33⅓%
riced garments, in sizes 36, 38 and
ain or embroidered; also the novelty
a limited quantity of sky blue
forced shields. Note the picture.
binations, gowns, etc.
t 10.25 and 14.75
ncluded; the sizes 36 and 38 only;
e garments, adorned with richest
lace. Combinations—corset cover
o, night robes and princess slips in
nd 14.75.
l Brothers

RIE SCOTT & CO
nterest to
rs of Furs
Storage
ration of furs for storage
al treatment according to
s. They should be en-
trusted furriers who under-
al needs of the various
ntific cleaning we give
toring is fully worth the
the storage service. Our dry
s, at temperature of 20 degrees
best means yet devised for the
during the summer months.
ivate Exchange 2

Knock and the World Knocks with You; Boost and You Boost Alone.

REDLEGS TROUNCE GIANTS' CLUB, 8-4; BROWN TO RESCUE

Former Cub Star Blanks Locals with the Bases Loaded and Only One Gone.

TROJAN USES THREE ON SLAB

Visitors Hammer Out Thirteen Swats and Draw Nine Bases on Balls in Long Game.

JOHNSON STARTS FOR TINKER'S MEN

BY SAM WELLER.

Joe Tinker's downtrodden Reds arose in all their might yesterday and won a game of ball. They battered down the defense of the cloutless Cubs by means of many base hits and came out with a joyful victory by a count of 8 to 4.

No baseball luck aided the Reds in breaking their losing streak. By physical prowess alone they battled their way to the front. Luck really worked against them and they had to beat it down along with the slugging bats. They won by a comfortable count in a desperate struggle when they should have yeamed to victory by a score of something like 11 to 1.

They mauled a trio of west side pitchers for a total of thirteen base hits. They drew nine bases on balls and had the break gone their way in two or three instances they would have smothered the Trojans before seven rounds had been fought.

Brown Goes to Rescue.

As it was the battle was so intense that Mordecai Brown, famed hurler, once with the Cubs, had to take the slab from Chief Johnson, the Indian pitcher, in the midst of a ninth inning rampage and by means of his old time cunning and skill save the conquest for Cincinnati.

Whether the Indian, who is the same red skinned warrior tried by the White Sox this spring, would have won his battle unaided cannot be told. He pitched a beautiful game of ball for eight innings. The Cubs should not have had more than one run off him in that many rounds. They had only three safe hits. He walked only three of them in that time and struggled round after round in desperate fashion with a one run lead until the seventh, when his mates gave him another.

Wild and unfortunate throwing had permitted the Cubs to get three most undeserving tallies in the first two innings. Clean batting had given the Reds four in the same periods. Consequently the chief had to pitch with all the strength and cunning of the Winnebago tribe of red men in order to keep his luckless mates in front.

Cubs Threaten in Ninth.

This Johnson did, showing spells of brilliancy and always displaying a steady nerve and a cool head. In the eighth inning his mates went out ferociously and gathered three more runs, putting the Reds five runs to the good. Perhaps the big lead took the edge off the chief's cunning and muscular ability, for in the ninth he got into deep trouble and after one run had come over and the Cubs had the bases filled with only one man out, Tinker feared the Indian hurler, who still is young and inexperienced in big league battles, might blow up and lose the game.

The situation was exactly suited for the entry of Mordecai Brown as a foe to Chicago. Many times while a member of the Cubs the lion hearted hurler had gone to the rescue of his team in just such situations. He hadn't stepped on the slab for Cincinnati yet this year, but for a week he had been ready and anxious to take a hand. Tinker had him warming up for just such an emergency, and when the crisis came Brownie was turned into service.

Fans Wildly Cheer T. F. S.

At the sight of the great three fingered pitcher coming across the field the big crowd of Chicago fans seemed to desert the Cubs instantly. They cheered for Brownie, undoubtedly the most popular pitcher the west side team ever had. A minute before they had been rooting madly when the Cubs went into the ninth inning rally that threatened to put a game out of the fire.

Bridwell was on third, Saier was on second, and Archer was on first, with Bridwell at bat, when Brown took command. The first thing he did was to clock a regular 1908 curve over the plate for a strike. He followed immediately with another, and Bridwell stood still and took them both, while the crowd yelled with joy. He shot a fast one with a hop on it outside of the plate and Bridwell let it go a ball, then Brownie came back with another sharp hook curve and Bridwell swung, bounding a feeble one to Hobitzell, who threw to Clark, forcing Mitchell out at the plate and leaving the bases still filled.

Then Archer was the next hitter and Brownie let him a couple of hook curves, but Archer let them go. Both were inside and were balls. Brownie passed a fast one over the middle for a strike, then came back with a hook that was over and Archer swung, the result being an easy pop fly to Egan, ending the game, much to the delight of 90 per cent of the crowd, if one may judge from the applause.

Three Trojans on Mound.

Opposed to the Indian and the famed Mr. Brown were three of the Cubs' pitching staff. Charley Smith started, but, being dismissed after two innings, Toney took the slab and held it to the Reds. Then he nearly had a finger torn off with a line smash. He gave way to Leifield, who went through to the end.

Only some unfortunate throwing permitted the game to be close. The Reds started off in front, getting in a run in the first. Beecher and Bates walked and Tinker sacrificed. While Hobitzell was grounding out Becher scored. Marsans was hit by a pitched ball, then Egan died on a sharp throw to Heine Zim, closing the round.

Immediately the Reds gave the Cubs a run, tying the count. Clymer singled, and, after Schulte had fouled out, stole second. Clark's throw was low and got to the outfield, and Clymer went on to third. Then saw Marsans had let the ball get past him in the outfield, so he came on home. Mitchell boosted to Beecher and Heine Zim popped to Hobitzell.

Clark was wild in the second and also yielded two hits, which gave the Reds three runs. Bates and Clark walked and Johnson fouled to Beecher, who popped out, but Bates singled, scoring Daniels; then Tinker doubled to right, scoring both Clark and Bates. Hobitzell's fly ended it.

Locals Score Two in Second.

Not many runs should have been plenty for the Cubs, but they handed the Cubs two in their half of the second and made the rest of the game a walk. Saier started with a walk and Evers singled inside of first base, Saier lagging it home. Archer flied to Bates and Evers dashed for third on the catch. Bates pegged to third and the ball bounded away from every one and up into the bleachers of the grand stand, letting Johnny go on home. Archer fanned, then Leach batted for Toney and walked, but was nipped stealing.

The next scoring took place in the seventh, when the Reds got one. Egan walked after one was out, and he stole second, then scored when Daniels doubled to right center. Clark grounded out to Johnson fanned.

In the eighth the Reds put the game on ice with another run. Beecher walked, but was caught stealing. Bates walked and Tinker singled, sending Bates to third. Hobitzell smashed a single off Toney's finger, scoring Bates. Leifield replaced Toney and Becker grounded to Saier, putting Tinker on third and Hobby on second, and they both scored when Egan singled to left. Almeida was safe on Bridwell's error, but Clark closed the spurt with a roller to Rivers.

Schulte opened the ninth with a single and Mitchell walked. Heine Zim fanned, then Saier walked, filling the bases. Evers dropped a single in right, scoring Schulte, and then Brown came to the aid of Johnson and saved the game as previously recorded.

KLING TO DON SPANGLES AGAIN.

Veteran Catcher Accepts Terms of Cincinnati and Will Join Team on Its Eastern Trip.

Johnny Kling, famous catcher of the Cubs when they were winning pennants, finally has been signed by Tinker and will join the Reds Sunday in Cincinnati ready to start east with them that night and take a turn behind the bat.

Tinker announced yesterday that the former star has accepted terms. Last season Kling managed the Boston Nationals, securing his release at the close of the season. He was a free agent all spring, but for a time declared he would not return to the game. So far Tom Clark has had to do nearly all of the back stopping and if Kling gets into his usual condition he will add strength to the Reds.

From his home in Kansas City last night Kling admitted he had signed and said he would leave tomorrow night to join the Reds.

CUBS AFTER HURLER JASPER.

President Murphy Asks Manager Rowland of Dubuque Club for Price on Star Pitcher.

Dubuque, Ia., May 1.—[Special.]—Manager Rowland of the Dubuque Three Eyed league team today received word from President Murphy of the Cubs asking him to put a price for immediate delivery on Pitcher Harry Jasper, who Tuesday struck out seventeen men and allowed one hit. Rowland declares he will not release Jasper at present, although he probably will later in the season.

CINCINNATI WINS AGAIN.

CUBS-CINCINNATI SCORE.

CHICAGO.

	AB	R	BH	TB	BB	SH	SB	PO	A	E
Clymer, cf	4	1	1	1	0	0	0	1	0	0
Schulte, rf	4	1	1	1	0	0	0	2	0	0
Mitchell, lf	3	0	0	0	1	0	0	2	0	0
Zim'erman, 3b	4	0	0	0	0	0	0	0	2	0
Saier, 1b	3	1	1	1	1	0	0	9	0	0
Evers, 2b	3	0	0	0	1	0	0	2	3	0
Bridwell, ss	4	0	0	0	0	0	0	0	2	0
Archer, c	3	0	0	0	0	0	0	7	0	0
Smith, p	0	0	0	0	0	0	0	0	0	0
*Leach	0	0	0	0	0	0	0	0	0	0
Toney, p	0	0	0	0	0	0	0	0	0	0
Leifield, p	0	0	0	0	0	0	0	0	0	0
Totals	30	4	5	6	3	0	0	27	17	0

*Batted for Smith in second.

CINCINNATI.

	AB	R	BH	TB	BB	SH	SB	PO	A	E
Beecher, lf	4	1	1	1	0	0	0	1	0	0
Bates, rf-cf	4	1	1	1	1	0	0	2	0	0
Tinker, ss	4	1	1	1	0	0	0	1	3	0
Hobitzell, 1b	4	0	1	1	0	0	0	11	0	0
Marsans, cf	2	0	0	0	1	0	0	2	0	0
Becker, rf	3	0	0	0	0	0	0	1	0	0
Egan, 2b	3	0	1	1	0	0	0	2	3	0
Almeida, 3b	3	0	0	0	0	0	0	0	2	0
Clark, c	3	0	0	0	0	0	0	5	1	0
Johnson, p	4	0	0	0	0	0	0	0	3	0
Brown, p	0	0	0	0	0	0	0	0	0	0
Totals	30	3	5	5	2	0	0	27	9	0

Chicago	2	0	0	0	0	1	0	0	1	0—4
Cincinnati	1	2	0	0	0	0	0	3	0	0—6

Two base hits—Tinker, Evers, Hobitzell, Almeida. Struck out—By Toney, Egan, Johnson [2]; by Johnson, Archer, Zimmerman [2], Evers, Leifield. Bases on balls—Off Smith, 2; off Johnson, 1; off Toney, 6; off Leifield, 1. Double play—Bridwell-Evers-Saier. Hits—Off Smith, 4 in 2 innings; off Toney, 3 in 5 1-3 innings; off Johnson, 5 in 3 1-3 innings. Balk—Leifield. Hit by pitcher—By Smith, Marsans. Time—2:26. Umpires—Owens and Guthrie.

SAM WELLERISMS.

The national commission finished its business in time to see the ball game.

Chief Johnson showed more speed against the Cubs than he showed at any time on the coast with the Sox.

Bert Humphries, who did some fancy slabbing last Sunday, is slated to pitch against his former teammates today.

Johnny Bates went through the day with a batting percentage of 1.000. He got four singles, a sacrifice hit, and a base on balls in six trips to the plate.

Balks are getting common on the west side. Lefty Leifield made a funny throw to first base in the ninth yesterday and Ump. Owens promptly called a balk.

Egan and Almeida did some sparkling fielding that robbed Bridwell and Archer of hits in the fifth, or the Indian hurler might have been in a distressing situation.

Almeida has shown remarkably well both in fielding and hitting in the two games he has played here and Tinker is likely to keep him on the job in place of Grant.

If Mordecai Brown experienced any trouble with his knee while on the slab, he failed to show it. He seemed to stride as naturally as ever and there was no question that his arm was in its old time form.

Twice Capt. Zimmerman, the great hitter, was fanned by Chief Johnson. The first time with the call three and two, he swung on a high fast one and the next time took his third swing at a curve low and outside.

Chief Johnson is some pitcher all right, but doesn't shine as a base runner. In the ninth he started with a walk, went to second on a ball, and when Beecher laid down a nice bunt to put him on third, the chief stayed on second while Bob was thrown out. Bates then singled to right and the Indian went only as far as third.

PHILLIES BLANK GIANTS, 1 TO 0

Alexander Holds McGraw's Champions to Six Bingles.

KNABE DRIVES IN ONLY RUN.

Two Bagger Follows Wild Throw by Shafer in Sixth Inning.

Philadelphia, Pa., May 1.—Grover Alexander, who last week pitched an eleven inning scoreless tie against New York, shut out McGraw's team today, 1 to 0.

The Giants secured six hits, three of which were made by Shafer and two by Snodgrass. Only one New York runner reached third base. Killefer threw two men out trying to steal second and broke up a batting rally in the third inning by catching Snodgrass sapping off second base.

Four hits were made off Tesreau in seven innings. He then was taken out to let McCormick bat for him. The pitcher run was scored in the sixth inning on Shafer's wild throw on Alexander's grounder and Knabe's two bagger. Score:

New York.	R	H	P	A	E	Philadel's.	R	H	P	A	E
Hoder'n, cf	0	2	0	0	0	Paskert, cf	0	0	3	0	0
Shafer, ss	0	0	0	3	1	Knabe, 2b	0	2	3	4	1
Burns, rf	0	0	1	0	0	Lobert, 3b	0	0	0	3	0
Doyle, 2b	0	0	4	3	0	Magee, rf	0	0	2	0	0
Murray, lf	0	0	2	0	0	Luderus, 1b	0	0	10	1	0
Merkle, 1b	0	0	12	0	0	Dolan, lf	0	0	1	0	0
Herzog, 3b	0	0	0	2	0	Cravath, lf	0	0	1	0	0
Meyers, c	0	0	2	0	0	Doolan, ss	0	0	2	2	0
Tesreau, p	0	0	0	1	0	Killefer, c	0	0	3	0	0
Wilson, p	0	0	0	0	0	Alexander, p	0	0	0	3	0
Totals	0	2	24	9	1	Totals	1	4	27	15	2

New York	0	0	0	0	0	0	0	0	0	0—0
Philadelphia	0	0	0	0	0	1	0	0	0	0—1

Two base hits—Shafer, Burns, Knabe. Hits—Off Tesreau, 4 in 7 innings. Stolen base—Murray. Bases on balls—Off Tesreau, 2; off Alexander, 1. Struck out—By Tesreau, 4; by Alexander, 2. Time—1:36. Umpires—Rigler and Byron.

CARDS AGAIN DOWN PIRATES.

Pittsburgh Loses Fifth Straight Game Through Wildness of Cannalts—St. Louis Wins Slugfest, 9 to 7.

Pittsburgh, Pa., May 1.—Pittsburgh lost its fifth straight game this afternoon when St. Louis won a slugging match, 9 to 7. Cannalts's wildness in the first inning, when he walked three men, and a triple by Oakes netted St. Louis four runs at the start. The Cards added another in the fifth and three more in the sixth when Oakes, batting for Steckard, doubled with two men on bases. Pittsburgh rallied strong in the last two innings, scoring three runs in the eighth and two in the ninth. Four pitchers were short, Cannalts, Wagner, had three singles and a double. Score:

St. Louis.	R	H	P	A	E	Pittsburgh.	R	H	P	A	E
Hoffman, 2b	1	0	2	4	0	Carey, lf	1	2	1	1	0
Huggins, 3b	1	2	1	2	0	Wilson, c	0	1	7	0	0
Mowrey, rf	2	2	1	0	0	Dyer, ss	0	0	1	1	0
Keister, 1b	1	1	13	0	0	Miller, 1b	0	0	7	0	0
Steckard, rf	0	0	0	0	0	Butler, 2b	0	0	1	3	0
Oakes, cf	0	1	0	0	0	Viox, ss	0	1	1	2	0
O'Leary, ss	1	0	0	2	0	Simon, c	0	0	4	0	0
Wagner, c	0	0	1	0	0	Kelly, 3	0	0	0	1	0
Perritt, p	1	2	0	2	1	Camnitz, p	0	0	0	0	0
Sallee, p	0	0	0	0	0	C'sman, p	0	0	0	0	0
						Robinson, p	0	0	0	0	0
Totals	9	10	27	14	1	Totals	1	7	23	8	0

St. Louis	0	0	0	0	0	4	0	3	2	0—9
Pittsburgh	0	0	0	0	0	1	0	2	0	0—7

Two base hits—Mowrey, Oakes, Perritt, Viox, Kelly. Three base hits—Oakes, O'Leary. Stolen bases—Huggins, Magee, Konetchy. Sacrifice hits—Huggins, Oakes. Bases on balls—Off Camnitz, 4; off Robinson, 1; off Perritt, 3. Struck out—By Perritt, 1; by Camnitz, 4; by Conselman, 2. Hits—Off Perritt, 18 in 9 2-3 innings; off Camnitz, 7 in 7 innings; off Conselman, 0 in 1 inning. Time—1:58. Umpires—Brennan and Eason.

Brooklyn, 4; Boston, 2.

Brooklyn, N. Y., May 1.—Charley Stengel was the hero of Brooklyn's victory over Boston, 4 to 2, and Stengel was responsible for three runs. In his one trial he hit for a home run. In the second inning, with Miller on base and two out he slammed out another homer. Score:

Boston.	R	H	P	A	E	Brooklyn.	R	H	P	A	E
Maran'a, ss	0	0	2	0	0	Stengel, cf	2	2	2	0	0
Connolly, lf	0	0	1	0	0	Cutshaw, 2b	0	0	3	3	0
Rivers, 1b	0	0	13	0	0	Hummel, rf	1	1	0	0	0
Titus, rf	0	0	1	0	0	O'Neil, lf	0	0	1	0	0
Whaling, c	0	0	6	0	0	Daubert, 1b	0	0	9	0	0
Kirke, 2b	0	0	1	3	0	Smith, 3b	0	0	0	2	0
Holden, p	0	0	0	0	0	Pfester, ss	0	0	0	3	0
Hess, p	0	0	0	0	0	Miller, c	1	1	5	0	0
Gervais, p	0	0	0	0	0	Stack, p	0	0	0	0	0
Totals	0	0	24	3	0	Totals	4	4	27	8	0

Boston	0	0	0	0	0	0	0	2	0	0—2
Brooklyn	0	0	1	0	0	3	0	0	0	x—4

*Batted for Whaling in seventh.

Two base hits—Connolly, Hummel. Home runs—Stengel [2]. Sacrifice hit—Maran. Stolen bases—Rivers, Titus, Wheat, J. Smith, Miller. Bases on balls—Off Stack, 2; struck out—By Hess, 2; by Stack, 4; by Hess, 0 in six innings. Umpires—Klem and Orth.

Chicago Federals in Long Tie Game.

Princeton, Ill., May 1.—[Special.]—Bert Keeley's Federal league team of Chicago went to it in this afternoon with the Princeton Tigers when the game was called on account of darkness with the score 9 to 9. The pitchers for Chicago were Timmons and McGuire. McDonough and Dennis did the receiving. The Princeton battery was Heard and Sanders and Andrus.

Chance Drops Pitcher Heft.

New York, May 1.—Manager Frank Chance of the New York Americans tonight announced Pitcher Chester Heft, a left hander, had been released to Rochester.

SOX-DETROIT SCORE.

CHICAGO.

	AB	R	BH	TB	BB	SH	SB	PO	A	E
Rath, 2b	5	0	1	1	0	0	0	1	4	0
Lord, 3b	5	1	1	1	0	0	0	1	2	0
Collins, rf	5	1	1	1	0	0	0	1	0	0
Horton, 1b	5	1	2	2	0	0	0	14	0	0
Mattick, cf	5	0	1	2	0	0	0	3	0	0
Schaller, lf	3	0	0	0	1	0	0	3	0	0
Weaver, ss	4	0	0	0	0	0	0	1	3	0
Schalk, c	3	1	1	1	1	0	0	4	0	0
Russell, p	5	1	1	1	0	1	0	0	0	0
Totals	38	5	8	9	2	1	0	27	9	0

DETROIT.

	AB	R	BH	TB	BB	SH	SB	PO	A	E
Bush, ss	4	0	0	0	0	0	0	1	4	0
Vitt, 2b	3	2	1	1	0	0	0	2	3	0
Crawford, rf	4	0	1	1	0	0	0	2	0	0
Cobb, cf	4	0	1	1	0	0	0	3	0	0
Veach, lf	4	0	0	0	0	0	0	1	0	0
Delehanty, 1b	4	0	0	0	0	0	0	14	0	0
Deal, 3b	4	0	0	0	0	0	0	1	2	0
Stanage, c	3	0	0	0	1	0	0	4	0	0
Mullin, p	0	0	0	0	0	0	0	0	0	0
Klawitter, p	0	0	0	0	0	0	0	0	0	0
*Rondeau	1	0	0	0	0	0	0	0	0	0
Totals	35	2	3	3	1	0	0	27	9	0

*Batted for Klawitter in ninth.

Chicago	2	0	0	0	0	1	0	0	0	2
Detroit	0	0	0	0	0	1	0	0	1	0

Two base hits—Russell, Lord, Mattick. Three base hits—Bush. Lord. Struck out—By Russell, Veach. Bases on balls—Off Russell, 2; off Mullin, 1; off Klawitter, 1. Double play—Weaver-Rath-Horton. Hits—Off Mullin, 13 in 7 innings. Time—1:32. Umpires—Hildebrand and Evans.

SOX SYDELIGHTS.

Detroit, Mich., May 1.—[Special.]—Either Ald. Lange or Senator Scott will work for the Sox tomorrow, and Jennings has a string of youngsters to pick from.

Winning three straight in Detroit with the Big Moose sulking in Chicago is not so bad, considering the fact many believe the "Sox team" was left at home.

White Sox and Tigers were guests of the management of a local theater tonight, but the Californias enjoyed the show much better than the Tigers did.

Twice more the Sox and Tigers will battle on Navin field, tomorrow and Saturday, then they will journey together to Chicago for the sixth game of this series.

Manager Jennings sent Hugh High to run for Stanage in the ninth in the expectation of starting something, but High got only to second base before the game was over.

The Detroit lineup was switched back to normal today on account of facing a left handed pitcher. Gainer, who bats right handed, was put on first again, and Bush was on the bench.

Klawitter allowed the Sox only one pass in the two innings he worked. Schalk got that in the eighth and was sacrificed to second by Russell, but went no farther. Not a visitor saw first in the ninth.

Lord was impartial in his batting. He hit his first one to left, his second to right, his three bagger between Cobb and Crawford, and his double along the right foul line. The fifth effort was a liner to right which Crawford got.

Schalk could have scored from third on Rath's fly to Cobb in the eighth, but respect for Ty's arm made it unwise to try it, as there was nobody out. Ty's throw home was wide of the plate and would not have stopped May if he had made the try. He scored shortly afterward on Lord's drive.

FEDERAL LEAGUE TO OPEN SEASON AT CLEVELAND MAY 3.

Officials Satisfy Backers of St. Louis Team as to Finances and Missourians Get in Line.

St. Louis, Mo., May 1.—Apparently having convinced backers of the St. Louis Federal league team that the other five clubs were on a sound financial basis and ready for the season, representatives of the league, after several conferences here today, announced tonight that the season would open as follows:

May 2, Covington at Cleveland.
May 6, Chicago at St. Louis.
May 8, Indianapolis at Pittsburgh.

E. A. Steininger, former resident of the St. Louis National league club, will act in a similar capacity for the new club.

Those from other cities present at today's conference were: John T. Powers, Chicago, president; Everett J. Sanborn, vice president Chicago club; James M. Ross, Indianapolis; Sam K. Long, Covington; Charles Zimmerman, Cleveland.

NOTRE DAME STARS IN DEMAND.

Reds, Pirates, and Giants Make Offers to Pitcher Lathrop and First Baseman Mills.

Notre Dame, Ind., May 1.—[Special.]—Pitcher Lathrop and First Baseman Mills of Notre Dame university are in great demand by major league clubs. Cincinnati, Pittsburgh, and the New York Giants having made efforts to sign the men. New York offered Lathrop a contract which was refused. McGraw then sent an agent here to induce him to enter professional ball. Mills, who is also a basketball player, is wanted by Pittsburgh and Cincinnati. Shortstop McCarthy of the Pirates came to South Bend yesterday to induce both Lathrop and Mills to sign up with his club.

OTHER BASEBALL RESULTS.

Harvard, 4; Vermont, 1.
Virginia, 6; Princeton, 1.
Ames 5; Simpson, 1.
Catholic university, 9; Bucknell, 0.
West Virginia, 6; Washington and Lee, 4.
Wabash, 6; Rose Poly, 6 [15 innings].

VICIOUS ATTACK WINS FOR SOX, 8-5

Assault on Mullin's Delivery in Seventh Brings Five Runs Home.

TIGERS MAKE HARD FIGHT

'Tex' Russell Bumps Into Tough Task, but Is Aided by Lord and Borton.

BY I. E. SANBORN.

Detroit, Mich., May 1.—[Special.]—One vicious assault on George Mullin's old fashioned defense in the seventh inning won the third straight game from the Tigers today by a score of 8 to 5. Several attacks of lesser violence netted three counters, but the seventh round really did the business, for it was good for five runs.

Albert Charles (Tex) Russell was Mullin's slab opponent, and he had considerably more difficulty in subduing the junglers than on the previous occasions he has faced them. That he emerged successfully from two tough innings at the finish was due to a large extent to his good support. A double play started by Weaver was the final effort of the day and wrecked an opening out of which 5,000 Detroit rooters hoped to see Jennings' tribe yank a victory.

Lord and Borton Important Cogs.

Harry Lord and Baker Borton were important cogs in the machinery by which the White Sox annexed the victory. Lord tore off four consecutive safe hits the four times he faced Mullin, but when he came up the fifth time in the eighth inning Klawitter was on the slab, and the best Harry could do was to slap a line drive where Sam Crawford could reach it. Three of Lord's drives figured in the run making.

Borton contented himself with two safeties and drove home three of Chicago's runs with this pair of hits. Borton also starred offensively by pinching a couple of wild throws which might have proved exceedingly costly. One of them came to him from Weaver on the three-quarter bound in the eighth inning, and by stabbing it Borton terminated a serious looking rally by the Tigers. In the seventh Borton helped Lord out in a swell play which retired Stanage on an apparently safe hit over third.

Schalk was there with two hits, one of which inaugurated the fatal run sortie in the seventh, following which Mullin retired to the shower bath, badly battered. Off Klawitter, who worked in the last two innings, the Sox did not get a safe hit, the nearest to it being Schalk's walk to first.

Sox Get Away in Lead.

Until that fortunate seventh it was nip and tuck, with both teams extending themselves to nip each other and tuck the game away in the won column. The White Sox emerged from the first inning with a lead of one run, and that was given them by a wild throw from Stanage. On that slender margin Tex Russell went along nearly until the fifth, when the jungle men exploded some firecrackers at his expense and took the lead with two runs. Lord led the Sox, who had been batting against Mullin like the bloodthirsty Apaches with a ringing three base hit, which cracked the Tiger defense and presaged the breaking of the dam in the next round.

On two small a matter may hinge a ball game is illustrated by Detroit's rally in the eighth. That never would have happened if dame fortune had been with Ray Schalk. The Sox backstop went against the collcrete barrier in front of the box seats after a foul by Vitt's bat. It landed in his mitt all right, but the shock of the collision made it hop out into one of the boxes, giving Vitt back his life. The Tiger batsman then singled, and so did Crawford. Russell then lost his head for an instant on a bounder from Cobb's bat which ought to have resulted easily in the demise of Tyrus at first.

Luck of Game Shown.

The whole combination was good for two runs and considerable stress in the ninth, all of which would have been eliminated if the ball had stuck in Schalk's mitt. No blame is attached to the pride of Litchfield, Ill., in this matter, as it was a plucky attempt which lots of backstops would not have made, but it demonstrates the fortunes of war on the diamond.

Things broke well for the visitors at the start. Rath led with a single to center and Lord poked his first bit toward left too wormly for Deal to dicker with. Stanage tried to catch Rath napping off second on a pitch out, but threw wide and both Rath and Lord moved up a base. Collins fouled out, but Borton came through with a clean single to right on which two White Sox rods home with time to spare. Mattick smote a liner to center and Cobb made a regular Tyrus running catch of it. Borton tried to steal second as Mullin started to pitch, but George threw to first instead and the relay retired the stealer.

The Tigers retaliated with one run. Vitt singled with one gone and made second while Borton was retiring Crawford. Cobb soaked the first ball Russell handed him on a line into center field, scoring Vitt. Veach was easy.

For quite a spell that 2 to 1 count looked like the final score. Then the next four rounds the White Sox did next to nothing with Mullin's offerings. They made two hits in that time, but both came in waste plays. Russell likewise settled and held the Tigers down to one harmless swat in three sessions.

The Tiger fifth was different. Deal led with a line wallop to center, but Mattick peppered it on the run. Stanage pasted a single where there wasn't anybody and Russell slipped his first pass of the game to Mullin. To this occasion Ownie Bush broke with all his might and mauled a long one through right center for three bases, scoring both members of the Tiger battery. For some reason the opposing fellows tried the squeeze play with Vitt at bat, but Vitt missed the ball and Schalk tagged Bush out. It was well, because Weaver made a wild throw a minute later, giving Vitt a life at second base, but Crawford popped the side out.

Lord tied the score up in the sixth inning without much help. The Maine Nimrod opened with a smash to right center on which he ran three-quarters of the way home. Collins hit softly to Mullin and was out, but Borton was the pitcher boy with a clean single on which Lord registered. Mattick's out put Borton on second and Schaller drew a pass, but Gainer made a startling play which robbed Weaver of a hit and retired the side.

Rally in Seventh Decides Game.

It was all over when the seventh was. Schalk led with a single and Russell helped himself to victory by poling a double down the left foul line. He was filed to Cobb and Schalk struck to third. Lord came along with his fourth consecutive safety. It was a double on which Schalk and Russell scored. Crawford's wild return of the ball let Lord to third and Collins registered him with a single. Deal gave Borton a life with a wild peg to first, and Mattick cleaned up with a two bagger to right center. Schaller and Weaver kindly were victims, and that bunch of five runs proved sufficient.

The Tigers came strong in the eighth. Lord retired Bush by a sweet one handed play, but Vitt singled and so did Crawford. Cobb could only bounce an easy one to Russell, who thought he could get Vitt at third base and had another guess. Vitt got back safely and the bags were full with one out. Veach's out scored Vitt and a single by Gainer brought in Crawford. Weaver nearly purged Wild on Deal's grounder, but Borton stabbed it on the bound and got the verdict.

In the ninth Stanage walked. Rondeau batted for Klawitter and filed out, but Bush walked, and there were nervous times on the Sox bench until Vitt poled a hot grounder straight at Weaver, who responded by starting a lightning double play which nailed the game for all time.

SOX SYDELIGHTS.

Detroit, Mich., May 1.—[Special.]—Either Ald. Lange or Senator Scott will work for the Sox tomorrow, and Jennings has a string of youngsters to pick from.

Winning three straight in Detroit with the Big Moose sulking in Chicago is not so bad, considering the fact many believe the "Sox team" was left at home.

White Sox and Tigers were guests of the management of a local theater tonight, but the Californias enjoyed the show much better than the Tigers did.

Twice more the Sox and Tigers will battle on Navin field, tomorrow and Saturday, then they will journey together to Chicago

Bill Bull Goes in on His Pass and Goes Out on a Foul.

RACING AT PORTER TO START JUNE 14

Mineral Springs Jockey Club Announces Meeting of Fifteen Days.

WILL TRY PARI-MUTUELS.

BY KEENE GARDINER.

Officials of the Mineral Springs Jockey club announced yesterday that racing would be revived at the Porter track next month with a fifteen day meeting, starting on Saturday, June 14, and closing on Saturday, July 5. Although the period of time from the inaugural card to the farewell program is twenty-two days, only fifteen days will be devoted to actual racing. No events will be run on Sundays, Mondays, and Fridays.

No bookmaking will be permitted, according to the officials, as the association discovered last fall that such procedure brought trouble. Instead of the "bookies" pari-mutuel machines will be installed. Members of the association claim that the French system, now used on many American tracks, will not violate the Indiana statutes. The method prevailing at the Kentucky tracks will be in force with the association having control of the machines.

Seek to Hold Races Legally.

The Porter track promoters do not care to face bayonets again, nor do they want to have their meeting stopped. Before starting they will endeavor to see that they are within their legal rights. Attorneys are working on the details.

Not only plans for the opening meeting are under way but two other fifteen day sessions are planned if trouble is averted. Under the Seller law each track is allowed to conduct three meetings of fifteen days each from April 15 to Nov. 15. A month will elapse before the second venture is started, the date of the opening probably being Aug. 14 or 15. This meeting will run till the first week in September. After another month's layoff the final sessions will be held, starting on Oct. 4 or 5 and continuing until Oct. 22 or 23.

The date of the last meeting is two weeks in advance of the start of the disastrous one of last year, and is about the time of the shipment of horses from the eastern tracks to the southern stables. This meeting is expected to be the best of the three, as it may bring together some of the fastest horses in the country.

Plenty of Horses Assured.

According to Ben Hyman, Chicago representative of the organization, there will be enough horses quartered at the Porter track on the first day to furnish good sport. He expects about 250 nags will be there for the opening. Most of the speeders will come from the western tracks. A large number will start from Coeur d'Alene track before entering the New York races.

Juarez also will be represented. Latonia and Lexington and other Kentucky tracks will send some of the second raters. As last year, a card of six races will be run off daily, but on Saturdays and July 4 an added race may be tacked on the program.

Purses will run from $300 to $400. Work already has been started on conditioning the course and it is expected the track will be in good shape by the first of June. With the exception of a few broken railings little damage has been done to the track since it was closed. Another meeting of the officials will be held next week to arrange further details.

SELLS TROTTER FOR $35,000.

Louis Winans' Willy Will Be Shipped to Europe—Name of Purchaser Not Known.

Cleveland, O., May 1.—The sale of the Austrian bred trotting stallion Willy, 2:05, for shipment to Europe was announced today. A. C. Penneck, who has had charge of the horse since his arrival in America in 1910, left with him for New York. Willy is owned by Louis Winans of Hove, England, who paid $27,000 for him. It is said the price paid was $35,000. Frank Caton, an American trainer now in Russia, is agent for the purchaser, whose name is unknown.

ANOTHER VICTORY FOR MAROON

Defeat of Farwell & Co. Team Easily Accomplished on Marshall Field, the Score Being 6 to 2.

J. V. Farwell & Co. baseball nine proved easy for the Maroons, who defeated them, 6 to 2, yesterday afternoon on Marshall field. "Lefty" Baumgartner, Coach Page's promising young southpaw, did the twirling for the Midwesters. At no time was he in danger, holding the visitors to one hit and issuing two passes.

Aside from Baumgartner's pitching, the feature was Norgren's brilliant catch in the ninth inning. With Gregor on third and one gone, Johnson hit a terrific liner above Norgren's head, but the star first baseman speared the pellet with his gloved hand. Score:

Maroons.	R	H	P	A	E	Farwell.	R	H	P	A	E
Scoffield, 2b	0	1	1	1	0	Saugen, rf	2	2	2	0	0
Kearney, 2b	1	1	0	2	0	Wilson, 3b	0	0	1	0	0
Stanley, c	0	0	0	6	0	Johns'n, cf	0	0	0	0	0
Kelly, ss	0	0	1	0	1	Kenny, lb	0	0	10	0	0
Norgren, 1b	1	1	2	0	0	Murray, p,cf	0	0	1	1	0
Gray, p	0	0	0	0	1	Mase, 2b	0	0	1	2	0
Dex'd'en, cf	0	0	0	1	0	Paul, 2b	0	0	1	1	0
B'gartner, p	1	0	2	0	0	Hall, c	0	0	7	2	0
Leonard, ss	0	0	1	1	0	Carroll, ss	0	0	2	3	0
Harper, lf	1	0	0	0	0	Kelly, rf	0	0	0	0	0
Bohnet, 3b	0	1	2	1	0	Thorn, rf	0	0	0	0	1
Totals	6	6	27	11	3	Totals	2	3	24	9	2

Maroons	2	0	0	4	0	0	0	0	0—6
J. V. Farwell	1	0	0	0	0	0	0	0	1—2

Three base hit—Norgren. Struck out—By Murray, 7; by Johnson, 8; by Baumgartner, 12. Bases on balls—Off Murray, 1; off Johnson, 1; off Baumgartner, 2. Umpire—Harris.

MICHIGAN TAKES EASY GAME.

Bunched Hits in Third and Seventh Innings Cause Defeat of University of Pittsburgh Team, 6 to 1.

Ann Arbor, Mich., May 1.—Bunched hits in the third and seventh innings gave Michigan a 6 to 1 victory over the University of Pittsburgh today. Triplett, by Rogers, Weiher, and Barbeau and a home run by Sisler, who played first base, were responsible for the scores. Barbeau kept the visitors' hits scattered except in the third inning. Score:

Un. of Pittsburgh	0	0	1	0	0	0	0	0	0—1
Un. of Michigan	0	0	0	2	0	0	0	4	*—6

Batteries—Barenski and Gaw; Barbeau and Rogers.

Notre Dame, 8; Ottawa, 5.

Ottawa	0	0	1	0	0	1	2	1	0	5
Notre Dame	2	1	2	0	0	0	0	0	*	5

Batteries—Langfelt, Mullen, and Lage; Berger and Kenney.

MINOR LEAGUE STANDINGS

AMERICAN ASSN.	W.	L.	Pct.	WESTERN LEAGUE.	W.	L.	Pct.
Milwaukee	10	7	.588	Denver	11	1	.917
Columbus	9	7	.562	Lincoln	9	3	.750
Kansas City	10	8	.556	St. Joseph	9	3	.750
Louisville	10	9	.526	Sioux City	8	7	.533
Indianapolis	8	8	.500	Omaha	5	7	.417
Minneapolis	8	9	.471	Des Moines	4	8	.333
St. Paul	7	10	.412	Topeka	2	10	.167
Toledo	6	10	.375	Wichita	2	10	.167

Yesterday's Results.

THREE EYES LEAGUE.

Springfield, 5; Quincy, 2.
Decatur, 7; Peoria, 6.
Bloomington, 6; Dubuque, 3.
Davenport, 3; Danville, 1.

AMERICAN ASSOCIATION.

Columbus, 8; Minneapolis, 6.
St. Paul, 14; Indianapolis, 4.
Kansas City, 5; Toledo, 2. [Eleven innings.]
Louisville, 6; Milwaukee, 1.

CENTRAL LEAGUE.

Springfield, 7; Terre Haute, 0.
Fort Wayne, 8; Dayton, 5.
Grand Rapids, 10; Evansville, 9.

WESTERN LEAGUE.

Wichita, 7; Topeka, 4.
St. Joseph, 9; Omaha, 6.
Sioux City, 6; Des Moines, 2.
Denver, 6; Lincoln, 3.

CENTRAL ASSOCIATION.

Burlington, 4; Muscatine, 2.
Monmouth, 13; Cedar Rapids, 2.
Waterloo, 19; Kewanee, 4.
Ottumwa, 2; Keokuk, 1.

WISCONSIN-ILLINOIS LEAGUE.

Milwaukee, 6; Appleton, 1.
Green Bay, 3; Racine, 0.
Madison, 9; Oshkosh, 2.
Sheboygan, 9; Rockford, 2.

PACIFIC COAST LEAGUE.

Sacramento 4; San Francisco, 0.
Venice, 5; Portland, 3.
Los Angeles, 4; Oakland, 2.

NORTHWEST LEAGUE.

Seattle, 3; Spokane, 0.
Tacoma, 4; Portland, 3.
Vancouver, 16; Victoria, 6.

INTERNATIONAL LEAGUE.

Baltimore, 9; Toronto, 3.
Montreal, 10; Jersey City, 2.
Buffalo, 6; Providence, 5.
Rochester, 6; Newark, 5.

COBB REINSTATED; FINED $50

Commission Allows Detroit Star to Continue in Game.

TYRUS' METHODS CRITICISED

Player Must Maintain Good Behavior, Declares Baseball Triumvirate.

BY HANDY ANDY.

For failure to report at the beginning of the season Tyrus Raymond Cobb, chief swatsman of Detroit and other cities in the American league, was handed a $50 fine by the national commission, in session in President B. B. Johnson's office yesterday. This little assessment on Ty's salary when said will reinstate him "permanently during good behavior."

In plastering the fine on the demon slugger the members of the commission remembered "his action on several occasions were such as not only to break down the rules of discipline established by his club, but harmful to the game's interest."

The baseball triumvirate pointed out that Cobb failed to negotiate with the Detroit club on a businesslike basis, but attempted to create sentiment in his favor through the press.

The stand of President Navin is commendable, according to Herrmann, Johnson, and Lynch, but the Tiger magnate draws censure for his former passive policy in dealing with the temperamental player.

Outside of the Cobb case President Johnson said there was nothing done except to transact further routine business. The appeal of the Aurora club from the National association ruling was not discussed. Suppression of ball players writing for newspapers also was taken up informally.

ST. RITA WINS SLUGFEST, 12-11.

Rally by St. Philips in Ninth Fails, and Rival Nine Takes Catholic League Game.

St. Rita downed St. Philips, 12 to 11 in the Catholic High school league yesterday, but was given a real scare in the final round. St. Philips came through with four runs in the closing chapter and had players on the sacks when the last out was made. The fielding of Shepard and the batting of Campbell in the pinches were the features. Score:

St. Ritas.	R	H	P	A	E	St. Philips	R	H	P	A	E
M'sin, p-3b	0	0	0	1	1	Hackett, cf	2	1	1	0	0
Cotter, 3b	2	0	0	0	1	M'N'ara, ss	1	2	0	5	1
R'Grand, rf	1	0	0	0	0	Rusbia, c	2	2	12	2	0
M'Crby, ss	1	3	2	2	1	Barret, p	2	1	0	5	0
Campbell, c	3	3	10	4	0	Pete'b, 1b	0	2	11	0	0
H'gton, lb-p	0	0	0	0	0	Finnegan, lf	2	2	2	0	0
M'Intyre, 2b	2	1	2	1	0	Daly, ss	0	0	0	0	2
M'Grath, cf	0	0	0	0	0	Kane, rf	0	0	0	0	0
Murphy, rf	1	1	0	0	0	Larkin, 2b	2	0	2	1	0
Totals	12	10	27	8	3	Totals	11	10	27	13	5

St. Ritas	0	4	4	2	0	0	0	2	*	12
St. Philips	0	0	0	0	0	0	0	5	6	11

Two base hits—Campbell (2); McCarthy, McNamara, Prieb. Three base hit—Finnegan. Struck out—By Mangan, 8; by Harrington, 1; by Barret, 11. Bases on balls—Off Mangan, 2; off Harrington, 1; off Barret, 2. Umpires—Walker and Sullivan.

St. Ignatius, 23; Marquette, 6.

Milwaukee Wis., May 1.—[Special.]—St. Ignatius academy of Chicago swamped the local Marquette academy team today, 23 to 6. The visitors hammered the ball for twenty-one hits, scoring eleven runs in the eighth inning. Pechous led the attack with three doubles and a single. Score:

St. Ignatius	0	1	1	0	0	0	11	*	23	21
Marquette	0	0	0	1	0	4	2	0	1—	8 10

Batteries—Minahan, McAuley, and Sarnowski; McDonough, Hipper, Adiam, and Haupt.

St. Cyril, 6; St. Rita, 3.

St. Cyril Juniors defeated St. Rita, 6 to 3, at Hand's park yesterday. Sepak's triple with two on bases in the eighth decided the game in St. Cyril's favor. Score:

St. Ritas	0	0	0	0	0	0	0	2	1—	3 4 6
St. Cyrils	2	0	0	0	0	1	1	2	*—	6 11 4

Batteries—McCarn and Farrell; Licktie and McArt.

St. Joseph College, 4; Loyola, 3.

Rennselaer, Ind., May 1.—[Special.]—St. Joseph college this afternoon defeated Loyola university, 4 to 3. Landhold struck out seventeen men and allowed six hits. The winning run was scored in the ninth with one down when Petroid laid a perfect bunt down the first base line. Score:

St. Joseph	0	1	3	0	0	0	0	0	1—	4 7 2
Loyola	0	0	0	0	2	0	0	1	0—	3 7 2

Batteries—Landoll and Steffes; Duffy, Kavage, McCoy.

STAR ENTRY LIST FOR MOTOR EVENT

Twenty-seven Cars to Start in Five Hundred Mile Grind at Indianapolis.

MAY BE GREATEST RACE.

BY JOHN G. DE LONG.

Entries in the 500 mile race to be held at Indianapolis on Memorial day fall three shy of the thirty limit set by officials of the big brick speedway. This does not mean, however, that the contest will lose any of its interest. On the contrary, the international sweepstakes should prove the greatest event ever held in the history of American motoring contests, for some of the fastest cars of Europe and America will be driven by the world's most noted pilots.

There is an outside chance that some belated entry, mailed on the "dead line," will be received. Seven additional cars were added to the list yesterday, according to word received in this city from Paul R. Martin of the motor speedway.

Tetzlaff to Drive Isotta.

Teddy Tetzlaff, who recently came under the ban of the powers that be, but who was reinstated in the good graces of the American Automobile association following the visit to Los Angeles of Chairman William Schimpf of the contest committee, was entered with an Isotta. Tetzlaff, who has been driving on the coast during the winter, left Los Angeles yesterday, and now is on his way to Indianapolis to start practice for the 200 mile grind.

A second Isotta was put in, with Harry Grant named as driver. Grant is the fellow who distinguished himself by winning two Vanderbilts with an Aleo. The Italian machines were entered by William Ziegler and E. E. Hewlett, who nominated R. C. Gilhooley as relief driver for Tetzlaff and Grant. The entry of a third Isotta had been expected, but the makers cabled that a strike in the Milan factory had caused a change in their intentions.

Ralph Mulford, winner of an Elgin national, a Savannah Vanderbilt, and other big races, and who has competed in almost every important event within the last few years, will be a contender. "Smiling Ralph" was entered by Louis Schroeder of Jersey City and will drive the same Mercedes with which Ralph De Palma won the 1912 Elgin national and Milwaukee Vanderbilt races. The Case people also will be in with a trio of cars to be driven by Louis Disbrow, Joe Nikrent, and "Farmer" Bill Endicott.

List of Entrants.

The full list to date is as follows:

Car.	Driver.	Car.	Driver.
Stutz	Anderson	Aimel	Ulsaw
Stutz	Mars	Schacht	Jenkins
Wheeler	H. Endicott	Mercer	De Palma
Keston	Burman	Mercer	Bragg
Mason	—	Mercer	Jenkins
Mason	—	Mercedes-Knight	Pilette
Unknown	—	Tulsa	Clark
Stutz	Herr	Isotta	Grant
Suppenam	Guyot	Isotta	Tetzlaff
Henderson	Knipper	Mercedes	Mulford
Fox Special	Wilcox	Case	Disbrow
Spada	Adams	Case	Nikrent
Peugeot	Zuccarelli	Case	W. Endicott
Peugeot	Goux		

BOWEN TEAM TAKES GOLF LEAD.

Goes to Front in the Cook County High School Championship Series by Defeating Crane, 9 to 3.

Bowen High school took the lead in the Cook County High school golf championship series by defeating Crane High school, 9 to 3, at Jackson park yesterday. Harold Ridgely, who took three points from Van Winkle, had a medal card of 77. Summary:

Bowen H. S. (9).		Crane H. S. (3).	
Ridgely	3	Van Winkle	0
Riley	0	Gibson	3
Jacks	3	Walker	0
Mannifin	3	Purvis	0

University High school defeated Calumet High school, 10 to 1, at Jackson park. D'Ancona had a medal score of 80, and Clark one of 88. Summary:

University High (10).		Calumet H. S. (1).	
D'Ancona	3	McDougal	0
Loob	2	White	0
Clark	2	Spence	0
Rogers	3	Zimmerman	1

Lake View and Wendell Phillips played to a 5-5 tie at Jackson park. Lake View had to forfeit three points because its first man failed to appear. Cleveland of Lake View made a 278 yard drive on the eighteenth hole. Leimert won his two points by a forty feet putt on the seventeenth green. Summary:

Lake View (5).		Wendell Phillips (5).	
By default	0	Stephenson	2
Leimert	2	Lowenthal	0
Cleveland	0	Campbell	2
Chetlain	3	Silverman	0

KILBANE MAY MEET MORGAN.

Promoter McCarey Planning Twenty Round Match Between American and English Featherweights for July.

Los Angeles, Cal., May 1.—Promoter Tom McCarey decided today that the public was not enthusiastic over the prospect of a return Kilbane-Dundee battle and immediately began planning for a battle between the featherweight champion and Eddie Morgan, who is classed as the featherweight champion of England. He hopes to get Morgan and Kilbane in the ring for twenty rounds about the middle of July.

PUGILISTIC POINTERS.

Burlington, Wis., May 1.—[Special.]—Ned Carpenter of Burlington knocked out Martin Burns in the third round tonight. Both are heavyweights.

Philadelphia, Pa., May 1.—[Special.]—Horace Taylor of Chicago was knocked out in the second round by Jim Smith of West Philadelphia tonight on a straight right to the jaw. Young Dimpna beat Johnny Clark in six rounds. Pete McAvoy beat Joe O'Brien. Mickey Gallagher stopped Frank Garrity in the fifth round. Al Thumm beat Sam Willis and Johnny Slinger beat Jake Coster.

Lombard Downs Lake Forest.

Galesburg, Ill., May 1.—[Special.]—Lombard college baseball team won from Lake Forest, 5 to 2, today, owing to the effectiveness of Trumpy's delivery and costly errors by the visitors. Score:

Lombard	0	0	0	0	0	0	0	5	0—	5 6 1
Lake Forest	0	0	0	0	0	0	0	2	0—	2 6 6

Batteries—Trumpy and Rush; Mathers and Voss.

Purple Plays Illinois Today.

Urbana, Ill., May 1.—[Special.]—Illinois will seek revenge on Northwestern at Evanston tomorrow for the recent defeat by the Purple. Huff's shakeup has proved effective and the same lineup which proved so successful against Purdue may be retained. Curly Lester probably will

WHITE AND THOMAS MATCHED

Lightweights Will Meet Again at New Orleans.

BOUT TO BE STAGED MAY 19.

Chicagoan Also May Get Date Later in Month with Johnny Dundee.

BY WALTER H. ECKERSALL.

Charley White was matched yesterday for a return bout with Joe Thomas at New Orleans on May 19. The conditions will be the same as on the previous meeting, when White stopped his opponent in the eighth round. The boxers have agreed to box ten rounds to a decision, weight to be 133 pounds at 6 o'clock.

Promoter Tortorich of New Orleans also has offered terms for a meeting between White and Johnny Dundee to be decided the latter part of this month. Tortorich wants to stage a twenty round decision contest. White beat Dundee in a ten round no decision bout at Syracuse last year and is confident he can duplicate the trick.

According to a letter received by Sam Carse, who used to look after the interests of "Chicago Knockout" Brown, who is in New York, Brown is signed to meet Tommy Murphy at the St. Nicholas rink in New York on May 3 over the ten round route. The weight is 158 pounds ringside. Four days later Brown will meet Mike Gibbons of St. Paul. The weight for this contest will be 158 pounds ringside.

The original "Kid" Farmer, who has been in Denver for the last year to recover his health, returned to Chicago yesterday. Farmer has been promised a position here, and believes he has overcome a threatened attack of tuberculosis.

Special Delivery Hilsch, who has been in our midst for the last month, yesterday was matched to meet "Young" Driscoll in a ten round bout before the Irving A. C. of Brooklyn on May 13. The weight is 133 pounds ringside.

Steve Ketchel, who is managing his own affairs, has been matched to meet Morris Thompson at Butte over the ten round route on May 15. The weight will be 135 pounds at 9 o'clock.

CLABBY AND M'GOORTY ON EDGE

Rival Middleweights in Good Condition for Their Ten Round Contest in Denver Tonight.

Denver, Colo., May 1.—[Special.]—Both Jimmy Clabby and Eddie McGoorty are in fine shape for their battle tomorrow night and each man is absolutely confident that he will win by a wide margin if not by a knockout.

"I am going to carry the fight to him from the gong's tap," says McGoorty.

"If he does I'll knock his blooming block off," says Clabby.

Denver betting is pretty even. At poolrooms 10 to 9 is offered. take your choice.

Frank Klaus and Jack Dillon are anxious to come to Denver and meet the winner of the bout, and it is likely that this city will ultimately see the settlement of the middleweight championship, so long in dispute.

HEATED BOWLERS FAIL IN TOURNEY

Wholesale Dry Goods Council Gets Tenth Place in State Pin Tourney.

IDEALS A NOTCH BELOW.

Bowlers found the hot weather a handicap in their chase for titles in the Illinois Bowling association tournament yesterday, and not a ripple disturbed the championship pool in any of the three events. The best work of the day came from the efforts of H. Turncock, whose 634 earned a place among the first twenty leading individuals. Herman Zuehlke was a close second with 632.

National Union leaguers installed one of their clubs among the favored ten leaders in the five men event when the Wholesale Dry Goods Council club went into tenth place with 2,794. The club had a splendid opportunity to displace the leaders, as it had 1,806 for its first two games and needed only a 948 mark to supplant the Petersens.

The Ideal league champions rolled into eleventh place in the five men event with 2,730 on the early squad. Fred Zuhn, one of the steadiest performers on the club in the league campaign, cost the club a much higher rating by drawing a 182 count in the last game. Ed Guston is in second place in the all events with 1,804, thirteen pins back of Al Toemmel.

Five Men.

IDEAL LEAGUE.				NATIONAL UNION, W. D. COUNCIL.			
E. Eubom	189	172	204	F. Rosman	159	194	212
L. Zuhn	145	178	270	Steen	171	179	213
A. Johnson	187	200	167	Grats	190	196	185
F. Zuhn	169	172	182	Hess	158	176	189
A. Nilson	181	202	174	H. Rosman	153	170	157
Totals	863	902	934	Totals	865	941	957
Grand total			2,729	Grand total			2,763
DRUG CLUB.				ILLINOIS.			
Forbeich	172	174	150	Huesar	160	140	166
Ellis	161	210	157	Wisdom	154	142	185
Lincoln	178	178	178	Wells	178	178	178
Shirman	153	201	148	Kelly	193	203	200
Hoffman	194	204	190	Hanraban	186	160	191
Totals	859	967	823	Totals	870	826	920
Grand total			2,719	Grand total			2,616
Star Dairy					827	846	825—2,498
National Union					844	847	879—2,570
Ideal Billiards					863	897	880—2,570
Grebes					817	862	905—2,584
Imperials					877	866	906—2,649
Imperials No. 2					818	875	816—2,509
Ideals No. 1					835	791	803—2,429
Ideals No. 2					827	823	819—2,469
Beabury and Johnson					790	823	794—2,419
Hoyters					799	871	789—2,459
Photographers					782	823	734—2,419
State League					774	799	767—2,340
Chicago Heights No. 2					801	780	760—2,340
Simons					788	797	755—2,340
Chicago Heights					778	797	765—2,340
Imperials No. 3					795	857	782—2,304

Singles.

H. Turncock	202	225	197—	624
M. Zuehlke	224	213	195—	632
H. Rosman	242	234	226—	610
F. Feik	190	L. Schollbischer		603
F. Roeder	207	A. Kaul		603
F. Devine	206	H. Caldwell		591
J. Zuehlke	201	H. Steen		591
H. Draw	205	P. Beehn		604
H. Haagt	[illegible]	J. Bugee		605
E. Ellis	210	E. Peterson		615
E. Reich	[illegible]	C. Landguth		607
W. A. Iden	201	J. Michaels		627
M. Nintz	278			

G. Burkhardt, 545; H. Schumacker, 545; W. Becker, 544; E. Belfuss, 542; A. Fiedler, 540; L. Nelson, 539; G. Griffith, 537; A. Ande[illegible] 534; A. Rooff, 535; W. Burg, 532; A. Ande[illegible] 531; J. Wagner, 529; L. Vaughn, 528; P. Kirkeby, 526; G. Abreback, 525; P. Dee Champs, 525.

H. Rost, 522; L. Corrigan, 522; H. Cook, 519; E. Grats, 510; E. Ricker, 504; J. Teaford, 504; C. Strasser, 500; H. Graham, 498; P. Johnson, 494; H. Rost, 488; A. Kahl, 479.

W. Kudell, 523; A. Masland, 522; L. Henning, 520; W. Crooks, 520; A. Gaul, 519; G. Roe, 518; H. Hoeger, 517; A. Arend, 515; J. Matthes, 515; C. Elger, 515; F. Vance, 514; C. Hagerup, 513; O. Elsner, 507; E. Thies, 504; O. Rutter, 502; E. Wass, 500.

Two Men.

J. Jordan	181	222	176
J. Reubach	214	172	235—1,159
E. Petersen	194	174	205—1,148
W. Weber	196	183	180—1,148
C. Hengst	194	201	166
J. Hen'son	168	201	166—1,140
L. Horn	163	203	181
J. Landguth	164	192	176—1,140
C. Hengst	194	167	144
M. Paetz	175	189	150—1,108
J. Griffen	180	167	164
J. Wells	236	197	204—1,101

E. Wass-E. McClure, 1,099; L. Vaughan-E. Moore, 1,085; A. Johnson-W. Matthes, 1,083; A. Kaul-G. Roe, 1,068; W. Crooks-C. Hagerup, 1,065; A. Roloff-J. Bender, 1,063; E. Stretch-F. Feik, 1,057; A. Fisher-L. Fisher, 1,039; H. Small-H. Dirks, 1,037.

C. Bugee-R. Ricker, 1,063; H. Steen-E. Grats, 1,063; M. Nintz-J. Michaels, 1,045; R. Carlson-F. Johnson, 1,037; H. Cook-F. Behrend, 1,006; H. Teaford-L. Kahl, 986.

P. Boehn-O. Elsner, 1,045; P. Roeder-A. Dehn, 1,040; J. Bugee-W. Elser, 1,028; H. Tupnook-L.

YESTERDAY'S RACE RESULTS

AT LEXINGTON.

First race, ¾ mile—Rose of Jeddah, 103 [Callahan], $4.80, $2.40, $2.70, won; Martre, $7.40, $5.20, second; Ethelda, $3.20, third. Time, 1:14 4-5.

Second race, 9-16 mile, 2 year old maidens—Roamer, 109 [Ganz], $3.20, $2.00, $2.00, won; Destino, $6.50, $3.80, second; Tiktok, $12.60, third. Time, :52 2-5.

Third race, 1 mile and 20 yards—Flora Fina, 107 [Buxton], $4.80, $3.60, $2.60, won; Joe Stein, $36.20, $13.10, second; U Scrapps, $13.20, third. Time, 1:41 3-5.

Fourth race, 9-16 mile—Little Nephew, 115 [Loftus], $11.20, $2.70, $3.10, won; Old Rosebud, $2.40, $2.50, second; Frances M., $4.90, third. Time, :53 4-5.

Fifth race, ¾ mile—Bettie Sue, 113 [Kederis], $5.80, $3.50, $2.50, won; Merrick, $4.20, $2.60, second; Benanet, $2.70, third. Time, 1:14.

Sixth race, 1 mile—Harry Lauder, 107 [Goose], $15.00, $7.10, $3.10, won; Imen, $19.70, $5.90, second; Anna Reed, $5.10, third. Time, 1:41 2-5.

AT HAVRE DE GRACE.

First race, ¾ mile—Edith Ines, 108 [J. Wilson], 12 to 1, won; Patrick S., 12 to 1, second; Horace B., 40 to 1, third. Time, 1:14 2-5.

Second race, ¾ mile—Mike Memeuts, 111 [Turner], 6 to 5, won; Thrifty, 8 to 1, second; Aguier, 5 to 1, third. Time, 1:14 3-5.

Third race, 11-16 mile—Tarts, 107 [Snider], 3 to 5, won; Honey Bee, 9 to 2, second; Progressive, 6 to 1, third. Time, 1:07 1-5.

Fourth race 1 mile and 70 yards—Tan Point, 117 [J. Wilson], 9 to 20 won; Buskin, 7 to 2, second; John Furlong, 20 to 1, third. Time, 1:48.

Fifth race, 11-16 mile—Baythorne, 115 [Musgrave], 7 to 5, won; America, 10 to 1, second; Nimbus, 6 to 1, third. Time, 1:07.

Sixth race ¾ mile—Star Gift, 110 [J. Wilson], 8 to 5, won; Frog, 8 to 1, second; Mileage, 5 to 1, third. Time, 1:13 4-5.

Nelson, 1,027; L. Heenir-H. Caldwell, 1,026; W. Becker-J. Devine, 1,026; E. N. Thranem, 1,023; A. Anderson-M. Kadell, 1,021; F. Vance-G. Akrbeck, 1,018; J. Murphy-F. Des Champs, 1,016; J. Forster-O. Burkhardt, 1,013; C. Elger-W. Sage, 1,008.

GIVE AUTO TO MIKE MURPHY.

Members of Detroit Athletic Club Present Veteran Penn Trainer with Car as Token of Esteem.

Philadelphia, Pa., May 1.—[Special.]—As a token of their esteem members of the Detroit Athletic club have announced their intention of presenting Mike Murphy, Penn's veteran track coach with an automobile which he may use to go from his home to Franklin field to train the Red and Blue athletes.

Australian Net Men Win and Lose.

Los Angeles, Cal., May 1.—A. B. Jones and Horace Rice of the Australian Davis tennis team defeated Bralley and Duncan, 6—3, in their first match at the Los Angeles Country club today, but lost to Tom Bundy and Ward Davis, 4—6.

Zbyszko Jr. to Meet Cutler.

Charlie Cutler will be the foe of Waldeck Zbyszko in the main event of the wrestling show at the Empire theater tonight. It is the hope of the young Pole to throw the local heavyweight in his initial effort. He will be given a match with Le Marie.

Richards Will Go to Penn.

Philadelphia, Pa., May 1.—[Special.]—A. W. Richards of Brigham Young university, Utah, who won the running high jump at the Olympic games in Stockholm, has decided to matriculate at the University of Pennsylvania. Richards competed at the relay carnival last Saturday and said then that he would like to become a student there. A friend received a letter today in which Richards said he had decided to come here this fall.

M'DERMOTT WINS NATIONAL TITLE

I. A. C. Swimmer Takes 220 Yard Breast Stroke Honors in Slow Time.

TANK SEASON AT AN END.

Michael McDermott easily retained his title of national breast stroke champion in the final National A. A. U. swimming championship at 220 yards decided at the Illinois Athletic club last night.

Francis McDermott, Michael's brother, and Robert Schlemm, both of whom are I. A. C. swimmers, were the only other entrants in the race. Brother Mike won in 2:55 2-5. The slow time is accounted for by the fact that McDermott was not pushed at any stage. Schlemm finished second and F. McDermott third.

The close of the indoor swimming season found the I. A. C. squad in possession of the national title by an overwhelming majority. In eight events the tricolor club secured a total of points. Only two other organizations figured in the point list, Yale and the New York A. C. dividing consolation honors with five credits each. In five events, the fifty and 100 yard swims, 100 yard back stroke, 200 yard breast stroke, and 400 yard relay, the tricolor club scored slams.

Yale Scores in Diving.

Yale counted five points in the fancy diving contest in New York, with the I. A. C. second with three credits, and the N. Y. A. C. third with one point. In the 500 yard swim the I. A. C. scored six points, second place going to the New York club. A Gotham natator also counted one point in the 220 yard swim, in which first and second places were won by I. A. C. men.

Trainer Bachrach sent eighteen of his charges after a new record for the mile relay, a race which

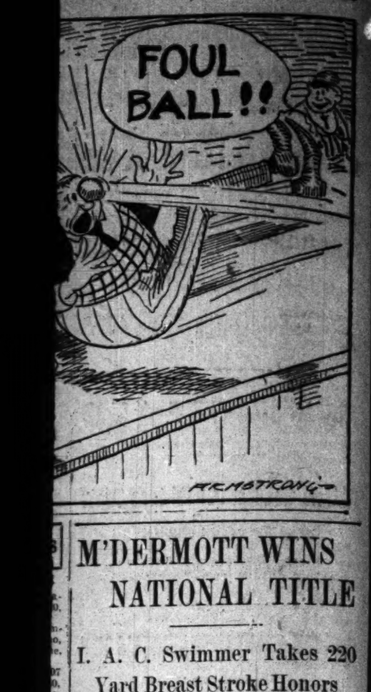

M'DERMOTT WINS NATIONAL TITLE

I. A. C. Swimmer Takes 220 Yard Breast Stroke Honors in Slow Time.

TANK SEASON AT AN END.

Michael McDermott easily retained his title of national breast stroke champion in the final National A. A. U. swimming championship at 220 yards, decided at the Illinois Athletic club last night.

Francis McDermott, Michael's brother, and Robert Schlemm, both of whom are I. A. C. swimmers, were the only other entrants in the race. Brother Mike won in 2:55 2-5. The slow time is accounted for by the fact that McDermott was not pushed at any stage. Schlemm finished second and F. McDermott third.

The close of the indoor swimming season found the I. A. C. squad in possession of the national title by an overwhelming majority. In eight events the tricolor club secured a total of 40 points. Only two other organizations figured in the point list, Yale and the New York A. C. dividing consolation honors with five credits each. In five events, the fifty and 100 yard swims, 150 yard back stroke, 200 yard breast stroke, and 400 yard relay, the tricolor club scored slams.

Yale Scores in Diving.

Yale counted five points in the fancy diving contest in New York, with the I. A. C. second with three credits, and the N. Y. A. C. third with one point. In the 500 yard swim the I. A. C. scored six points, second place going to the New York club. A Gotham natator also counted one point in the 220 yard swim, in which first and second places were won by I. A. C. men.

Trainer Bachrach sent eighteen of his champions after a new record for the mile relay, a race which was inaugurated at the I. A. C. a month ago. The first trial resulted in a mark of 18:52, but in its second attempt the squad lowered the record to 18:46 4-5. A. C. Raithel, the first swimmer to start, went 100 yards 1:04 4-5, equaling the world's record, held by H. J. Handy of the I. A. C. Robert McLean, the skating champion, broke into the swimming game, swimming last on the relay team.

Summary of Events.

National A. A. U. championship, 220 yard breast stroke—Won by M. McDermott, I. A. C.; R. Schlemm, I. A. C., second; F. McDermott, I. A. C., third. Time, 2:55 2-5.

One mile relay—Won by I. A. C. first team (A. C. Raithel, H. J. Hebner, P. McGillivray, W. R. Vosburgh, E. W. McGillivray, W. R. Mott, H. J. Handy, Richardson, W. S. Roth, M. McDermott, C. Wohlfeld, L. A. Vitack, A. J. Evers, D. Thompson, W. Templeton, L. Andrews, W. Birk, Robert McLean). Time, 18:46 4-5.

100 yard handicap swim—Won by M. R. Mott (scratch); M. McDermott [:04], second; L. A. Vitack [:04], third. Time, 1:05 3-5.

440 yard handicap swim—Won by D. Thompson (:06); A. J. Evers (scratch), second; W. Birk, [:28], third. Time, 6:44.

illette MARK
WORLD OVER

U hear what
are saying
e new Gillette
Finest Blades
de." Get a
lay.

acket—6 Blades (12
50 cents: 12 Blades
es), $1.00. Dealers
y.

RAZOR COMPANY, BOSTON

HOTEL LEASE FOR $500,000 CLOSED

Space in New Mayer Structure at Fifth Avenue and Quincy Taken Over.

LOCAL SYNDICATE GETS IT

Frontage of 800 Feet on Fifty-fifth Street Acquired from F. M. Derby.

A $500,000 hotel lease has been closed in the downtown district by E. F. Keebler & Co. comprising all the upper floors and ground floor space for lobby in the new buildings which David Mayer will immediately start to erect at the southeast corner of Fifth avenue and Quincy street. The space has been leased to a local hotel syndicate which previously had leased the space in the building to be erected on the corner in the property which Mr. Mayer leased for a term of 198 years from William C. Lobenstine of New York City for a term rent of $500,000, which it is stated has been canceled.

The space now taken includes all the upper floors in the building on both the Lobenstine as well as Porter properties, for which the syndicate will pay an annual rent of $50,000. The buildings will have a frontage of 55 feet on Fifth avenue and 164 feet in Quincy street, and their cost is given at $500,000. The hotel it is stated will contain 200 rooms and the lessees will operate the elevators and the steam plant.

Large Lease Made.

John Refakes has leased from F. M. Derby Jr. the entire block on Fifty-fifth street, between Washington and Jefferson avenues. The property fronts 800 feet on Fifty-fifth street, 150 feet on Washington avenue, and 100 feet on Jefferson avenue.

It is improved with a four story pressed brick building containing twenty-one stores, sixty-five flats, and several lodge halls, for which the lessee paid $100,000. He has leased the ground for ninety-nine years at a net annual rent of $7,000, or 5 per cent on $140,000. The buildings have a gross annual rent of $21,000 and the transaction is of notable interest as being one of the largest in that part of the city. It is the second large property which Mr. Refakes has acquired in the last ten days. Louis M. and Victor Polakow represented Mr. Derby and Henry St. Lawrence Chandler Mr. Refakes.

Apartment Building Sold.

Murray Wolbach has sold to Dr. Joseph Matteson the fifteen apartment building, with 80x135 feet of ground, on the northeast corner of Prairie avenue and Forty-second street, for $58,500.

In part payment Mr. Wolbach took the property at the northwest corner of Princeton avenue and Seventy-first street, 132x160 feet, scant. L. E. Gilliland represented Dr. Matteson and C. W. Burgins Mr. Wolbach.

Benjamin Gross has sold to Samuel Trocky, Grosse Willis & Frankenstein, the property at the northwest corner of North Avenue and Mohawk street, 25x100 feet, with three story store and flat building, for $28,500, subject to an incumbrance of $16,000.

Herman Cuykendall has sold to Henry E. Quindel of Roselle, Ill., the six apartment building at 4220-22 St. Lawrence avenue for $25,000. Mr. Quindel assumed an incumbrance of $12,000 and conveyed in the exchange of deeds consideration a 320 acre farm near Muskegon, Mich. W. E. Meyers & Co. and Robert F. Schenck & Co. were the brokers.

Theodore Littleson of Benton Harbor, Mich., has purchased from Eric A. Larson the apartment house property at 2636-38 Orchard street, 250 feet south of Dewey place, with 50x145 feet of ground. The consideration nominal, but said to be $30,000, subject to an incumbrance of $24,000 which was assumed the purchaser giving for the remainder of the consideration a highly improved farm in Michigan. W. E. Meyer & Co. and Max Muenger were the brokers.

Peter E. Prussing has sold to Catherine Lex the apartment house property with 50x174 feet of ground, on North Hermitage avenue, 149 feet south of Belle Plaine avenue, for $23,000, subject to an incumbrance of $15,000.

Salvation Army Lot Bought.

Frank Hecht has purchased in behalf of a syndicate from the Salvation army the vacant property in West Congress street, 143 feet west of Throop street, 72x164 feet, north front, consideration nominal, but said to be about $17,000. The purchasers will improve with a seven story heavy mill construction building to cost about $120,000. It will be known as the Daylight building and will be devoted to the lithographing and printing trades.

The estate of M. F. Donoghue has leased to E. M. Bauer the three story building at the southwest corner of Adams and Jefferson streets at a term rent of $55,000. The lessee will remodel the building and occupy it for a hotel and restaurant.

Willis & Frankenstein have closed the lease with the C. F. Adams company for Kaufman, Schmidt & Auerbach for the six story and basement building at 11-13 North Wabash avenue. It is for ten years from May 1 at a term rent of $280,000.

IN THE BOSTON STOCK MARKET.

BOSTON Mass., May 1.—Heavy selling of New Haven and Boston and Maine, which forced the former down to 103 and the latter to 52¾, unsettled the local list early today, but at the low levels a genuinely good demand was met and the list rallied, wiping out a good part of the declines in the stocks named and establishing good gains among the coppers. Calumet and Hecla rose 12 points and various other favorites advanced from 1 to 1¼ points. Call money ruled at 3¼@3½ per cent; time loans, short dates, 6@3½ per cent; time loans, six months, 3¼@3½ per cent; time loans, one year, 3½@3¾ per cent.

	Sales.	Open.	High.	Low.	Close.
Adventure	186	2	2	2	2
Allouez	300	31	31¼	29	29½
Amal. Copper	2,339	71⅛	73⅝	70⅝	73⅝
Am. Zinc	917	24½	25	24¼	24⅞
Ariz. Coml.	100	3	3	3	3
Butte & Sup.	2,265	26⅝	27¼	26	27¼
Cal. & Ariz.	875	62½	63½	62	62
Cal. & Hecla	16	450	455	450	455
Cliff	150	38¼	39	38¼	39
Con. Mercur	100	41¾	41½	41¼	41½
Con. Nev.	150	11¾	11¾	11¼	11¾
Franklin	50	6	6	6	6
Giroux	750	2¼	2½	2¼	2¼
Granby	450	60	62	59½	61¾
Greene Can.	1,340	6⅝	6 15-16	6⅝	6⅝
Hancock	35	16	16	17	17
Indiana	100	8¼	8½	8¼	8¼
Island Creek	430	43¾	45	43¾	45
Isle Royale	469	28	28¼	28	28¼
Lake Copper	750	12	12⅝	11⅞	12⅝
La Salle	85	4	4	4	4
Mass. Cons.	25	3¼	3¼	3¼	3¼
Mayflower	260	6	7	6	7
Mohawk	25	49	50	49	50
Nev. Cons.	10	16⅜	16⅜	16⅜	16⅜
Nipissing	25	8⅞	8¾	8¾	8¾
North Butte	880	27½	28¾	27¼	28¼
North Lake	15	1¼	1¼	1¼	1¼
Ojibway	150	1	1	1	1
Old Colony Mng.	866	3¼	3⅝	3	3⅝
Old Dominion	50	45	45	45	45
Osceola	51	81	82	80¾	82
Pond Creek	1,245	16¾	19	18¾	19
Do rights	622	50	55	50	55
Quincy	48	66	67	66	67
Ray Con.	55	17¾	17¾	17¼	17¼
Shannon	360	9¾	9¾	9¾	9¾
Shattuck-Ariz.	175	23	25	23	25
Sup. & Boston	800	3¼	3¼	3¼	3¼
Superior Cop.	250	26	27¾	26	27¾
Tamarack	50	26¼	26½	26¼	26½
Trinity	345	3¼	3¼	3¼	3¼
Tuolumne	20	2¾	2¾	2¾	2¾
U. S. Smelting	755	39	39	35¾	39
Do pfd.	108	47¾	47¾	47¾	47¾
Utah Apex	150	1¾	1¾	1¾	1¾
Utah Cons.	215	7¾	7¾	7¾	7¾
Winona	50	2	2	2	2
Wolverine	125	80	81	80½	81
RAILS.					
Atchison	100	99¼	99¼	99¼	99¼
Boston & Alb.	46	190	195	190	195
Boston Elev.	575	93	95¾	92	93
Bost. & Maine	989	58	58	58¾	55¾
Bklyn Rapid Tr.	21	100	100	100	100
Mass. Elec.	20	16¼	16½	16¼	16½
Do pfd.	10	74¼	74¾	74¼	74½
N. Y., N. H. & H.	3,541	106	106	103	105
Old Colony R. R.	27	162	162	160	161
Penna. rights	2,161	55c	56c	53c	55c
Un. Pacific	10	149	149	149	149
W. E. St. R. R. pf.	7	93	93	93	93
MISCELLANEOUS STOCKS					
Am. Agl. Chem.	10	50	51	50	51
Do pfd	37	94	94	94	94
Am. Proj. Sve.	150	3⅜	3⅜	3⅜	3⅜
Do pfd	100	19	19	19	19
Am. Sugar	35	111	113⅜	111	113⅜
Do pfd	46	118¼	118¼	118	118¼
Am. T. & Tel.	269	128¼	129⅝	127¾	129⅝
Am. Woolen	100	77¾	78	77¾	77¾
Do pfd.	872	30¾	30⅝	30¾	30⅝
Am. Zinc	100	24¾	25	24¾	24¾
Anaconda	1,100	30	30¼	29¾	30
Atlantic Gulf	100	30	30	30	30
Baldwin Loco.	1,000	69¾	70	69¾	70
Do pfd	100	107	107	107	107
Beth. Steel	100	30	30	30	30
Brooklyn R. T.	1,000	93	93¾	92¾	93¾
Can. Pac.	100	242	242	242	242
Cent. Leather	100	28¾	28¾	28¾	28¾
Do pfd	100	97	97	97	97
Chi. Pneu. Tool	100	84	84	84	84
Chi. R. I. & P.	100	19¾	19¾	19¾	19¾
Chino Copper	1,000	43¾	44	43¾	44
Colo. Fuel & Iron	100	30	30	30	30
Colo. Southern	100	30	30	30	30
Do 1st pfd	100	70	70	70	70
Do 2d pfd	100	50	50	50	50
Crucible Steel	100	70	70	70	70
Cuba Cane Sug.	100	19	19	19	19
Do pfd	100	80	80	80	80
Distillers' Sec.	100	25	25	25	25
Erie	100	30	30	30	30
Do 1st pfd	100	46	46	46	46
Do 2d pfd	100	34	34	34	34
Gen. Electric	100	158	158	158	158
Gt. Northern pfd	100	123	123	123	123
Gt. Nor. Ore Ctfs.	100	49	49	49	49
Illinois Central	100	111	111	111	111
Inspiration	100	30	30	30	30
Int. Harvester	100	110	110	110	110
Int. Paper	100	19	19	19	19
Do pfd	100	80	80	80	80
Kan. City Sou.	100	25	25	25	25
Do pfd	100	57	57	57	57
Kennecott Cop.	100	30	30	30	30
Lackawanna Steel	100	60	60	60	60
Lehigh Valley	100	145	145	145	145
Louis. & Nash.	100	140	140	140	140
Mackay Cos.	100	80	80	80	80
Do pfd	100	80	80	80	80
Mex. Petroleum	100	110	110	110	110
Miami Copper	100	30	30	30	30
Missouri Pac.	100	30	30	30	30
Nat. Biscuit	100	120	120	120	120
Nat. Enamel.	100	70	70	70	70
Nat. Lead	100	60	60	60	60
N. Y. Air Brake	100	70	70	70	70
N. Y. Central	100	90	90	90	90
N. Y. Dock	100	30	30	30	30
Do pfd	100	70	70	70	70
Nor. & Western	100	100	100	100	100
Nor. Pacific	100	110	110	110	110
Pacific Mail	100	30	30	30	30
Pacific Tel.	100	30	30	30	30	

REAL ESTATE TRANSFERS.

ROGERS PARK.

Bryan-av., 118 s of Clark-st., s f, 37x180. April 29 [Catherine E. Touby to Rose Steiner] ..... $ 2,500

Clark-st., N., 26 n of Albion-av., e f, 24x125 and s b. April 1 [C. T. & T. Co. to Nels O. Holmes] 3,004

Estes-av., 140 w of w. Ravenswood Pk., s f, 10x170, April 8 [Edw. A. Sharpe to Jno. Stephanky] 1

Murphy-av., 62 s of Howard-st., e f, 31x150, April 29 [Fred D. F. Snelling to John A. Anderson] 1,100

Newgard-av., 40 s of Hayes, e f, 30x122, incumb $4,800, April 22 [Alex A. Darche to Mat J. Krinkman] 5,000

LAKE VIEW.

Southport-av., 147 s of Rosemont, w f, 32x120, April 29 [Edw. A. Price jr. et al., to John A. Zapp] 10

Glenlake-av., 206 s of Clark-st., s f, 50x123, April 29 [H. E. Anderson to Harry M. Schaernhorst] 4,650

Lincoln-av., 207 n of Belmont-av., e f, 32½x 200, containing 2.763 acres, April 30 [Henry Muller to Christian F. Wiebel] 33,017

Lakewood-av., 50 s of Roscoe, e f, 50x125, April 3 [Jennie C. Sheehy et al. to Ruby Butterfield] 10

Briar-pl., 150 w of State-st., 90x125, incumb $5,000, April 29 [Rudolf Brand to Henry Wiese] 11,000

Waldean-st., 242 s of Wilson-av., w f, 50x147, April 22 [William D. Hillis et al. to Jacob Green] 5,000

Hermitage-av., N., 119 e of Belle Plaine, w f, 50x174, incumb $18,000, April 29 [Peter E. Prussing to Catherine Lex] 23,000

Oak-pl., 275 s e cor Grand-av., s f, 25x75, incumb $2,800, April 26 [William Peterson to Gustav F. Karlson] 4,900

Racine-av., 50 n of Seminary-av., w f, 24.2-3 x181, April 28 [Karl Posch to Emil Mintz et al.] 912

Orchard-st., 450 s of Dewey-pl., e f, 50x146, incumb. $24,000, April 29 [Eric A. Larson to Theodore Littleson] 10

Wisconsin-av., s w cor Southport, s f, 51x 118, April 24 [Jno. Chant et al. to Albert S. Harnstrom et al.] 5,000

Robey-st., 175 s of Geores, e f, 25x120, April 29 [Emilie Prusbe to Antonno Riermeier] 2,100

Florence-av., 54 n of Marianna, s f, 25x124, incumb. $1,500, April 26 [Gustav A. Luers to Albert Bach] 7,200

Malden-st., 194 s of Montrose-av., w f, 50x 144, March 26 [Graceland Cemetery Co. to Wm. Pickell] 6,000

Malden-st., 272 s of Montrose-av., w f, 50x 144, March 28 [Graceland Cemetery Co. to Wm. Pickell] 5,000

JEFFERSON.

Hutchinson-st., 326 w of N. 48th-av., w f, 50x125, incumb. $1,700, April 23 [Oscar S. Carlson to Edwin M. Schmidt] 3

Eberly-av., 246 n of Belle Plaine, e f, 50x 125, incumb. $1,000, April 26 [Frank Wm. Schroeder et al. to Peter and Julia Zimmerman] 2,500

Lawrence-av., 162 w of Lawndale-av., n f, 50x120, May 2, 1902 [Carl A. Tyden to Henry Gage Hook] 10

Eastwood-av., 180 w of Sacramento, n f, 50x120, May 2, 1902 [C. T. & T. Co. to Lillian Manske] 10

Keeler-av., n e cor Byron-st., w f, 30x125, April 28 [Louis C. Haring to Stan Zavisky] 650

Kimball-av., that parcel of land bounded on the n e by a strip of land known as Avondale-av., on the s e by a line drawn parallel with the s line of Kimball-av., and 483.02 ft. s thereof, on the s by a line of Belmont-av., on the w by a line drawn parallel with the e line of Kimball-av., and 375.02 ft. thereof, April 30 [Marshall B. Mayer et al. subject to four-fifths interest to Jerome F. Streicher] 10

43d-av., N., 144 e of Byron-st., e f, 50x144, April 21 [Gregory V. Stahgern to Grace Lee] 1

41st-av., N., n e cor Belegraine, w f, 86x 173, Nov. 2 [Adelbert E. Brown to Henry G. Zander] 2,600

Windsor-av., 214 w of N. 36th, n f, 75x208, April 29 [Bernard Honig to Ola Peterson et al.] 10

42d-av., N., 50 s of Humboldt, e f, 48x122, April 21 [Julius Metzel to Sidney Merz] 1

Lowell-av., 207 s of Belmont-av., e f, 50x 125, April 26 [Wm. H. Derval to Henry H. Deering] 5,700

McLean-av., 125 w of Kimball, s f, 25x 125, incumb. $1,300, April 26 [Frank Pedersen to Reynert J. Reynertsen] 2,100

Ballou-st., n e cor Schubert-av., w f, 49½x 125, April 28 [Augusta R. Hoppe et al. to Ingeborg Wold] 1

Central Park-av., 100 n of Greenwood-terrace, e f, 51x125, incumb. $2,000, April 30 [Jno. M. Wilson et al. to Rose M. Clauss] 4,250

Spaulding-av., 24 n of George-st., e f, 24x 125, April 29 [Harry C. Eglehad to Marie Egeland] 1

Schubert-av., 200 e of N. 41th, s f, 50x120, April 29 [Andrew Erickson to Albert F. Keeney] 1,091

56th-st., 82 n of Greenwood-terrace, e f, 25x126, April 28 [Jno. Robertson et al. to Anton Warczarva et al.] 1

Peace-av., s w cor Greenwood-terrace, e f, 50x125, April 29 [Ernest J. Niemann to Edmund Rasch] 1

Lafayette-av., 76 n of 126th-st., e f, 25x124, April 15 [Dolores Bruzzese et al. to M. M. C. to Jas. Ver Haar] 1

Logan-av., 76 n e of 47th-av., s f, 50x148 ft. on s and 150 ft. on n, April 7 [Richard H. Valentine to Clemence C. Collier] 875

82d-st., 150 w of Marshfield-av., s f, 50x124, April 30 [Michael Twyy to Bohaszewski Vladimir] 3,600

61st-st., 40 e of Justine, s f, 24x124, March 21 [Aleya Bike et al. to Ernest J. Hall] 2,100

Garfield-blvd., 516 and 520, s f, 46x124, April 26 [Harriet A. Dumas to James Brough] 10

Harrison-av., 391 n of Sist-st., w f, 25x125, April 29 [W. Scott Keith to Edward D. Spitzer] 1

Lincoln-st., 674 n of 26th, s f, 30x129, Oct. 1912 [Jones Olcen to Martha V. Cottle] 1

Lincoln-st., 136 s of 63d, w f, 50x124, Feb. 2 [Kate Pigrne to Frank Sibek et al.] 1,250

Peoria-st., 140 n of 51st, w f, 25x124, April 21 [Martha S. Hill to William J. Buettner] 1,675

62d-st., s e cor Central Park-av., e f, 25x146, April 24 [A. E. Lawrence et al. to A. W. Twichell et al.] 1

Township 38, s 200 of s 57th, 71, 85 e 133 and w 100 of s 85, w f, 33, April 19 [John T. Fitzgerald to C. T. & T. Co.] 1

66th-pl., n w cor Hoyne-av., s f, 30x124, April 28 [Charles De Lisle to Stephen M. Meyers] 1

Union-av., 24 e of 63d-st., w f, 25x132, April 22 [Joseph M. Stanton to Nora Burke] 2,100

Wentworth-av., 115 n of 46th-pl., w f, 25x 100, April 29 [Emeraw Schwarz to Alexander Kraus] 4,500

51st-pl., 250 e of Normal-av., s f, 25x121, April 22 [Ernestine Blake to Frank B. Meyr] 2,000

51st-pl., 200 we (Normal-av., s f, 25x121, April 22 [Frank B. Meyr to Ernestine Blake] 2,000

Center-av., 302 n of 54th-st., e f, 25x132, Sept. 21, 1912 [Patrick L. Tyrrell to John Doyle] 1

40th-av., S., 660 n of 79th-st., w f, 19 acres, and e. p., April 15 [John T. Fitzgerald to C. T. & T. Co.] 10

Normal-av., 123 s of 68th-st., s f, 50x146, and n. p., April 1 [Mary S. Brundage to George Scott] 1

Normal-av., 123 s of 68th-st., s f, 50x146, and n. p., April 1 [Landen D. Brizzell to Stella M. Fick] 1

Hermitage-av., 183 s of 64th-st., w f, 30x125, incumb. $3,500, April 26 [Thomas J. Johnson to Henry Sonneschein] 1

Superior-av., s w cor 90th-st., s f, 50x140, March et al., subject to four-fifths interest to Jerome F. Streicher] 1

Vincennes-av., 199 s of 71st-st., w f, 25x 125, incumb. $4,250, April 21 [Anna Morgan to Wm. J. McGonagil] 1

LAKE.

Armour-av., 227 s of 46th-st., w f, 24x100, April 16 [Dorothea Burmeister to Eva Lichtenstein] 10

Ashland-av., 100 n of 60th-st., s f, 50x121, April 24 [William A. Sanford to Benjamin Rosen] 10

Campbell-av., 75 n of 39th-pl., e f, 50x106 Feb. 12 [Ryan & Conry to Carl Groote] 10

Carpenter-st., 156 s of 50th-st., w f, 25x124, April 29 [Otto Schmidt to Marie Spanel] 1,900

Campbell-av., 250 s of 56th-st., s f, 50x125, Feb. 8 [Irving Randall et al. to Ira C. Baker] 1

42d-st., 187 n of 60th-st., s f, 120x122, April 29 [State Bank of Chicago to Hubert H. Letourneau] 875

46th-st., e s w cor Butler-st., s f, 50x125, April 30 [Michas] Twyy to Bohaszewski Vladimir] 3,600

61st-st., 100 e of Justine, s f, 24x124, March 21 [Aleya Bike et al. to Ernest J. Hall] 2,100

Garfield-blvd., 516 and 520, s f, 46x124, April 26 [Harriet A. Dumas to James Brough] 10

Harrison-av., 391 n of 51st-st., w f, 25x125, April 29 [W. Scott Keith to Edward D. Spitzer] 1

Lincoln-st., 674 n of 26th, s f, 30x129, Oct. 1912 [Jones Olcen to Martha V. Cottle] 1

Lincoln-st., 136 s of 63d, w f, 50x124, Feb. 2 [Kate Pigrne to Frank Sibek et al.] 1,250

Peoria-st., 140 n of 51st, w f, 25x124, April 21 [Martha S. Hill to William J. Buettner] 1,675

62d-st., s e cor Central Park-av., e f, 25x146, April 24 [A. E. Lawrence et al. to A. W. Twichell et al.] 1

Township 38, s 200 of s 57th, 71, 85 e 133 and w 100 of s 85, w f, 33, April 19 [John T. Fitzgerald to C. T. & T. Co.] 1

66th-pl., n w cor Hoyne-av., s f, 30x124, April 28 [Charles De Lisle to Stephen M. Meyers] 1

Union-av., 24 e of 63d-st., w f, 25x132, April 22 [Joseph M. Stanton to Nora Burke] 2,100

Wentworth-av., 115 n of 46th-pl., w f, 25x 100, April 29 [Emeraw Schwarz to Alexander Kraus] 4,500

51st-pl., 250 e of Normal-av., s f, 25x121, April 22 [Ernestine Blake to Frank B. Meyr] 2,000

51st-pl., 200 we (Normal-av., s f, 25x121, April 22 [Frank B. Meyr to Ernestine Blake] 2,000

Center-av., 302 n of 54th-st., e f, 25x132, Sept. 21, 1912 [Patrick L. Tyrrell to John Doyle] 1

Eastwood-av., 180 w of Sacramento, n f, 50x120, May 2, 1902 [C. T. & T. Co. to Lillian Manske] 10

Kedzie-av., n e cor Byron-st., w f, 30x125, April 28 [Louis C. Haring to Stan Zavisky] 650

Kimball-av., that parcel of land bounded on the n e by a strip of land known as Avondale-av., on the s e by a line drawn parallel with the s line of Kimball-av., and 483.02 ft. s thereof, on the s by a line of Belmont-av., on the w by a line drawn parallel with the e line of Kimball-av., and 375.02 ft. thereof, April 30 [Marshall B. Mayer et al., subject to four-fifths interest to Jerome F. Streicher] 10

43d-av., N., 144 e of Byron-st., e f, 50x144, April 21 [Gregory V. Stahgern to Grace Lee] 1

41st-av., N., n e cor Belegraine, w f, 86x 173, Nov. 2 [Adelbert E. Brown to Henry G. Zander] 2,600

Windsor-av., 214 w of N. 36th, n f, 75x208, April 29 [Bernard Honig to Ola Peterson et al.] 10

42d-av., N., 50 s of Humboldt, e f, 48x122, April 21 [Julius Metzel to Sidney Merz] 1

Lowell-av., 207 s of Belmont-av., e f, 50x 125, April 26 [Wm. H. Derval to Henry H. Deering] 5,700

McLean-av., 125 w of Kimball, s f, 25x 125, incumb. $1,300, April 26 [Frank Pedersen to Reynert J. Reynertsen] 2,100

Ballou-st., n e cor Schubert-av., w f, 49½x 125, April 28 [Augusta R. Hoppe et al. to Ingeborg Wold] 1

Central Park-av., 100 n of Greenwood-terrace, e f, 51x125, incumb. $2,000, April 30 [Jno. M. Wilson et al. to Rose M. Clauss] 4,250

Spaulding-av., 24 n of George-st., e f, 24x 125, April 29 [Harry C. Eglehad to Marie Egeland] 1

Schubert-av., 200 e of N. 41th, s f, 50x120, April 29 [Andrew Erickson to Albert F. Keeney] 1,091

56th-st., 82 n of Greenwood-terrace, e f, 25x126, April 28 [Jno. Robertson et al. to Anton Warczarva et al.] 1

Peace-av., s w cor Greenwood-terrace, e f, 50x125, April 29 [Ernest J. Niemann to Edmund Rasch] 1

Lafayette-av., 76 n of 126th-st., e f, 25x124, April 15 [Dolores Bruzzese et al. to M. M. C. to Jas. Ver Haar] 1

Logan-av., 76 n e of 47th-av., s f, 50x148 ft. on s and 150 ft. on n, April 7 [Richard H. Valentine to Clemence C. Collier] 875

82d-st., 150 w of Marshfield-av., s f, 50x124, April 30 [Michas] Twyy to Bohaszewski Vladimir] 3,600

61st-st., 40 e of Justine, s f, 24x124, March 21 [Aleya Bike et al. to Ernest J. Hall] 2,100

Garfield-blvd., 516 and 520, s f, 46x124, April 26 [Harriet A. Dumas to James Brough] 10

Harrison-av., 391 n of 51st-st., w f, 25x125, April 29 [W. Scott Keith to Edward D. Spitzer] 1

Lincoln-st., 674 n of 26th, s f, 30x129, Oct. 1912 [Jones Olcen to Martha V. Cottle] 1

Lincoln-st., 136 s of 63d, w f, 50x124, Feb. 2 [Kate Pigrne to Frank Sibek et al.] 1,250

Peoria-st., 140 n of 51st, w f, 25x124, April 21 [Martha S. Hill to William J. Buettner] 1,675

62d-st., s e cor Central Park-av., e f, 25x146, April 24 [A. E. Lawrence et al. to A. W. Twichell et al.] 1

Township 38, s 200 of s 57th, 71, 85 e 133 and w 100 of s 85, w f, 33, April 19 [John T. Fitzgerald to C. T. & T. Co.] 1

66th-pl., n w cor Hoyne-av., s f, 30x124, April 28 [Charles De Lisle to Stephen M. Meyers] 1

Union-av., 24 e of 63d-st., w f, 25x132, April 22 [Joseph M. Stanton to Nora Burke] 2,100

Wentworth-av., 115 n of 46th-pl., w f, 25x 100, April 29 [Emeraw Schwarz to Alexander Kraus] 4,500

51st-pl., 250 e of Normal-av., s f, 25x121, April 22 [Ernestine Blake to Frank B. Meyr] 2,000

51st-pl., 200 we (Normal-av., s f, 25x121, April 22 [Frank B. Meyr to Ernestine Blake] 2,000

Center-av., 302 n of 54th-st., e f, 25x132, Sept. 21, 1912 [Patrick L. Tyrrell to John Doyle] 1

Eastwood-av., 180 w of Sacramento, n f, 50x120, May 2, 1902 [C. T. & T. Co. to Lillian Manske] 10

Kedzie-av., n e cor Byron-st., w f, 30x125, April 28 [Louis C. Haring to Stan Zavisky] 650

Kimball-av., that parcel of land bounded on the n e by a strip of land known as Avondale-av., on the s e by a line drawn parallel with the s line of Kimball-av., and 483.02 ft. s thereof, on the s by a line of Belmont-av., on the w by a line drawn parallel with the e line of Kimball-av., and 375.02 ft. thereof, April 30 [Marshall B. Mayer et al., subject to four-fifths interest to Jerome F. Streicher] 10

43d-av., N., 144 e of Byron-st., e f, 50x144, April 21 [Gregory V. Stahgern to Grace Lee] 1

41st-av., N., n e cor Belegraine, w f, 86x 173, Nov. 2 [Adelbert E. Brown to Henry G. Zander] 2,600

Windsor-av., 214 w of N. 36th, n f, 75x208, April 29 [Bernard Honig to Ola Peterson et al.] 10

42d-av., N., 50 s of Humboldt, e f, 48x122, April 21 [Julius Metzel to Sidney Merz] 1

Lowell-av., 207 s of Belmont-av., e f, 50x 125, April 26 [Wm. H. Derval to Henry H. Deering] 5,700

McLean-av., 125 w of Kimball, s f, 25x 125, incumb. $1,300, April 26 [Frank Pedersen to Reynert J. Reynertsen] 2,100

Ballou-st., n e cor Schubert-av., w f, 49½x 125, April 28 [Augusta R. Hoppe et al. to Ingeborg Wold] 1

Central Park-av., 100 n of Greenwood-terrace, e f, 51x125, incumb. $2,000, April 30 [Jno. M. Wilson et al. to Rose M. Clauss] 4,250

Spaulding-av., 24 n of George-st., e f, 24x 125, April 29 [Harry C. Eglehad to Marie Egeland] 1

Schubert-av., 200 e of N. 41th, s f, 50x120, April 29 [Andrew Erickson to Albert F. Keeney] 1,091

56th-st., 82 n of Greenwood-terrace, e f, 25x126, April 28 [Jno. Robertson et al. to Anton Warczarva et al.] 1

Peace-av., s w cor Greenwood-terrace, e f, 50x125, April 29 [Ernest J. Niemann to Edmund Rasch] 1

Lafayette-av., 76 n of 126th-st., e f, 25x124, April 15 [Dolores Bruzzese et al. to M. M. C. to Jas. Ver Haar] 1

Logan-av., 76 n e of 47th-av., s f, 50x148 ft. on s and 150 ft. on n, April 7 [Richard H. Valentine to Clemence C. Collier] 875

82d-

CHICAGO STOCKS RECOVERING TONE

Market Follows Improvement in New York; Short Covering Helps Advance.

WAR NEWS REASSURING.

Foreign Reports Indicate Greater Harmony Among Powers to Preserve Peace.

Chicago stocks were under the influence of the improved market situation in New York. While prices advanced in the latter market the share represented by Chicago buying indicated covering by shorts rather than investment purchases.

Traders were influenced by the foreign news which indicated a reassuring degree of harmony on the part of the powers to end the war. Other factors had small influence.

Sears-Roebuck common was again irregular and dropped to 168. The last price was at 171, being ½ below the opening. The market for the issue suggests considerable interest on the part of insiders.

Swift Shares Fall Below 105.

Swift & Co. shares dropped below 105 for the first time in months. The decline apparently represented nothing more than adjustment of market prices to money conditions.

Union Carbide was irregular, opening at 163¾, dropping to 163, without sales in between. The following and final quotation was at 164½. There is considerable guessing as to the future price of the shares.

In the street railroad list there was but one trade. Series 1 certificates sold at 91. The market impression is that regardless of the merger situation the earnings of the property will determine the market value of the certificates.

Rumely Shorts Cover.

Shorts in the Rumely stocks had a small panic, and their covering caused an advance from a close on Wednesday of 24½ in the common to a high price of 30, and a final quotation of 29½. The preferred, which closed on Wednesday at 84, advanced to 86¾.

The bankers and principal stockholders are planning a house cleaning which will mean the further elimination of those who have heretofore been in active control of the company.

This should prove to be of ultimate benefit, but in the meantime it is understood that the dividend on both the preferred and common shares will be passed.

At the beginning of the year the company had placed on its books a gross business of $28,000,000. When the bankers found difficulty in marketing notes and made internal changes in the management they cut off $6,000,000 prospective orders. This left the company still unable to fill the reduced volume of orders without again borrowing several million dollars. This last borrowing is to come after the company has sold its bills receivable, put $10,000,000 notes ahead of its preferred stock, and brought about a great shrinkage in market value, as well as lawsuits against the banking interest that vended the shares.

So far as can be learned, it is proposed next year to cut the gross business by about $8,000,000, so that the company will then be on a conservative basis.

Lord Rothschild Mildly Optimistic.

Lord Rothschild, chairman of the Alliance Assurance company, is quoted as saying at the annual meeting in London:

"I will not say I am unduly optimistic, but I am optimistic. I think the war clouds that have been hanging over Europe are about to disappear and that we need not look for a further depreciation of securities, certainly in the coming six months."

Bankers' Currency Commission.

It is announced by Col. Farnsworth, general secretary of the American Bankers' association, that the currency commission of the association will not hold a conference at Briar Cliff Lodge during the week of May 4, the date set for the spring meeting of the executive council of the association. He says, however, that James B. Forgan, president of the First National bank of Chicago, and vice chairman of the commission, will submit a report to the council.

The currency commission, however, will not hold a meeting or commit itself in reference to any proposed legislation for banking reform until the administration's bill is formally introduced in congress. When this shall be done he said the currency commission would study the measure and report its opinion to the association. The next annual convention of the American Bankers' association will be held at Boston next October. The commission hopes to be able to report on a new currency bill at that time.

April Incorporations.

Papers filed in the eastern states in April for companies with an authorized capital of $1,000,000 and over, reached a total of $196,715,000. This is an increase of $32,688,000 over the preceding month, but a decrease of $82,739,000, as compared with April one year ago. For the first four months of the current calendar year there is an increase of about $71,000,000 over the corresponding period in 1912.

Following are the comparative figures as compiled by the New York Journal of Commerce and Commercial Bulletin, covering new companies with an authorized capital of $1,000,000 or more:

	1913.	1912.
Jan.	$332,450,000	$ 210,520,000
Feb.	191,500,000	166,200,000
March	166,080,000	159,578,000
April	196,718,000	281,457,000
Totals	$888,698,000	$ 817,855,000
May		$ 140,284,000
June		280,170,000
July		253,518,000
August		164,500,000
Sept.		115,050,000
Oct.		160,495,000
Nov.		184,200,000
Dec.		200,100,000
Gd. total		$2,295,172,000

	1912.	1911.
Jan.	$ 210,520,000	$ 356,219,000
Feb.	166,200,000	172,400,000
March	159,578,000	139,910,000
April	281,457,000	58,600,000
May	140,284,000	163,195,000
June	280,170,000	152,550,000
July	253,518,000	195,850,000
August	164,500,000	87,550,000
Sept.	115,050,000	77,004,000
Oct.	160,495,000	124,220,000
Nov.	184,200,000	150,592,400
Dec.	200,100,000	159,450,000
Gd. total	$2,295,172,000	$1,837,481,400

London Capital Applications.

Thus far in 1913 the capital applications in London have amounted to £62,613,001, or about $7,000,000 in excess of those of the corresponding period of 1912. Comparative figures follow:

	To April 19.	Full year
1913	£ 62,613,001	£210,850,158
1912	55,709,903	191,759,852
1911	75,781,267	207,489,063
1910	123,818,616	302,606,783
1909	74,074,006	182,356,783
1908	61,185,297	192,208,781

South Penn Oil.

It is announced that about 78 per cent of the $2,500,000 capital stock of the South Penn Oil company was represented at the special meeting held at Pittsburgh. It was proposed at the meeting to increase the capital from $2,500,000 to $12,500,000. This proposition was unanimously approved. No other action was taken.

The directors will declare a stock dividend of 200 per cent by distributing three shares of new stock for each one share held as of the close of business April 30. The remaining 25,000 shares will be offered for sale at par to stockholders.

Pennsylvania Steel.

The Pennsylvania Steel company reports for the year ended Dec. 31, 1912:

		Increase.
Total earnings	$6,113,819	$304,250
Net income	2,263,544	293,668
Total charges	*2,262,629	*305,027
Total surplus	20,915	593,710
Total surplus	4,786,903	55,186

*Include dividends, etc. †Decrease.

American Steel Foundries.

American Steel Foundries company and subsidiaries report for quarter ended March 31 earnings from operations of plants and net income of subsidiary company before deducting:

Depreciation	$370,288
Other income	10,082
Total income	660,630
Ded. int. on borrowed money	1,192
Interest on debentures	84,282
Interest on bonds outstanding	96,154
Interest on bonds in sinking fund	23,346
Bonds, sinking fund, installment, and profit	20,953
Provisions for retirement of 4 per cent debentures	68,980
Depreciation of buildings, plants, and equipment, all properties	84,498
Total deduction	388,405
Net profits	636,973

New Short Term Note Issues.

The United Fruit company has sold to Lee, Higginson & Co. $12,000,000 four year 6 per cent gold coupon notes. These notes are being offered for public subscription at 98½ and interest.

The Brown Bros. & Co. and Peters, Choate & Prentice have bought from the Louisville and Nashville $6,500,000 equipment series A 5 per cent gold bonds. The bonds mature semi-annually, $325,000 each from Dec. 1, 1913, until June 1, 1933, inclusive, and are secured by miscellaneous collateral. Proceeds in excess of $7,200,000. The bankers are offering the notes privately at 100 and interest to yield 5 per cent.

LATEST WALL STREET GOSSIP.

NEW YORK, May 1.—[Special.]—The net advance in the stock market today amounted to over 1 per cent on the average in both the railway and industrial shares. This is the sharpest rally that has occurred in a number of weeks. The recovery when it set in in the afternoon was extraordinarily rapid, presenting plain evidence that the supply of stocks was very limited and the demand more than usually keen.

One feature of the upward movement which attracted attention was its effect upon the market for some of the inactive investment issues which have recently been subjected to continuous pressure. Northwestern recovered 3½ points on transactions of only 400 shares. Even New Haven, which touched a new low record in the morning of 56¾, rallied to 59¾. Central, which made a new low level early, also recovered briskly.

The strength of Canadian Pacific was the dominating influence, just as the break in that issue was the cause of the depression on Tuesday. Canadian Pacific made an extreme advance of 6¼ points on heavy transactions, which is a wide movement in one day even for Canadian Pacific. The advance in this stock was all the more notable because all the foreign markets were closed for the May day recess. But nobody was under any other impression than that the buying of C. P. R. originated on the other side of the Atlantic.

Such an important move in a stock which is almost wholly held in Great Britain and Germany could hardly have occurred without a foreign impulse. Quite naturally the development was taken as indicating that the results of the ambassadorial conference in London during the day had given assurance of an early straightening out of the Balkan tangle. Private cables from abroad described these results as "hopeful."

Considerable curiosity was expressed as to the probable action of the London market for American stocks in view of the sharp advance in prices here. The opening quotations for stocks in London will have to open up pretty high above Tuesday's close in order to be at parity with our close today.

A little selling of the active stocks in the last few minutes of the session was considered in some quarters to represent the "taking of a position over night" by the arbitrage houses in the expectation that the foreigners might not immediately mark prices up to the equivalent of the closing level here.

The regular quarterly dividend on Pennsylvania stock was declared today, payable May 31, the books to close May 8. Next week therefore, the stock will sell ex-dividend and ex-rights, which, calculating from the present level, ought to bring the price down to about 113½. Those who are lending the stock now probably will accept due bills for the rights and the dividend from the borrowers.

The prolonged absence of the public from Wall street may not have resulted in a great accumulation of idle capital available for speculation and investment. It is pointed out that the last few years have seen an enormous development in the market for outside securities. Now industrial companies of all sorts, public utility concerns, irrigation propositions, and numerous other corporate enterprises have been floated. These have undoubtedly made big inroads on the spare capital which in other years has been put into securities of corporations listed on the stock exchange.

The methods employed by the people promoting new concerns have in many cases been strictly up to date. One house marketing the bonds of an irrigation company did not consider that it had exhausted the investment possibilities of one state it was operating in until it had sent its salesmen out in small automobiles to make a house to house canvass of the territory.

Dividends Declared.

The Pennsylvania railroad company declared the usual quarterly dividend of 1¼ per cent, payable May 31, to holders of record May 8.

The Mahoning Coal railroad company declared a dividend of $25 on the common stock, payable May 16 to holders of record May 1.

Money and Exchange.

Money in Chicago easier, 6 per cent on commercial paper, 5½@6 per cent on collateral and 6 per cent over the counter. Foreign exchange steady at the following quotations:

London cables	487¼
London demand	486¾
Sixty day grain	485¼
Paris checks	517½
Berlin checks	95¾

Bank clearings in Chicago $64,011,708. New York exchange in Chicago sold at 20c premium.

Railroad Earnings.

ERIE.

For March—		Increase.
Gross revenue	$ 4,804,402	$ 117,851
Operating income	1,097,296	12,131
From July 1—		
Gross revenue	47,358,987	3,751,774
Operating income	12,089,762	1,087,892

NEW YORK CENTRAL.

For March—		
Operating revenue	$38,575,651	$ 574,578
Operating income	4,568,046	*1,285,947
From July report Jan. 1—		
Operating revenue	69,661,808	6,385,008
Operating income	12,068,818	1,471,707

PENNSYLVANIA SYSTEM.

For March—		
Total operating revenue	$20,583,084	*$ 15,190
Operating expenses and taxes	16,007,784	2,362,425
Net operating revenue	3,580 800	*2,866,565
From Jan. 1—		
Total operating revenue	67,775,106	6,068,624
Expenses and taxes	78,478,799	7,932,901
Net operating revenue	31,296,306	*1,444,327

LINES EAST.

For March—		
Total operating revenue	$20,022,656	$ 673,035
Expenses and taxes	17,517,610	$1,528,050
Net operating revenue	5,005,146	*855,015
From Jan. 1—		
Total operating revenue	60,207,788	4,080,617
Expenses and taxes	51,096,402	4,049,011
Net operating revenue	8,109,886	31,606

LINES WEST.

For March—		
Total operating revenue	$ 9,065,577	*$ 688,195
Operating expenses and taxes	8,189,703	1,467,375
Net operating revenue	875,354	*1,510,572
From Jan. 1—		
Total operating revenue	35,597,315	1,673,007
Expenses and taxes	35,580,297	3,452,950
Net operating revenue	3,188,918	*1,475,943

AURORA, ELGIN AND CHICAGO.

March—	1913.	1912.
Gross earnings	$ 141,502	$ 133,528
Operating expenses and taxes	92,032	83,028
Net earnings	49,470	49,500
Interest	32,341	31,950
Surplus	17,128	18,029
For nine months—		
Gross earnings	1,465,949	1,362,826
Oper. expenses and taxes	990,248	921,428
Net earnings	556,705	921,398
Interest	289,326	285,065
Surplus	306,879	976,333

*Decrease.

Sales on the Exchange.

Sales and the range of prices on the Chicago stock exchange were:

	Sales.	High.	Low.	Close May 1.	Close April 30.
Am. Can	250	32	30¾	32	31¼
Do pfd	200	93¾	91¼	93¾	91¼
Am. Radiator pfd	100	135	135	135	135
Am. Telephone	75	128¼	127½	127½	128¾
Booth Fisheries	14	55¾	55¾	55¾	55
Chi. Pneu. Tool	10	49	49	49	49¼
Chi. Rys. series 1	25	91	91	91	91
Chi. Title & Trust	15	301	301	301	300
Diamond Match	45	100¼	100	100	
Hart S. & M. pfd	10	96	96	96	95¼
National Carbon	50	116¼	116¼	116¾	118
Peoples Gas	240	109¼	109¼	109¼	109¼
Sears-Roebuck	2,000	171¼	168	171	171¾
Do pfd	25	119	119	119	
Swift & Co	35	104¾	104¾	104¾	105
Union Carbide	175	164¼	163	164½	164
United States Steel	400	61¾	59¾	61¾	59¾
Lindsay Light	25	23	23	23	

BONDS.

$	5,000	Chicago City Railway 5s			100¾
	2,000	Commonwealth Edison 5s			102
	2,000	Metropolitan extens. 4s			73¼
	1,000	Swift & Co. 5s			99¾
	1,000	Chicago Railways 1st 5s			99¾
	1,000	Chicago City Railway 5s			100¾
	2,000	Chicago City Railway 5s			100¾
	2,000	Chicago City Railway 5s			100¾
	5,000	Chicago City Railway 5s			100¾
	1,000	Commonwealth Edison 5s			102
	1,000	Metropolitan Elevated gold 4s			79¾

Financial News Notes.

The committee to look after the interests of the Wabash 4½ per cent note holders announces it has been arranged with the United States Mortgage and Trust company to advance to depositing note holders who may desire it the amount of the coupon due yesterday.

At a meeting of the directors of the Colorado Mines Railways and Utilities corporation, held in New York yesterday, vacancies in the board were filled by the election of Allen I. Durrie, Albert Ehlinger, H. W. Davis, Jacob Halstead, Oscar T. Nascy, Joseph C. Helm, George N. Miller, Richard A. Parker, and W. H. Smith.

The New York stock exchange has stricken from the list the following: Chicago, Rock Island and Quincy railroad, 5 per cent debentures; Chicago, Rock Island and Pacific railway, collateral trust 4½ per cent series K bonds; United States Leather, 6 per cent sinking fund debentures.

The monthly statement of Sears, Roebuck & Co. shows a smaller rate of increase over 1912 than was displayed in the earlier months of the year, $250,000, or 8.18 per cent. The figures compare:

	1913.	Increase.	Pct.
Jan.	$ 3,958,352	$ 7,144,880	$1,186,488	19.81
Feb.	7,218,348	8,436,475	1,198,127	16.60
March	7,622,802	8,224,894	602,042	8.00
April	7,862,191	8,313,000	250,809	3.18
Tot'l	$25,691,418	$31,928,949	$3,207,886	11.18

William B. Dickson, president of the International Steel Pump, has resigned from the company. It is announced that Mr. Dickson's personal interests made this withdrawal imperative. William Guggenheim, chairman of the board, will direct the affairs of the company until a new president is chosen.

NEW YORK.....STOCK TRANSACTIONS

Description.	Sales.	Open.	High.	Low.	Close May 1.	Close April 30.
Allis-Chal. 4th pd	100	43½	4¾	4½	4½	4¼
Amal. Copper	49,500	71¼	73¾	70¾	73¾	71¼
Am. B. Sugar	500	29	29¾	29	29½	29¼
Am. Can	16,700	31½	32¾	29¾	32¼	31½
Do pfd	600	91¼	93½	91¼	93½	91¾
Am. Car Fdy	300	48	49	48	49	
Am. Hide	200	4	4¼	4	4¼	4
Do pfd	100	22½	23½	22¾	22½	23¾
Am. Ice	3,900	23¼	24	21¼	24	22¼
Am. Linseed	100	9¼	9¼	9¼	9¼	9
Do pfd	400	25½	26	25	26	26
Am. Loco	200	33¾	33½	32¾	33½	33
Am. Malt. pfd	100	48¼	48¼	48¼	48½	47½
Am. Smelt	6,100	65½	67¾	65	66¾	65½
Do pfd	500	101	101½	101	101½	100¾
Do pfd. B	200	83¼	83¼	83	83	
Am. Snuff	200	158	160	158	160	158
Am. Steel Fdy	100	31	31	31	31	
Am. Sugar	300	110¾	110¾	110½	110¾	111
Do pfd	100	113½	113¾	113½	113½	
Am. Tel. & Tel	1,000	125¼	125¾	125¼	125¾	126¼
Am. Tobacco	200	224	225½	224	225½	
Do pfd. new	100	102½	102¾	102½	102½	102½
Anaconda	1,900	36½	37¼	36	37½	36¾
Atchison	3,700	98¾	99¼	98¾	99¼	98¾
Do pfd	100	99¾	99¾	99¾	99¾	99¼
A. G. Lines	900	120	121	119	121	120¼
B. & O	1,100	97½	98½	97¼	98½	97¼
Do pfd	200	80	80	80	80	
Batopoilis	200	1¾	1¾	1¾	1¾	1
Beth. Steel	800	32¾	33¼	32¾	33	32½
Do pfd	100	69¼	69¼	69¼	69¼	69¼
B. R. Transit	4,100	88¼	89¾	87¾	89	87¾
B. U. Gas	100	126¾	126¾	126¾	126¾	
Buf. R. & P	200	105	105	105	105	
Cal. Petrol	2,200	41	41¾	39¾	41½	40¼
Do pfd	100	68¼	68½	68¼	68¼	68½
Can. Pac	18,800	236	241¾	235½	240¼	235¾
Do 2d paid	300	230½	235	229½	235	
C. Leather	1,100	22¼	23¾	23¼	23¾	22¼
Do pfd	400	91½	92¼	91¾	92½	91¾
C. & Ohio	4,600	63¾	64¼	63¾	64¾	63¾
C. G. W	600	14	14¼	14	14¼	14
C. M. & St. P	6,500	105½	107¼	105¼	106½	105½
C. & N. W	400	128½	131¼	128½	131¼	128¼
Do pfd	300	185	185	185	185	
Chino	2,400	37¾	39¼	37¾	39¼	37¼
C. C. C. & St. L.	400	80½	80½	80½	80½	80½
Colo. Fuel	1,200	31½	32¾	31	32¾	31¾
Con. Gas	800	137¾	139¼	137¾	139¼	137½
Corn Prod	1,100	10¼	10¼	10	10¼	10¼
Do pfd	200	65	65	64¼	64¼	64¼
D. & R. G	400	19	19	19	19	19¼
Erie	4,500	27¾	28¼	27	28½	27¼
Gen. Elec	500	138	138½	138	138½	137½
Gen. Motors pfd	100	74	74	74	74	
Goldfield	1,600	2	2	1¾	1¾	2
Gt. Nor. Ore	1,100	81¼	82	81¼	82	81¼
Do pfd	2,100	126½	127	125½	126½	126
Do pfd. 40% pd	400	122¾	123¾	122¾	123¾	
Guggenheim	600	42½	44¼	42¼	44¼	42
Ill. Central	2,300	113¾	115¾	113	115½	114
Inspiration	200	16¼	16½	16¼	16½	16¾
Int. Harv. N. J.	100	105	105	105	105	
Int. Harv. Corp.	100	101¾	101¾	101¾	101¾	101
Int. Met.	4,600	14	14¾	14	14¾	14½
Do pfd	4,100	48¾	51¾	48¾	51¼	48¾
Int. Paper	400	8¾	9	8½	9	8¾
Do pfd	400	39	39	39	39	39½
K. C. So	600	22¾	23½	22¾	23¼	22¾
Laclede Gas	100	92¼	92¼	92¼	92¼	92¼
Lehigh Valley	8,700	153¾	156¼	153	156	153¼
L. & Meyer	100	215	215	215	215	212
L. & N	1,800	129¾	131¼	128¾	131¼	129½
Mackay	100	82	82	82	82	
May Dept	100	71	71	71	71	
Do pfd	800	100¼	100¼	100	100	
Mex. Petrol	5,400	64¼	66¾	64¼	66¼	64¼
*Miami	800	23	23¼	23¾	23	23¼
M. & St. Louis	100	16	16	16	16	16¼
M. St. P. & S. S. M.	100	135	135	135	135	
M. K. & T	4,900	23¾	25¼	22¾	25¾	23¾
Mo. Pac	7,100	33¾	35	32½	35	33¼
Nat. Bis	200	118	118	118	118	
Nat. Enamel	100	13	13	13	13	
Nat. Lead	200	49	49	49	49	48¾
Nevada	2,000	16¾	17	16¾	17	16¾
N. Y. Air Brake	100	65	65	65	65	65
N. Y. Central	4,400	101¼	102	100¾	101¾	101
N. Y. N. H. & H.	9,000	105	105¼	102¾	105¼	106
N. Y. O. & W	300	28¾	29¼	28¾	29¼	28¾
Norf. So	300	42	43	42	42	
Norf. & W	1,000	104¾	104¾	104¼	104¾	104¾
Do pfd	100	83¾	83¾	83¾	83¾	
Nor. Am	100	77	77	77	77	76
Nor. Pac	2,200	113¼	114¼	113¼	114½	113¼
Pac. Mail	700	21	22	20¾	22	22
Penna	6,600	114¼	114¾	114¼	114¾	114¼
Peo. Gas	700	109¾	109¾	109¾	109¾	109½
Pitts. Coal	100	18	18	18	18	17½
Do pfd	600	80	80	79¾	80	79½
P. C. C. & St. L.	500	91	91	91	91	
Pressed Car	500	23½	24¼	23½	24¼	23¾
Pullman	200	157½	158½	157½	158½	156¼
Ray Con.	2,500	17¾	17¾	17	17¾	17¼
Reading	113,900	159¾	161¾	157¾	161	158¾
Do 1st	100	90	90	90	90	90
Rep. I. & S.	1,600	23½	23½	22	22	22¾
Do pfd	600	82	83¾	82	83¾	83½
Rock Island	12,100	19	20¼	17¾	19¾	19¼
Do pfd	5,000	32	32¾	29¼	31½	32¾
Rumely	400	27	30	27	29½	24½
Do pfd	500	58¼	59¾	56	59¼	54
Seaboard	100	17¾	17¾	17¾	17¾	
Sears-Roebuck	1,200	170¾	171	168¼	171	171¾
Shoss-Shef	300	80	80	80	80	80
So. Pac	6,800	96¼	98¾	96	97¾	97½
So. Ry	1,200	24	24¼	23¾	24¼	23¾
Do pfd	400	75¾	76	75¾	76	75¾
St. L. & S. F. 2ds	300	20¼	21	20¼	21	20
Stand. Mill. pfd	200	65	65	62½	62½	
Tenn. Copp.	500	33½	35	33½	35	33½
Tex. Oil	100	107	107	107	107	107
Tex. Pac	200	16	16	15¾	15¾	17¼
Underwood	100	88	88	88	88	
Union Bag	100	5½	5½	5½	5½	
Do pfd	100	35	45	35	35	
Un. Pac	84,100	148¾	149¾	146¾	149¾	146¾
Un. D. Goods	200	94	94	94	94	
Un. Ry. Inv.	800	22½	23	22½	23	24
Do pfd	600	44	47	44	47	44
U. S. Rubber	1,000	60¾	63¼	60¾	62¾	60¼
Do 1st	300	103¼	104¾	103½	104¾	103¾
U. S. Steel	84,000	59¾	61	58¾	60¾	58½
Do pfd	200	107¼	107¼	107¼	107¼	107¼
Utah Cop.	3,800	48½	50¾	48¼	50¾	47½
Va. Chem.	100	32½	32½	32¼	32½	31¾
Va. Coal & Coke	200	45¾	45¾	45¾	45¾	46
Wabash	200	3	3	3	3	3
Do pfd	300	9¾	9¾	9¾	9¾	9¾
West. Md.	300	38½	38½	38½	38½	39
West. Union	1,300	65	65¾	64½	65¼	64¾
West. Elec.	400	61	61¾	61	61¾	61
W. & L. E.	1,200	5	5¼	5	5	5¼
Do 1st	200	43¾	43¾	43¾	43¾	43¾
Do 2d	200	8¼	8¼	8	8	
Wis. Cent.	100	61¾	61¾	61¾	61¾	60
*Woolworth	900	89¼	91¼	89	91¼	

*Ex-div.

Total sales, 556,100 shares.

EXPRESS SHARES.

	Bid.	Asked.
Adams	135	145
American	160	168
United States	56	60
Wells-Fargo	107	112

GOVERNMENT BONDS.

	Bid.	Asked.
U. S. 2s, reg	100¾	101¼
U. S. 2s, coup	100¾	101¼
U. S. 3s, reg	103½	103¾
U. S. 3s, coup	103¾	103¾
U. S. 4s, reg	113½	114
U. S. 4s, coup	113½	114
U. S. Pan. 2s, 1930	100¾	101

NEW YORK.....BOND TRANSACTIONS

$ 1000	U S Govt 4s cpn	114	
10000	Jap 2d 4½s	85¾	
4000	N Y Central 4s of 1903	99¾	
28000	Va 6s RB cfts	68@ 69	
3500	do 4½s of 1907	101¼@101⅝	
6000	do new	101⅝	
7000	do 4½s of 1920	95¾	
4000	do 4s of 1907	90	
1000	do of 1008	93½	
2000	do of 1959	92½	
2000	do 3½s of 1004	83¾	
11000	Alb & Susq 3½s	83¾	
8000	Allis C 5s ctfs	80¾	
4000	Am Ag Ch 5s	100@100¾	
8000	Am Cot Oil 4½s	86	
15000	Am Hide & Lea 6s	100	
1000	Am Smelting 5s	109¾	
8000	Am T. & T col 4s	87¾	
109000	do cv 4½s	109¾@103	
2000	Am Tob 4s	96¼	
1000	Am W Paper 5s	88	
8000	Armour 4½s	93¾@ 93	
10000	Atch gen 4s	90	
60000	do cv 5s	99¾@ 99¾	
70000	do cv 4s of 1905	99¾	
90000	do of 1960	98¾@ 99¼	
1000	B & O 4s	92	
165000	do cv 4½s	91¾@ 92¼	
2000	Beth Steel 5s	96½	
2000	do 5dg 5s	95¾@ 96	
2000	B R T 5s	102	
143000	do 4s	87@ 89¾	
18000	Cent Leo 5s	99¾@ 99¾	
4000	Cent R R N J 5s	97½	
10000	C & A 4½s	96¼	
6000	do 4½s	95¾	
2000	C B & Q gen 4s	91¾	
4000	do Ill div 3½s	84	
2000	do Neb ext 4s	89¾	
28000	do joint 4s	94½@ 94⅝	
1000	C G W 4s	76	
2000	C M & P G 4s	89¾	
27000	C M & St P cv 4½s	101¾@101⅝	
32000	do recfs	101@101¾	
81000	do cv 5s	99¾@ 99¾	
1000	do C & P W 5s	103¾	
2000	C & N W 4s	95¼	
3000	do 3½s	79@ 80	
3000	C M & N 4s	93¾	
19000	C R I & P Ry 4s	74@ 74¾	
116000	do R R 4s	57½@ 58¾	
3000	Colo Son 5dg 4½s	90¾@ 91	
4000	D & R G 4s	90¾	
5000	D & R G 5s	77¾@ 77¾	
5000	Dis Sec 5s	64	
20000	Dupont 4½s	94@ 94½	
10000	Erie gen 4s	79¾	
2000	do cv B	69	
2000	do Pa 4s	89	
1000	Gen Elec 5s	109¾	
3000	Gen Motor 5s	99¾	
3000	Ill Cent Lvil 3½s	81	
6000	Ind Steel 5s	99¾@ 99¾	
5000	Inspiration 6s	91¾@ 92¼	
	3d paid	101	
92000	Int Met 4½s	74¼@ 74¾	
9000	Int Mar Mar 6s	99¾	
2000	Int Steam P 5s	70½	
6000	Kan & Mich 2d 5s	97½	
4000	Lack Steel 5s	95	
10000	do of 1923	95½	
2000	Lake Shore 4s of 1928	91	
6000	do of 1931	90	
1000	Leh Val of Pa 4s	96¼	
3000	Lig & M 7s	129@130¼	
2000	Lorillard 7s	120	
2000	do 5s	97¾	
2000	do 5s	97½	
3000	L & N Unif 4s	94	
1000	do A K A C 6s	94	
3000	Mich Tel 5s	97	
2000	Milw & N P 100	88½	
3000	Minn & St L 4s	80¼@ 80¾	
1000	M K & T ext 4s	78	
6000	do 4½s	85¼@ 84	
14000	Mo P 4s	105¼	
6000	do cv 5s	84	
5000	do 4s	69¾	
3000	N Y Cent 4s	87½	
2000	do 5½s	94	
16000	do L S 3½

CCTION

$1,000,000
City of Victoria
British Columbia
Municipal Bonds
Due 1923 and 1938

The direct obligations of the oldest and one of the wealthiest Cities in Western Canada. Denomination $1,000. Payable in gold coin in New York City.

Prices to Yield 5%

Special circular on application.

Wm. A. Read & Co.
234 So. La Salle St., Chicago
New York Philadelphia Boston London

SAFETY AND 6%

This attractive investment combination may be found in first mortgage bonds directly secured by absolute first liens on the highest class of improved, income-producing, centrally-located Chicago real estate.

Investors, whether large or small, will find safety and an attractive income in these bonds, which mature in two to fifteen years.

Denominations, $100, $500, $1,000 and $5,000.

Call or write for Circular No. 906 and "The Investors' Magazine."

S.W. STRAUS & CO.
MORTGAGE AND BOND BANKERS
ESTABLISHED 1882
STRAUS BUILDING CHICAGO
ONE WALL STREET NEW YORK

INVESTMENT BONDS
Yielding 5% to 6%
CITY AND FARM MORTGAGES
Letters of Credit and Travellers' Cheques Good in all Parts of the World
CORKILL & CO.
BANKERS
112 So. La Salle St. :: CHICAGO

4½% Money
To loan on Good Chicago Business Real Estate. Choice loans of other classes also considered at 5%.
JOHN F. COLNON & CO.
72 WEST WASHINGTON ST.

A RATIONAL SYSTEM
1912 NOT A SINGLE FAILURE WITH RHEUMATISM FOR 12 MONTHS 1912
Contagious Diseases Not Taken
Woman Specialist for Lady Patients. Examination Free.
We Take the Can't Get Well Class
Near-by Address Given of Former Patients. Write for Booklet.
WARSAW SANATORIUM, Warsaw, Ind.

3% INTEREST PAID on Savings Deposits
Deposits Received on or before the 12th of May draw interest from the 1st.
COLONIAL TRUST AND SAVINGS BANK
LA SALLE STREET, N. E. CORNER ADAMS

$25,000 City Chicago
4's to Net 4.35%
ANDREWS & COMPANY
108 So. La Salle Street Phone Main 4020

LOCKWOOD, GREENE & CO
ARCHITECTS & ENGINEERS FOR INDUSTRIAL PLANTS
Also Financial Reports and Valuations.
First National Bank Bld'g. CHICAGO
BOSTON NEW YORK ATLANTA

PROPOSALS FOR CAVALRY HORSES:—Office of the Quartermaster, Kansas City, Mo., April 26, 1913. Sealed proposals, in triplicate, subject to the usual conditions, will be received at this office until 11 o'clock A. M. central time, May 15, 1913, and then opened in the presence of attending bidders for furnishing 150 Cavalry Horses, for delivery at Kansas City, Mo., or other prominent railroad points. The United States reserves the right to accept or reject any or all bids or any part thereof. Blank forms and information, giving, will be furnished on application to this office. Envelopes containing proposals to be marked, "Proposals for Horses," and addressed to Captain C. P. Hawkins, Quartermaster, 410 Scarritt Arcade.

ROCK ISLAND ARSENAL, Rock Island, Illinois, April 5, 1913. Sealed proposals, in triplicate, upon the blank forms furnished by this office only, will be received by the undersigned, until 10:00 o'clock a. m., May 5, 1913, for furnishing Hardware, Leather, Steel, Iron, Cleaning Materials, Oils, Paints, Chemicals, Materials for Heating and Lighting, Paper, Lumber, etc., during the fiscal year ending June 30, 1914. Information furnished upon application. LIEUT. COL. GEO. W. BURR, Commanding.

CEREAL FUTURES SHOW WEAKNESS

Reports of Mills Closing Down and Forecast for Rain Depress Wheat Prices.

FOREIGN NEWS BEARISH.

Political Outlook More Favorable; Coarse Grains Decline After Upturn.

Reports from the northwest to the effect that several of the mills were expected to close down this week, predictions of rain in Nebraska and the more favorable reports in regard to political conditions abroad were mainly responsible for a setback in wheat prices yesterday. After a little setback early in the week Liverpool cables prices had a sharp advance, but the upturn was met with heavy selling, Lichtstern houses being credited with doing the bulk of the selling.

Later there was general selling by local traders who had bought early, and the close was at about the low point of the day. Liverpool was ¾d lower, the firm American cables of Wednesday being offset by the fact that the continent was reselling cargoes and the Argentine offers were more liberal, while the spot market did not show any activity in the demand. Futures closed ⅝@⅞c off.

Flour Trade Is Slack.

The flour trade at Minneapolis was reported slow and it was claimed there had been no export business for ten days, and that the domestic trade was slow. It was stated that two or three mills operated by one concern would be closed down this week. Stocks at Minneapolis showed a decrease for five days of 500,000 bu, but receipts northwest were liberal at 280 cars, compared to 123 cars a year ago. Winnipeg had 190 cars, compared to 323 cars a year ago.

Primary arrivals were 556,000 bu, compared to 494,000 bu a year ago. Total deliveries for the day were 2,445,000 bu, which was about as expected, the morning deliveries being 1,000,000 bu. The Armour interests were credited with paying for most of the wheat delivered, Colvin and Rosenbaum Bros. also taking fair amounts. At other places deliveries were comparatively light.

Experters Call Demand Poor.

The shipping demand here was moderate and experters generally reported a distinctly slow inquiry from the other side, the poor inquiry being in part at least, to the reluctance of foreign buyers to accede to the new terms of payment demanded by shippers from this side. Mill sales were reported yesterday. Clearances were small at 36,000 bu wheat and flour.

Continental markets were all closed on account of the Labor festival. The advance in stocks indicated a more healthful political aspect abroad. One reports continue to be of one kind, the only apprehension now felt having regard to the deficiency of acreage in the northwest. Canadian acreage is expected to be about the same as a year ago, and about 30 per cent has been sown on stubble ground.

Country Corn Sales Increase.

Corn offerings were light at the start with good buying of the May and September against sales of the July by Armour and Bartlett-Frazier were also fairly heavy at first. Later, when wheat turned weak, there was renewed selling pressure on all months, and prices at the close were ¾@1¼c lower. The cash market was steady for ¼c higher. Shipping sales were 135,000 bu.

Liverpool was ⅛@⅝d lower, due to the lack of demand. Outside sample markets were firm. Receivers reported more liberal offerings from the country, purchases also being the largest in some time. Total deliveries for the day were 130,000 bu. Receipts were 153 cars, with 175 cars reported yesterday. Primary arrivals were 858,000 bu, against 594,000 bu a year ago. Weather conditions were favorable for planting.

Oats Are Strong Early.

Oats showed independent strength early, a feature being the buying of September by country commission houses. Later pressure developed and there were free sales of all months. Indications for rain soon took the snap out of the buying demand, and the weakness of wheat also was a factor. Deliveries were comparatively small at 465,000 bu. Cash prices were unchanged to ¼c up, and shipping sales were 135,000 bu. Receipts were 247 cars, with 140 cars the estimate for today. Western arrivals were 488,000 bu, compared to 442,000 bu a year ago.

Hog Products Close Steady.

Hog products were helped early by the firmer tone at the yards, receipts of hogs being light and prices were 5c up at the yards. On the advance selling was heavy enough to wipe out most of the gain, but cash trade was reported a little better. Receipts were 18,000, with 14,000 the estimate for today, and arrivals in the west were 64,000. Liverpool prices were 2s net lower. Liverpool prices were unchanged except for cumberland sides, which were 6d lower.

Rye Market Firmer.

Rye market was firmer, with sales of No. 2 at 68½c and No. 3 at 61c. Receipts were 1 car.

Barley was strong to a shade higher, with malting 54@68c; feed, 44@47c; and screenings, 20@42c. Receipts, 19 cars.

Timothy was quiet at $2.75@3.50. September sold at $4.25.

Duluth flax closed ⅜@1c lower, with cash on track $1.32½@1.32¾; May, $1.32¾; and July, $1.30¾@1.31. Receipts were 1 car. Minneapolis was ¾@1¼c at $1.32¾ for cash on track. Receipts, 3 cars. Winnipeg closed ⅝@⅞c lower, with May $1.31⅜ and July $1.20¼. Receipts, 24 cars.

AMERICAN GRAIN MARKETS.

MINNEAPOLIS, Minn., May 1.—WHEAT—Weak after early strength; market active and fluctuations wide and sharp; May closed ⅝c lower than yesterday, July ¾c lower, and September ⅝@⅝c lower; local elevator stocks decreased 540,000 bu over; total deliveries on May contract were 2,000,000 bu; May opened 88⅝c, high 89⅜c, low 88c, closed 88c; July opened 91¼@91⅜c, high 91⅝c, low 90⅝c, closed 90⅝c; September opened 92¾c, high 93c, low 91⅝c, closed 91⅝@91⅝c. Closing cash: No. 1 hard, 91¼c; No. 1 northern, 90@90⅝c; to arrive, 89¼c; choice to arrive, 90¼c; No. 2 northern, 89@89⅛c; No. 2 hard Montana, 91c; No. 3 wheat, 89@89⅝c. FLOUR—Market was dull and void of new features; shipments, 56,440 brls. In wood. Quotations: Minneapolis: First patents, $4.90@4.65; second patents, $4.15@4.50; first clears, $3.10@3.60; second clears, $2.60@2.80. BRAN—In 100-lb sacks, $16.00@17.00. CORN—No 3 yellow, 65@65½c. OATS—No. 3 white, 35c. RYE—No. 2, 59@59½c. FLAX—Receipts, 26 cars; year ago, 19; shipments, 1; demand good; closing price, $1.32¾. BARLEY—Receipts, 28 cars; year ago, 2; shipments, 52; demand active; closing range, 42@56c.

DULUTH, Minn., May 1.—LINSEED—On track, $1.32¾@1.33¾; to arrive, $1.32¾@1.33¾; May, $1.32¾; July, $1.32¾ bid; September, $1.31 asked; October, $1.25¾ asked. WHEAT—On track, No. 1 hard, 92¼c; No. 1 northern, 91¼c; No. 2 northern, 89@90¼c; No. 1 northern to arrive, 91¼c; No. 2 hard, 89½c; May, 89½c asked; July, 90½c; September, 92½c asked. DURUM—On track, No. 1, 86¼c; No. 2, 93¼c; to arrive, No. 1, 86¼c; No. 2, 93¼c; May, 91¾c; July, 90¾@93¾c bid. RYE—On track and to arrive, 58@58¼c. BARLEY—On track, 56@59c; to arrive, 56@59c. BARLEY—On track, 44@58c.

KANSAS CITY, Mo., May 1.—WHEAT—Cash unchanged; No. 2 hard, 85@90½c; No. 3, 85@88c; No. 2 red, $1.00@1.06; No. 3, 96c@$1.01. CORN—½@¾c higher; No. 2 mixed, 57¼c; No. 3, 57c; No. 2 white, 57¼c; No. 3, 56½@57c. OATS—Slow; No. 2 white, 35¼@36c; No. 2 mixed, 34@34½c. RYE—No. 2, 64c. HAY—Unchanged. Receipts: Wheat, 56,000 bu; corn, 30,000 bu; oats, 85,000 bu; hay, 85 tons; bran, 2,000 lbs. Shipments: Wheat, 45,000 bu; corn, 56,000 bu; oats, 65,000 bu. BUTTER—Creamery, 30c. EGGS—Firm; standard, 23c. CHEESE—Firm; standard, 25c.

TOLEDO, O., May 1.—CLOVERSEED—Cash, October, $7.50; December, $7.47½. ALSIKE—Cash, $12.90. TIMOTHY—Prime cash, $1.80; September, $2.00.

ST. LOUIS, Mo., May 1.—WHEAT—Cash steady; No. 2 red, $1.02@1.12; No. 3 hard, unchanged. CORN—Firm; No. 2, 53c; No. 2 white, 61c. OATS—Steady; No. 2, 36c; No. 2 white, 37c. RYE—Steady; No. 2, 66c. FLAXSEED—Steady; No. 1, $1.32. TIMOTHY—Steady; $2.50@3.50. CLOVERSEED—Steady; $12.00@14.00. BUTTER—Steady; creamery, 30c. EGGS—Steady; 23c. CHEESE—Steady; 25c.

NEWS AND GOSSIP OF BOARD OF TRADE.

"Reports of our correspondents show an average condition of 91.7, compared with 92.3 last month, and the government report of 91.4," said Clement-Curtis. "The abandoned acreage as reported by the same correspondents is the smallest recorded. The floods in the central states were less destructive than believed a month ago, as shown in the returns from the three affected states. Kansas lost the largest amount of acreage, and California had the heaviest percentage of loss. The average over the country was 2.1 per cent and the total loss was 963,000 acres, comparing with 20.1 per cent last year and an acreage of 6,664,000. Translating the May 1 condition into acreage suggests a crop of 876,000,000 should the condition be maintained to harvest. On the average May 1 and harvest condition for five years, the suggested crop is 818,000,000 bu, and on a ten year average of the same character, 816,000,000 bu."

The cash demand for wheat was moderate here yesterday, but there was a firm tone relative to the futures and offerings were not especially large. Sales for shipment were 40,000 bu to mills. Omaha reported the sale of a small lot of wheat for export, and Kansas City wired that three loads had been sold to exporters. Minneapolis wired that the cash demand was fair for the best grades, with No. 1 northern 2@3c over the May, and velvet chaff was quoted 1@1¼c over. Stocks at Minneapolis decreased 540,000 bu for five days.

Corn offerings were reported a little more liberal. One house bought quite a lot of Illinois corn yesterday and another made good purchases to arrive the previous day, while some of the receivers reported the first purchases of Iowa corn in about thirty days. Sample prices were firm here, steady to ½c higher, and at other western points there was a firmer tone. The shipping demand was moderate. Oats were unchanged to ¼c up, and offerings were moderate. Shipping sales were 135,000 bu corn and 135,000 bu oats.

The Winnipeg Free Press says there will be little increase in the acreage of wheat this year, judging from reports of 200 correspondents, and that about 80 per cent of the wheat has been sown on stubble ground.

Total deliveries yesterday were 2,445,000 bu wheat, 150,000 bu corn, and 425,000 bu oats. Large deliveries were 250 cars. The wheat was delivered principally by Booth, Jackson Bros. and Lowitz, and paid for by Armour and Colvin. Lowitz delivered most of the corn. Lowitz also sold out most of the oats, which were paid for chiefly by Armour. Deliveries were about as expected, except that it was expected there would be a little pick and choose.

E. W. Snow says in regard to the deficiency of moisture northwest and in Canada: "While there is nothing in this moisture situation to cause alarm, so long as cool weather prevails, the season of growth starts with a condition that necessitates an unusual regularity and timeliness in rainfall from now until harvest in order that the present moisture deficiency may be offset by current supplies."

Dunbar, Ill. wired Bennett: "Oats in this locality are all that can ask for, and in no particular need of moisture, as the rains of last week furnished plenty of moisture for ten days. My recollection is that rains were quite general; some one will get loaded up with oats should they continue this dinky dry weather talk. Corn planting will commence next week."

Lyle wired Chapin from Hastings, Neb.: "In five Nebraska counties, with 20 per cent state's wheat acreage, saw no field under 90 condition; no winter killing; recent rain put plant beyond damage from high dry winds; will need normal rainfall in May to get big crop now indicated."

Bids on the call for wheat to arrive were Wichanged to ¾c lower; corn, ¼c higher to ½c lower; oats, unchanged to ⅛c higher; rye, ½c lower.

James F. Simpson has made application for membership on the board of trade and Otto J. Volkman has posted his membership for transfer.

An Omaha message to Logan-Bryan said that there had been sales of 300,000 bu No. 2 hard wheat direct to Minneapolis mills.

Estimated receipts for today: Wheat, 84 cars; corn, 175 cars; oats, 140 cars; rye, 1 car; barley, 19 cars; hogs, 15,000 head.

Argentine shipments for the week were estimated at 5,200,000 bu wheat and 1,700,000 bu oats.

Liverpool cabled that the continent was reselling wheat cargoes bought recently.

Morning deliveries of wheat on May contracts at Minneapolis were 406,000 bu.

BOARD OF TRADE TRANSACTIONS.

Range of Active Futures.

	Open.	High.	Low.	Closing May 1.	Apr. 30.
WHEAT.					
May	91⅜-½	93¼	91¼	91¼	92¾
July	93¼-¾-92	93¾	91¼	91¼	92¾
Sept	91¾-¾	93¾	91¼	91¾-¾	92¾
CORN.					
May	55¾	55¾	55	55¼	55¾-¼
July	56-¾-56	56¾	55¾	56	56¾
Sept	56¾-¾	57¼	56½	56½-¾	56¾
OATS.					
May	35¾-¼-¾	35¾	35¼	35¼-¾	35½-¾
July	35-34½	35¾	34¾	34¾	35
Sept	35-34¾	35¾-¼	34¾	34¾	
PORK.					
July	19.65	19.70	19.62½	19.65	19.60
Sept	19.50	19.50	19.45¼	19.42½	19.40
LARD.					
July	10.87½	10.87½	10.85	10.87½	10.85
Sept	10.85	10.90	10.85	10.87½	10.85
SHORT RIBS.					
July	11.05	11.07½	11.02½	11.05	11.00
Sept	10.87½	10.90	10.87½	10.87½	10.85

Prices at Outside Markets.

	WHEAT. May. High.	Low.	Close.	July. High.	Low.	Close.
New York				100⅜	99⅝	99⅝
St. Louis	93	92¼	92¼	90¾	89⅝	89⅝
Kansas City	93¾	92¼	92¼	90	94	94⅛
Winnipeg	91⅜	89⅝	89⅝	92¾	91⅜	91⅜
Duluth	100	89⅝	89⅝	98	91¼	90⅜
Minneapolis	88⅝	88	88	91¼	90⅜	90⅜
Kansas City	90⅜	87⅛	87⅝	86⅜	85⅛	85¼
Toledo	106⅛	106	106	94⅛	93¾	93¾
	CORN.					
St. Louis	55¾	55¼	55¼	56⅜	55⅝	55⅝
Kansas City	56⅜	56	56¼	55⅞	55⅜	55⅜

Grain Inspection.

	Stand- ard.	No. 2 or better	No. 3.	Lower grades.	Total cars.
Winter wheat		17	1		18
Spring wheat			3	4	7
Mixed wheat			2	1	3
Velvet chaff		1	2		3
Corn		41	74	26	141
Oats		18	71	84	147
Rye		1	1		2
Barley			6	12	18
Totals		18	159	110	360

By lake and canal: Wheat: No. 1 northern, 218,740 bu. Loaded from unlicensed cars: Wheat: No. 2 red, 9 cars; No. 2 hard, 47 cars; No. 1 northern, 8 cars; No. 1 hard, 2 cars; No. 1 velvet, 8 cars; No. 3 velvet, 2 cars; No. 2 velvet, 2 cars; No. 3 white, 9 cars; No. 3 velvet, 2 cars; No. 2 yellow, 26 cars; No. 3 yellow, 31 cars; Corn: No. 2 yellow, 6 cars; sample, 1 car; No. 2 white, 6 cars; No. 3 mixed, 13 cars; No. 4 mixed, 1 car; No. 3 white, 16 cars; purified, 10 cars. From store: Wheat: No. 2 red, 5,000 bu; No. 1 hard, 11,000 bu; No. 1 northern, 10,000 bu; No. 2 hard, 9,000 bu. Corn: No. 2 yellow, 1,964 bu; No. 3 yellow, 27,648 bu; No. 2 mixed, 5,000 bu. Oats: No. 3 white, 45,800 bu.

Daily Indemnities.

	Up— High.	Low.	Close.	Down— High.	Low.	Close.
Wheat—						
May	93¾	93¾	92¾	91¾	91	91
July	92¼	92	92	91¼	90⅝	90⅝
Sept	91⅞	91¼	91¾			
Corn—						
May	55¾	55⅜	55¼	54¾	54⅜	54⅜
July	56¼	56¼	56¼	56¼	55⅝	55⅝
Sept	56⅝	56⅜	56⅝	56⅛	56⅛	56⅛
Oats—						
May	35⅝	35⅝	35⅝			
July	35	35	35	34¾	34¾	34¾

Primary Movement.

	Received— Wheat.	Corn.	Wheat.	Shipped— Corn.
Western—				
Chicago	48,000	106,000	100,000	204,000
Milwaukee	16,000	7,000	13,000	25,000
Minneapolis	220,000	2,000	80,000	7,000
Duluth	53,000		406,000	
St. Louis	58,000	93,000	101,000	30,000
Toledo	3,000	4,000	1,000	17,000
Detroit	1,000		32,000	16,000
Kansas City	87,000	35,000	55,000	14,000
Peoria	1,000	60,000	8,000	21,000
Omaha	56,000	24,000		6,000
Indianapolis	1,000	46,000		
Totals, bu	556,000	380,000	865,000	395,000

Range of Futures in Liverpool.

	Wheat. Receipts—	Corn.	Shipments— Wheat.	Corn.
Last year	464,000	504,000	320,000	449,000
Eastern	167,000	12,000	66,000	
New York	21,000	94,000		
Boston	46,000	1,000	9,000	42,000
Philadelphia	61,000	6,000		18,000
Baltimore	7,000			
New Orleans	21,000	1,000		
Galveston				
Totals, bu	325,000	114,000	75,000	60,000
Last year	47,000	27,000	117,000	32,000

Cash Transactions.

FLOUR—Steady. Winter wheat patents, jute, $4.80@4.75; straight, jute, $4.10@4.45; clear, jute, $3.60@3.75; spring wheat flour, special brands, $5.50; Minnesota hard spring, straight, export bags, $4.35@4.50; first clears, $2.40@3.90; second clears, $2.00@3.00; low grades, $2.60@2.75; rye flours, $2.10@3.20; dark, $2.70@3.80.

WINTER WHEAT—Weak. Sales: In store: Mixed lots, 10,000 bu. Track—No. 3 hard, 92¾c.

SPRING WHEAT—Steady. Sales: In store: Mixed lots, 30,000 bu. Trade—No. 4, 86c; sample, northern, 78@80c; No. 4 northern, 90c; No. 3 northern, 90c.

CORN—Steady. Sales: In store: Mixed lots, 135,000 bu. Track: Sample grade, 48@56c; No. 3 mixed, 54½c; No. 4 yellow, 54¼@55½c; No. 3 mixed, 55¼@56c; No. 3 yellow, 56¼@56¾c; No. 2 mixed, 56¼@56¾c; No. 2 yellow, 56¾@57c; No. 4 white, 54¾@55c; Illinois proportional billing: Sample white, 54¾@55c; No. 4 yellow, 55½@55¾c; No. 3 mixed, 56¼@56¾c; No. 3 yellow, 56¾@56¾c; No. 2 mixed, 56¾@57c; No. 2 yellow, 56¾@57c; No. 3 white, 56@56½c; No. 2 white, 57c.

OATS—Steady to ¼c higher. Sales: In store: Mixed lots, 135,000 bu. Track: Sample grade, 34@36c; No. 4 white, 34½@35c; No. 3 white, 37@37½c; No. 2 white, 38@38½c; Illinois proportional billing: Sample grade, 31@34½c; No. 4 mixed, 34½@35c; No. 3 white, 35¼@35¾c; standard, 36½c; No. 2 mixed, 38½c; No. 2 white, 39½@40c.

RYE—Steady. Sales: Track: No. 2, 62@63½c; No. 3, 61c.

BARLEY—Firm. Sales: Free on board or switched: Screenings, 56@68c; feed, 42@52c.

HOG PRODUCTS—Firm. Cash lots: Mess pork, $19.00@20.00; lard, $10.97½; short ribs, $11.35@11.87½, according to weight.

BEEF PRODUCTS—Quiet. Beef hams, $29.75@30.00; extra mess beef, $17.25@17.50; plate beef, $20.25@21.25; extra plate beef, $20.75@21.00; edible tallow, 9¼@9¾c; prime packers', 7@7¼c; No. 1 packers', 6¼@6¾c; No. 2 packers, 5½@5¾c; prime renderers', 6@6¼c; choice country, 7@7¼c; No. 1 country, 6¼@6½c; extra stearine, 10¾@11c; extra oleo, 11¼@11½c; oleo stocks, 10@10½c.

GREASE—Moderate trade; brown, 4½@4¾c; yellow, 5¾@5¾c; house, 5¼@5½c; B white, 6@6¼c; A white, 6¾@6¾c; choice, 6¾@6¾c.

COOPERAGE—Steady. Ash pork barrels, 90@92½c; oak pork barrels, $1.07@1.10; lard tierces, $1.17½@1.37½.

Chicago Provision Stocks.

Stocks of provisions at Chicago, April 30, with comparisons, follow:

	April 30.	March 31.	Apr. 30, '12.
M. pork, bris.	18,876	12,040	30,064
M. pork, lbs.	2,522	5,180	90
Other pork, bris.	44,125	51,490	42,297
P.S. lard, tcs. new	18,304	12,170	118,059
Other lard, tcs.	1,622,285	2,240,923	28,335,127
S.P. sides, lbs.			1,000,730
S.R. sides, lbs.	126,374	207,859	1,134,990
S. P. sides, lbs.	5,627,606	7,060,634	8,672,777
Ex. S.P. sds., lb.			106,523
Ex. S.P. sds., lb.			1,358,514
E.S.P. sides, lbs.	1,340,088	1,000,000	238,931
L. C. sides, lbs.			
S. P. backs, lbs.	10,336,747	9,659,379	362,687
D. S. sides, lbs.	163,177	239,160	720,157
S.P. shlrs., lbs.	373,999	520,771	45,824,327
S. P. hams, lbs.	34,663,170	34,122,272	32,344,304
D. S. bellies, lbs.	19,997,073	18,734,614	13,778,070
S. P. bellies, lbs.	8,891,401	8,153,907	11,802,209
E.P. picnics, lbs.	8,152,907	8,010,411	13,777,945
S.S.S. hams, lbs.	7,202,530	6,696,309	10,636,856
Other meats, lbs.	8,277,879	6,096,309	10,636,856

Tll. meats, lbs. 101,474,594 112,176,312 104,002,863

Hay.

HAY—Receipts, 639 tons; shipments, 22 tons. Choice timothy hay quotable at $16.00@17.50; No. 1 timothy, $14.00@16.00; No. 2 and No. 1 mixed hay, $12.50@13.50; No. 3 and No. 2 mixed hay, $10.00@12.00; Kansas and Oklahoma prairie hay, choice, $13.00@13.50; No. 1, $11.50@12.50; Iowa, Minnesota, Nebraska and Dakota prairie hay, choice, $11.00@12.00; No. 1, $9.50@10.50. STRAW—Rye, $8.50@9.00; oat, $7.00@7.50; wheat, $6.50@7.00.

RISK FIRMS STAY IN MISSOURI.

More than Thirty Concerns Notify State Insurance Head They Will Not Leave the State.

Jefferson City, Mo., May 1.—Superintendent of Insurance Revelle announced today more than thirty foreign fire insurance companies have notified him that they will not leave the state on account of the Orr insurance law. It was because of this statute that most of the companies in the Western Insurance union and in the Western Insurance bureau agreed to cease writing policies in Missouri after April 30.

TERMS OF SUBSCRIPTION OF THE TRIBUNE.

ORDERS FOR MAIL SUBSCRIPTIONS MUST BE ACCOMPANIED BY REMITTANCE TO COVER.

Postage paid in the United States outside of Chicago city limits) and in Mexico:

Daily, one year	$4.00
Daily, without Sunday, six months	2.00
Daily, without Sunday, three months	1.00
Daily, without Sunday, two months	.80
Daily, without Sunday, one month	.40
Daily, with Sunday, one year	6.00
Daily, with Sunday, six months	3.00
Daily, with Sunday, three months	2.00
Daily, with Sunday, one month	.75
Sunday issue, one year	2.50
Sunday issue, one month	.25

Give postoffice address in full, including county and state.

Remit by express money order, draft, or in registered letter, at our risk, to The Tribune company, publisher.

BY CARRIER IN CITY DISTRICT.

Daily (six days), per month	$ .30
Daily and Sunday, per month	.35
Sunday only, per month	.10

NEW YORK — 1907, 120 FIFTH AVENUE.
CROSSIC BUILDING.
WASHINGTON—40 WYATT BUILDING.
CHICAGO—TRIBUNE BUILDING.

Persons wishing to take "The Tribune" by carrier may order it by postal card or telephone Central 366. When delivery is irregular make complaint.

MELLEN TO TELL RAIL DEAL TODAY

New Haven Head Will Testify on Financing Before Commerce Commission.

HIS NOTES IN QUESTION.

U. S. Official Wants Purchases of Stock Explained; Books Hold Shares High.

Boston, Mass., May 1.—President Charles S. Mellen of the New York, New Haven and Hartford railroad will make a statement explanatory of some of the company's financial transactions before the interstate commerce commission tomorrow. Announcement was made today that Mr. Mellen would not be sworn, and Commissioner Prouty, who is conducting the inquiry into the affairs of the New Haven system, will not permit him to be interrogated.

The day was given over to the continued cross examination of D. E. Brown, the government accountant, by Mr. Mellen's counsel, C. F. Choate Jr., but much time was consumed in arguments between Mr. Choate and Commissioner Prouty. The commissioner severely criticised the railroad and some of its officials for transactions which, he said, were not satisfactorily explained by the records of the company.

Mellen's Notes Called in Question.

Various notes given by Mr. Mellen to the New Haven company in exchange for New Haven stock were explained by the attorney through the experts' answers as having been paid in full. Although Mr. Brown and Commissioner Prouty agreed that the bookkeeping methods of the company indicated that Mr. Mellen had made a profit of $102,000, the commissioner said he had no doubt Mr. Mellen paid the company, but he wished a fuller explanation of the transaction.

The acquisition of the Boston and Maine by the New Haven road and J. L. Billard and the Billard company were introduced by Mr. Choate. The examination precipitated a discussion over the value of the stock assets carried on the books of the company.

Books Place Shares Too High?

"You are now carrying New Haven stock at $100 a share," said Mr. Prouty. "It is not worth it. You carry Boston and Maine stock at what you paid for it; it is not worth it."

Mr. Choate replied that Old Colony stock, which was carried on the New Haven's books at par was really worth about $6,000,000 more than was placed against it.

When the transfer of 109,948 shares of Boston and Maine stock by the New Haven to J. L. Billard at $25 a share for $11,000,000 in cash and notes was inquired into Commissioner Prouty said Mr. Billard had not put up any actual money in connection with the Boston and Maine stock transfer, and that there was every indication, according to the records, that he had made a profit varying from $2,400,000 to $2,700,000.

Adjournment was taken with Mr. Brown on the stand.

OFFICIAL WEATHER FORECAST.

Washington, D. C., May 1.—Forecast:

Illinois—Fair Friday; Saturday unsettled and cooler; probably showers; moderate to brisk southwinds.

Ohio and Indiana—Fair and warmer Friday and probably Saturday; moderate south winds.

Upper Michigan—Unsettled and cooler, probably showers Friday and Saturday; moderate variable winds.

Lower Michigan—Probably fair Friday; Saturday showers and cooler; cooler, probably showers Saturday; moderate south winds.

Wisconsin—Cloudy and cooler, probably showers Friday and Saturday; moderate to brisk variable winds, mostly south.

Minnesota—Showers Friday; cooler in eastern portion; Saturday showers; moderate to brisk northeast winds.

North Dakota—Unsettled Friday, probably followed by showers Friday night or Saturday.

South Dakota—Showers Friday and probably Saturday.

Iowa—Showers Friday and probably Saturday; cooler.

Missouri—Fair Friday, except showers and cooler in the northwest portion; Saturday probably showers and thunderstorms and cooler.

Place of observation.	Temp. 8 P. M.	Highest temp.	Lowest temp.	Rainfall last night	State of Weather.	Direction of wind.	Velocity of wind.
May 1, 1913.							
Eastern states—							
Albany	74	74	42	Clear		S.	6
Atlanta	74	80	56	Clear		E.	12
Boston	54	58	46	Cloudy		E.	4
Buffalo	62	74	56	Clear		W.	6
Harrisburg	68	78	48	Cloudy		N.W.	20
New York	72	78	48	Cloudy		N.W.	4
Parkersburg	70	78	50	Fair		S.W.	4
Philadelphia	72	76	44	Clear		N.W.	4
Pittsburgh	72	76	44	Clear		N.W.	4
Raleigh	70	80	44	Clear		S.W.	4
Washington	70	80	44	Clear		S.W.	4
Gulf states—							
Abilene	76	78	54	Cloudy		S.	20
Amarillo	74	80	50	Fair		S.	6
El Paso	74	80	60	Cloudy		W.	10
Galveston	72	78	62	Clear		S.E.	4
Jacksonville	74	84	68	Clear		N.E.	4
Miami	74	78	68	Clear		S.	4
Mobile	74	84	64	Clear		S.	4
Montgomery	74	84	64	Clear		S.	4
New Orleans	74	84	64	Cloudy		S.E.	14
San Antonio	72	82	60	Clear		S.	4
Shreveport	74	82	60	Fair		S.	4
Tampa	74	82	60	Fair		S.	4
Vicksburg	74	82	60	Clear		S.W.	6
Inland central states—							
Algona	70	76	48	Clear		S.W.	3
Calro	72	82	62	Clear		S.E.	4
Chicago	70	78	52	Clear		N.E.	4
Cincinnati	74	82	54	Clear		S.	4
Cleveland	72	78	46	Clear		S.	4
Dayton	74	78	48	Clear		S.W.	4
Detroit	72	82	44	Cloudy		S.	4
Escanaba	68	74	46	Clear		S.	4
Evansville	74	82	60	Clear		S.	4
Fort Wayne	72	78	50	Clear		S.	4
Grand Haven	68	74	46	Clear		S.	4
Grand Rapids	74	80	52	Clear		S.E.	4
Green Bay	70	76	46	Cloudy		S.	4
Indianapolis	74	82	52	Fair		S.	4
Madison	70	76	46	Clear		S.E.	4
Marquette	68	74	46	Clear		S.	4
Memphis	74	84	62	Clear		S.	4
Milwaukee	72	80	52	Clear		S.	4
Nashville	74	84	62	Clear		S.	4
Springfield, Ill.	74	82	52	Clear		S.	4
Springfield, Mo.	74	82	54	Clear		S.	4

SITUATIONS WANTED—MALE.

Salesmen, Solicitors, Etc.

SITUATION WANTED — AS TRAVELING SALESMAN ON A STRAIGHT SALARY PROPOSITION; I HAVE HAD A TRIAL SUCCESSFUL EXPERIENCE SELLING THE KINDRED LINES IN CHICAGO; AM A YOUNG ENERGETIC MAN, TALENTED, AMBITIOUS, AND WILLING TO WORK; REFERENCES AS REQUISITE TO A FIRST CLASS SALESMAN. ADDRESS A C 614, TRIBUNE, SOUTHWEST BRANCH.

SITUATION WANTED — A LIVE YOUNG CHICAGO MAN, who has been in Seattle, Wash., wants position; have had experience in automobiles and accessories, gas and gasoline machinery, etc., or would like something entirely different; market; will work on commission or salary, giving references or bonds. What have you? Add quick. Address Z 24, Tribune.

JEWELRY SALESMAN.

Have had experience as salesman, stockkeeper, and window decorating; assistant watchmaker. Let me investigate my ability. Highest references. Address K 821, Tribune.

SITUATION WANTED—AM AN AMERICAN, 28 YEARS OF AGE, OF GOOD APPEARANCE AND ADDRESS; HAVE BEEN EMPLOYED IN THE EAST; AM CAPABLE OF SELLING ANY LINE; CAN FURNISH EXCEPTIONALLY GOOD REFERENCES. ADDRESS K 561, TRIBUNE.

CHAUFFEUR-SALESMAN.

desires position, delivering and collecting; salary and com.; age 26; married. Address K 814, Trib'ne.

SITUATION WANTED—A JOB ON ROAD SELLING to retail dealers; some specialty or staple in the grocery line; have been in grocery business for two years; first class references. Address 505 Union-av., Madison, S. Dak.

SITUATION WANTED—AS SPECIALTY SALESman on straight salary; young man, 27, possessing initiative qualities and ability; 3½ yrs. exp.; recently covered southern Illinois and parts of Indiana. Address N 598, Tribune.

SITUATION WANTED—SALESMAN, GENTILM, 30 years of age; live wire, with broad business experience; knows wood and trees, of moderate means, but desires change at once. Don't care, unless job is worth $1,800 and comm. Address N 137, Tribune.

SITUATION WANTED — AMBITIOUS YOUNG man, 23, desires outside position as salesman with reliable concern; four years' very good clerical experience; can make good and willing to begin as potter. Address Z 818, Tribune.

SITUATION WANTED—SALESMAN NOW calling on retail drug and cigar stores wants strong line to sell to long established city trade; first class lines only considered; will make change May 15. Address K 816, Tribune.

SITUATION WANTED — SALESMAN; HAVE had 20 years' experience; age 40; clean cut; first class record; salary or commission; reasonable; drawing acct. Address Z 179, Tribune.

SITUATION WANTED—DESIRE PERMANENT position; am a high grade salesman, fair accountant; 40 years of good address; salary based on results. Address K 413, Tribune.

SITUATION WANTED — SALES CORRESpondent, with advertising and outside selling experience; 25 years old; good education. Address K 539, Tribune.

SITUATION WANTED — SALESMAN, YOUNG man, 24 yrs. old; 3½ yrs. exp. in furniture; best of references as to honesty and reliability; salary or salary and com. Address K 130, Tribune.

SITUATION WANTED—BY YOUNG MAN, AGE 22, as reliable farm hand or assist. leading to sales position. Address K 328, Tribune.

Professions and Trades.

SITUATION WANTED—1ST CLASS ENGINEER and mechanic, 20 yrs.' exp., machine shop, erecting, operating, and repairs; electricity, refrigeration, all types of boilers and engines; also condensing appliances, pumps, mechanical stokers, electric plants, ice plants, hotel and factory exp.; strictly sober and first class station licensed; strictly competent; good ref.; no objections to leaving city. D. L., 1217 Stanley-terrace, Ph. Seeley 1027.

SITUATION WANTED — CHIEF ELECTRICIAN, in large mfg. Co., or will accept position as asst. elec. construction or foreman of electrical institution [South preferred]; 22 yrs.' practical experience; technical knowledge; A1 references. Address N 375, Tribune.

CHEMIST,

4 years' experience in analytical chemistry of iron, steel, cement testing; can furnish A1 references; college man; age 29. Address Z 415, Tribune.

SITUATION WANTED—FOREMAN; THOROughly experienced in furniture finishing; 20 years' experience; 8 years as foreman; highest position; highest reference. Address J 485, Tribune.

SITUATION WANTED — BY YOUNG MECHANical draftsman of several years' experience; quick, neat, and accurate in tracing, detailing, and designing. Phone Graceland 9732 or write 2908 Racine-av.

SITUATION WANTED—ALL AROUND YOUNG mechanic, with contracting co. or oil concern; do not want to be hampered by unions or one specified class of work; have been in Chicago 6 yrs.; ready to leave Chicago. Address Z 109, Tribune.

SITUATION WANTED — YOUNG MAN, STUdent chemistry, considering an evening course in qualitative analysis, would like position in chemical laboratory. Address Z 340, Tribune.

SITUATION WANTED—BY A FIRST CLASS die and tool maker of 12 years' practical exp.; also designing ability; best ref. given; no objection to going out of town. Address K 259, Tribune.

SITUATION WANTED—PAINTER, PAPERhanger; first class; steady; hotel or institution. Address N 404, Tribune.

SITUATION WANTED—BY MAY 1ST, ENGINeer and draftsman, technical graduate; eight years' experience, power plant, boiler shop, centrifugal pumps. Address K 554, Tribune.

SITUATION WANTED—ELECTRICIAN FIRST class, on BX pipe and molding; new or finished house; best worker. SPRING, 526 Ashland-blvd. Beeler 8214.

ATTORNEY,

University graduate; 12 years varied experience, wants position. Address N 482, Tribune.

SITUATION WANTED—SHELF COOK; 3 YRS. last place; furnish best of ref.; last employ in cafeteria; good on bread and pies. Tel. Auto. 19412, Colored.

SITUATION WANTED—ENGINEER; TEMPERate, reliable; 14 yrs. exp.; desires position; familiar with Corliss and high speed engines; practical repairman. Address N 429, Tribune.

SITUATION WANTED — DRAFTING AND SPECial detailing for mech. inventions perfected; all work confidential; rates reasonable. Address J 499, Tribune.

SITUATION WANTED—ENGINEER, STATIONary, first class; twenty years' experience; all around man, sober and reliable; references. Address N 509, Tribune.

SITUATION WANTED—BY GOOD MECHANIC as building supt., inspector, or working foreman for architect or contractor; good draftsman. Address Z 301, Tribune.

SITUATION WANTED—BY YOUNG ENGINEER, sober, reliable, experienced, good ref.; willing worker. Address N 410, Tribune.

SITUATION WANTED—UPHOLSTERER, 1872 clock wishes private work. PAUL GANDALL, 2733 Ogden-av.

SITUATION WANTED—PAINTER AND PAPERhanger; exp. all around man; reliable; nonunion. Address Z 226, Tribune.

SITUATION WANTED — REPAIR HOUSEMAN, hotel or bldg.; thoroughly exp. all trades. Address Z 41, Tribune.

SITUATION WANTED—BOY, 18, WANTS TO learn typesetting trade. ALFRED BECKER, 2720 N. Western-av.

SITUATION WANTED — BY FIRST CLASS pastry waiter; in country club or inn. Address J 444, Tribune.

SITUATION WANTED—AS CHEMIST, BY graduate; general experience; moderate salary; refs. Address 629 Woodland Park.

SITUATION WANTED—BY YOUNG MAN AS mechanical detailer; 3 years' experience. Address Z 295, Tribune.

SITUATION WANTED—BY A MECHANICAL draftsman with 5 years' shop exp., technical education, engine experience. Address N 423, Tribune.

SITUATION WANTED—PRINTER, A1, AS deadstone man; steady, sober, union. Address J 297, Tribune.

SITUATION WANTED — ENGINEER, ALL around man; best reference. Address N 150, Tribune.

SITUATION WANTED—CARPENTER, RELIable, wants any work anywhere. CHADWICK, 5462 S. Halsted-st.

SITUATION WANTED—AS FIREMAN ON STATionary engine; 2 years' exp.; willing, hard worker, single. JOE GORIS 2219 Wentworth-av.

SITUATION WANTED—PAINTER AND WOOD finisher; city references. Address N 406, Tribune.

SITUATION WANTED—BY LICENSED ENGIneer, electrical experience. Address J 453, Tribune.

SITUATION WANTED—PAINTING, DECORATing, graining etc.; reasonable. Address K 62 Tribune.

SITUATION WANTED—BY A TAILOR AND cutter; 20 years' exp.; has some following; salary moderate. Address K 62 Tribune.

SITUATION WANTED—YOUNG MAN, OFFIce, desk, etch repairer, engraver. SORENSEN, 816 Bowen-av.

SITUATION WANTED—MECHANICAL DEsigner; high grade on autos, engines, mechanical electrical development. Address Z 322, Tribune.

SITUATION WANTED — MECH DRAFTSMAN; experience; references. Address K 403, Tribune.

SITUATION WANTED—JAPANESE CHEF OR cook; meals, parties, etc. Address N 524, Tribune.

SITUATION WANTED—GORDON PRESSMAN, make ready and feeding. Address K 850, Tribune.

Farm and Garden Help.

SITUATION WANTED — THE ONLY GERMAN practical gardener wishing 1st class private place; unmarried; best refs. Address J 455, Tribune.

SITUATION WANTED — PRACTICAL FARM hand; good herdsman, also good blowman; behind Scotch; married man. Address JOHN BOGLE 2947 E. 97th-st., Chicago, Illinois.

SITUATION WANTED — ON GENTLEMAN'S country place by married man; exp.; reliable. Address Z 316, Tribune.

SITUATION WANTED — STUDENT, PRIVATE family, care garden, lawn, etc. Address J 64, Tribune.

SITUATION WANTED—YOUNG MAN ON COUNTRY place; can get things done; $40. Address K 471, Tribune.

SITUATION WANTED—GERMAN GARDENer; can handle horses and cattle; also drive any automobile; ref. Address K 271, Tribune.

SITUATION WANTED—ON FARM, BY SINGLE man; have a practical and scientific knowledge of farming; can get married. Address N 641, Tribune.

SITUATION WANTED—ON FARM BY MARried man; exp.; ref. Address O 178, Tribune.

House Servants.

SITUATION WANTED — MAN AND WIFE; IN country place; former employ, manager of club; wife exp. cook. Address Z 365, Tribune.

SITUATION WANTED — COMPETENT HOUSEman; city ref.; 30 old [gardening]. Address N 621, Tribune.

SITUATION WANTED — GERMAN COUPLE; first class butler and cook; refs. 2905 Michigan-av. Phone Douglas 2096, J. ENGLI.

SITUATION WANTED—AS BUTLER AND houseman with private family; wages $50. Address N 371, Tribune.

SITUATION WANTED—BY MAN AND WIFE for summer resort; best ref. 1264 E. 62d-st. A. W.

SITUATION WANTED — BY 1ST CLASS EXP. Japanese cook; best refs. Address Z 183, Tribune.

SITUATION WANTED—YOUNG KOREAN, general housework; a plain cook. 710 E. 63d-st.

SITUATION WANTED—AS 1ST MAN AND waiter, good refs. Address Z 374, Tribune.

SITUATIONS WANTED—MALE.

House Servants.

SITUATION WANTED—BY EXCTT. COMPEtent, reliable couple to the 15th or May or 1st of June, in city or country; man as valet or butler, can serve table and wait on dining room; good cook; wife is perfect lady's maid or maid; can do hairdressing manic., massage; sewing; both experts in serving and nursery; best ref. Address M. F., 1526 Michigan-av., Evanston.

SITUATION WANTED — YOUNG MAN, AS butler or nurse, competent in first class private family, well educated; will travel; speaks German, Swedish, English; age 30; best references. Address N 307, Tribune.

SITUATION WANTED — JAPANESE COMPEtent, trustworthy, well educated; speak English fluently; 3 yrs. last employer; wish permanent position as butler, valet, or houseman; city ref. Address J 462, Tribune.

SITUATION WANTED—LONG EXPERIENCED Japanese first class butler and valet, city or summer home; aged 24; good city references. Address KANUKAWA, 3260 Calumet-av.

SITUATION WANTED — CHEF, FRENCH, with 1st class ref. fam., refs.; desires engagement private family or club, city or country. Address K 186, Tribune.

SITUATION WANTED—JAPANESE BUTLER and valet, first class in every respect, honest, reliable; desires place; city or country; best refs. YODA, 3260 Lake-av.

SITUATION WANTED—MIDDLE AGED MAN; strictly sober and reliable; good cook; fine housekeeper; 1 year 6 months in last place; desires place with bachelors. Address Z 196, Tribune.

SITUATION WANTED — MAN PAST MIDDLE age, for work around private home; lawn, garden, and work around house; active, exp., temperate; best references. CARL, 3733 Michigan-av.

SITUATION WANTED—FIRST CLASS JAPanese butler, valet; experienced; can furnish best city references. Address J 826, Tribune.

SITUATION WANTED—EXP. MARRIED COUchman, chauffeur, housework; wife all cook, laundress; city ref. Address K 449, Tribune.

SITUATION WANTED — EXP'D HOUSEMAN, gardener [German]; 1st first class private family. City ref. Address Z 370, Tribune.

SITUATION WANTED—JAPANESE; FIRST class chef; long experience; best city refs. B. WILLIAMS, 3260 Lake-av., Douglas 4136.

SITUATION WANTED—YOUNG JAPANESE, first class cook, butler, house worker; city or country; best refs. HENRY T., 3260 Lake-av.

SITUATION WANTED—BY A JAPANESE GENtleman, housework or cook, in city or country. OKUBO, 3218 Grovesland-av.

SITUATION WANTED — FRENCHMAN, COOK, private family; Chicago references. Address K 119, Tribune.

SITUATION WANTED — GERM. COUPLE, chauffeur; willing; wife cook or maid. Address K 160, Tribune.

SITUATION WANTED—HOUSEMAN, WITH private family; also florist and par hour; best of ref. Address ARTHUR ROSART, 1211 Belmont-av.

SITUATION WANTED — WELL EXPERIenced competent Japanese cook; in private family; highly recommended. MATSU, 5864 Rhodes-av.

SITUATION WANTED—FIRST CLASS HOUSEman; handy around home; Al refs. Address N 172, Tribune.

Coachmen, Teamsters, Chauffeurs, Etc.

SITUATION WANTED — BY THOROUGHLY competent driver and mechanician; 5 years' experience on high grade domestic and foreign cars; excellent references. Address Z 350, Tribune.

SITUATION WANTED—CHAUFFEUR; FIRST class driver; do own repairing; strictly sober; familiar with Pierce A. and Locomobile and other cars. Address J 502, Tribune.

SITUATION WANTED—AS CHAUFF.; COL. man, married, no children; 4 years' exp.; would like living room; will go anywhere; best refs.; town; sober, careful driver; good ref. Address 450 Keystone-av., River Forest, Ill. Tel. 4117 R.

SITUATION WANTED—CHAUFFEUR, EL SIN gle, speak French, German, Hungarian, good driver and repairman; best of references from Europe and America; willing to go anywhere. Address N 397, Tribune.

SITUATION WANTED—LIC. CHAUFFEUR; single; age 22; 5½ yrs. on high grade cars; careful driver; sober; not afraid to work; do own repairing; best refs.; private family pref'd. Address J 246, Tribune.

SITUATION WANTED — EXP. CHAUFFEUR; careful driver; best of references; 7 years one place; 2 years last place; from private family. Address J 511, Tribune.

SITUATION WANTED — EXP. CHAUFFEUR, 1st class mechanic; competent; single; will take personal pride in its appearance and welfare; not under $20 wk. Address N 502, Tribune.

SITUATION WANTED — CHAUFFEUR, FIRST class driver; do own repairing; best refs.; familiar with all cars; not afraid of work; best refs.; will go anywhere. Phone Douglas 3083.

SITUATION WANTED — CHAUFFEUR; COLored, competent in every respect; best refs.; 5 years last place; single; references. Address N 548, Tribune.

SITUATION WANTED—A NO. 1 MECHANIC; careful driver; 5 years' experience, three years in last position; drive any make of car; salary expected, $25. C. B., 736 Briar-pl.

SITUATION WANTED — CHAUFFEUR, 26; 3 years' experience in driving Packard; with private family on North Side; reliable, honest, and sober. Address N 476, Tribune.

CHAUFFEUR.

7 years' exp., not afraid to work; best city refs. Tel. Lake View 2402.

SITUATION WANTED — CHAUFFEUR; GERman, married, 32; careful driver; do own repairs; 4 years' exp.; sober and reliable; best refs. Address K 167, Tribune.

SITUATION WANTED—CHAUFFEUR; 36 YRS.; reliable and sober; 5 yrs.' exper.; good refs.; willing to do other work. C. HOWELL, 4420 Emerald-av.

SITUATION WANTED—COACHMAN—14 YRS. exp., high class horses; also care of autos; 32 yrs. of age; steady, obliging; refs. Address N 60, Tribune.

SITUATION WANTED—FIRST CLASS CHAUFfeur and driver; do own repairing; strictly sober; familiar with all makes of cars; did 1,000 miles of work; all references. Address K 288, Tribune.

SITUATION WANTED — COLORED CHAUFfeur; private family; 8 years' exp. on Packards, Pierce; best ref. last employer; sober, reliable. B. WILLIAMS, 3023 Wabash-av. Doug. 7406.

SITUATION WANTED—LIC. CHAUFFEUR; single, sober; exp. driver and mechanic; good ref.; willing to work for small salary. A. RHODE, 2431 So. St. Louis-av.

SITUATION WANTED—AS CHAUFFEUR; A steady worker all the year around; 5 years' exp.; good repair man. Al. WELLNER, 3806 Wentworth-av.; 1st floor back. Yards 5490, Single man.

SITUATION WANTED—COACHMAN, FIRST class, fine city recommendation, city or country. Address Z 465, Tribune.

SITUATION WANTED — SWISS MECHANIcian, 30 years old; long experience. Address K 340, Tribune.

SITUATION WANTED—CHAUFFEUR, EXP. driver, good housemen, wife good cook; sub. or country. Tel. 2708 Douglas.

SITUATION WANTED—COMPETENT CHAUFfeur, to do own repairing; German; married; no children; ref. Address K 424, Tribune.

SITUATION WANTED—CHAUFFEUR; SOBER, honest, and reliable driver; willing to do a little work around house. Address K 238, Tribune.

SITUATION WANTED—CHAUFFEUR; DRIVE stores change; at present employed; best references; 8 yrs. experience. Phone Cal. 1900.

SITUATION WANTED—CHAUFFEUR; SOBER, honest careful driver; truck or private. Address J. P. GOTSICK 536 N. Western-av.

SITUATION WANTED — CHAUFFEUR; EXP.; wife good cook; willing worker about house; reference. 2708 Douglas.

SITUATION WANTED—CHAUFFEUR; YOUNG German; single; do all repairing; good refs.; go anywhere. Address K 287, Tribune.

SITUATION WANTED—CHAUFFEUR; EXPE. cook, meals; truck or private family. 1949 W. Huron-st. Address G A 396, Tribune.

SITUATION WANTED—CHAUFFEUR, SINGLE young man; driver; any car; go anywhere; careful; willing to start; refs. Address K 295, Tribune.

SITUATION WANTED—COLORED, AS CHAUFfeur; only on high grade cars; auto mechanic with 5 yrs.' experience. Address J 450, Tribune.

SITUATION WANTED — BY CHAUFFEUR; French driver; mechanic; city or country; best references. E., 228 S. 18th-st. Tel. Calumet 3972.

SITUATION WANTED — LIC. CHAUFFEUR; careful driver; mechanic; $12 per week; reference. Address N 472, Tribune.

SITUATION WANTED—CHAUFFEUR, 35, 1ST class. Address O 181, Tribune, or 1 Lawrence-av., Hazelwood 629.

SITUATION WANTED—YOUNG JAPANESE, licensed chauffeur; experienced; do own repairing; best refs. Address K 198, Tribune.

SITUATION WANTED—CHAUFFEUR; SINgle; Dane; careful driver; good mechanic; willing to do other work; ref. Address K 222, Tribune.

SITUATION WANTED — CHAUFFEUR, TO drive car evenings and Sundays. Address K 86, Tribune.

SITUATION WANTED—EXP. CHAUFFEUR; coachman; housework; single; best city refs. Address J 243, Tribune.

SITUATION WANTED—CHAUFFEUR, SINGLE Danish, age 30; willing to do housework or as second man; best ref. Address J 242, Tribune.

SITUATION WANTED — BY CHAUFFEUR; 3 years' exp.; can do repairs; age 22. Address J 140, Tribune.

SITUATION WANTED—BY YOUNG GERMAN, at all repairing; good references. Address J 231, Tribune.

SITUATION WANTED—BY COLORED MAN AS chauffeur and driver; do own repairing; strictly sober; familiar with all makes of cars; did 1,000 miles of work; all references. Address K 288, Tribune.

SITUATION WANTED — COLORED CHAUFfeur; private family; 8 years' exp. on Packards, Pierce; best ref. last employer; sober, reliable. B. WILLIAMS, 3023 Wabash-av. Doug. 7406.

SITUATION WANTED — BY GERMAN, 30, NO children; as caretaker of flat buildings; ref.; references. Address N 396 Tribune.

SITUATION WANTED—BY GERMAN [20], NO children, as caretaker of flat buildings; ref.; references. Address K 448, Tribune.

SITUATIONS WANTED—MALE.

Janitors and Porters.

SITUATION WANTED—JANITOR; MARRIED; ref.; Chi. Title and Trust; do plumbing, carpenter, painting work; will go anywhere; sales for part time; best ref. Address Z 377, Tribune.

SITUATION WANTED—BY ELDERLY MAN; experienced janitor work, steam heat, care lawn and buildings; handy with tools; large, roomy city references. Address Z 83, Tribune.

SITUATION WANTED — FLAT JANITOR, houseman; care lawn; sober, industrious; references. Address N 344, Tribune.

SITUATION WANTED — JANITOR, MARRIED, no kids [no dog]; will work. Address J. HOGANSON, 4736 Sheridan-rd. Ph. 2326 Ravenna.

Stenographers, Typists, Etc.

SITUATION WANTED—COMPETENT STENOGrapher and expert typist; age 26; 3 years' full commercial experience. Address J 508, Tribune.

SITUATION WANTED — STENOGRAPHER, YOUNG MAN; EXP. COMPETENT; WILL APPRECIATE POSITION AT FIRST. ADDRESS J 507, TRIBUNE.

SITUATION WANTED—BY FIRST CLASS STEnographer; commences work May 5; salary $22. Address Z 424, Tribune.

SITUATION WANTED—BY FIRST CLASS STEnographer, for two weeks commencing May 6th; salary $20. Address N 491, Tribune.

Miscellaneous.

SITUATION WANTED — ADVERTISING MAN, 32 years old, thoroughly exper., would like new position; good knowledge of various advertising mediums, paper, copy writer and familiar with all the details of rates, ordering, checking, composition, artists' work, engraving, electrotyping, etc.; salary to start $20 per week. Address 31 19, Tribune.

SITUATION WANTED—EXPERIENCED MAN of ability wants management of small mail order business; low salary and commission. Address J 444, Tribune.

SITUATION WANTED—COLLECTOR AND INvestigator; can get results; don't use liquor at all; married; best of references.
PERCY H. DUNKIN, 6 West 35th-st.

SITUATION WANTED—YOUNG MAN OF NEAT appearance, 20 years old, who is a stranger to the city, wishes position of any kind. Address N 348, Tribune.

SITUATION WANTED—YOUNG MAN AS TRAVeling companion or in private family; speaks French, German, English. European college education. Address K 282, Tribune.

SITUATION WANTED—BY FIRST CLASS BANdleader; best of references; 2 yrs. at present place Address Z 303, Tribune.

SITUATION WANTED — BY YOUNG MAN AS buyer for hats or furnishings; Al reference. Address K 150, Tribune.

SITUATION WANTED—MALE NURSE OR ATtendant, age 30; well recommended; seeks position; city or country. Address N 456, Tribune.

SITUATION WANTED—DAY WORK; HOUSEcleaning, by young colored man; refer. Drexel 4475.

SITUATION WANTED—COLLEGE MAN, 26 yrs. desires to teach business of some reputable mfg. concern; good refs. Address K 418, Tribune.

SITUATION WANTED—MARRIED MAN, 32, AS collector, or inside man. Address K 269, Tribune.

SITUATION WANTED — AGRICULTURAL school graduate, with some business experience. Address K 207, Tribune.

SITUATION WANTED—AS BARTENDER OR manager by middle aged German; married; present position about 3 yrs. Address N 415, Tribune.

SITUATION WANTED—YOUNG MAN, BOARD room and some wages. Address N 178, Tribune.

SITUATION WANTED—BARTENDER, 3
JAMES CONROY, 3257 Graves-place.

SITUATION WANTED—WORK OF ANY KIND to do at home. Address N 425, Tribune.

SITUATION WANTED — BY EXPERIENCED handy man; married; ref. LEE, 2004 Keeler-ave.

SITUATIONS WANTED—FEMALE.

Bookkeepers and Clerks.

SITUATION WANTED—BY EXPERT BOOKkeeper and accountant; thoroughly experienced; good penman and figurer; quick and accurate; accustomed to responsibilities; capable taking full charge. Address G 589, Tribune.

SITUATION WANTED — CAPABLE BOOKkeeper; thoroughly experienced, quick and accurate; can take full charge. Address G 531, Tribune.

SITUATION WANTED—AMBITIOUS, EXPERIenced girl, as bookkeeper; can operate typewriter; loop. Address B 262, Tribune.

SITUATION WANTED—BOOKKEEPER AND cashier to handle full set of books; A1 refs. Address Z 185, Tribune.

SITUATION WANTED—IN A REPUTABLE physician's office by well educated young lady. Address Z 144, Tribune.

SITUATION WANTED—BOOKKEEPER, CORrespondent; stenographer; fine writer. Address J 481, Tribune.

SITUATION WANTED—CAPABLE OF TAKING full charge of books, office manager, and correspondence; 10 years' exp.; best of references. Address J 447, Tribune.

SITUATION WANTED — SWITCHBOARD OPerator; typist; gen. office work; sal. $12. PEARL OTTO, 2809 Archer-av.

SITUATION WANTED—BY COMPETENT, EX. d. e. bookkeeper; careful, accurate, and reliable; best references. Address J 530, Tribune.

SITUATION WANTED — COMPETENT, EXP. lady bookkeeper, accurate and reliable. Address G 490 Tribune.

Domestics and Cooks.

SITUATION WANTED — PLEASANT, NEAT, and refined, good cook, economizing, is widower's home or first particular lady alone; can give phone; refs exchgd. Address D E 411, Tribune.

SITUATION WANTED — EXPERIENCED COLored cook; fine baker; sub. or resort; board house, family; ref. 3524 TAYLOR. Answer all week. Auto. 79417.

SITUATION WANTED—GENERAL HOUSEwork; reliable woman; good cook. 3924 Langley-av.

SITUATION WANTED — MAID, TO GO TO lakes in Michigan. Address 5548 Jefferson-av., 2d flat. Phone Hyde Park 2736.

SITUATION WANTED—YOUNG MAN OF NEAT appearance, 20 years old, who is a stranger to the city, wishes position of any kind. Address N 348, Tribune.

SITUATION WANTED—YOUNG MAN AS TRAVeling companion or in private family; speaks French, German, English. European college education. Address K 282, Tribune.

SITUATION WANTED—BY FIRST CLASS BARtender; best of references; 2 yrs. at present place Address Z 303, Tribune.

SITUATION WANTED — BY YOUNG MAN AS buyer for hats or furnishings; Al reference. Address K 150, Tribune.

SITUATION WANTED—MALE NURSE OR ATtendant, age 30; well recommended; seeks position; city or country. Address N 456, Tribune.

SITUATION WANTED—DAY WORK; HOUSEcleaning, by young colored man; refer. Drexel 4475.

SITUATION WANTED—COLLEGE MAN, 26 yrs. desires to teach business of some reputable mfg. concern; good refs. Address K 418, Tribune.

SITUATION WANTED—MARRIED MAN, 32, AS collector, or inside man. Address K 269, Tribune.

SITUATION WANTED — AGRICULTURAL school graduate, with some business experience. Address K 207, Tribune.

SITUATION WANTED—AS BARTENDER OR manager by middle aged German; married; present position about 3 yrs. Address N 415, Tribune.

SITUATION WANTED—YOUNG MAN, BOARD room and some wages. Address N 178, Tribune.

SITUATION WANTED—BARTENDER, 3
JAMES CONROY, 3257 Graves-place.

SITUATION WANTED—WORK OF ANY KIND to do at home. Address N 425, Tribune.

SITUATION WANTED — BY EXPERIENCED handy man; married; ref. LEE, 2004 Keeler-ave.

SITUATIONS WANTED—FEMALE.

Bookkeepers and Clerks.

SITUATION WANTED—BY EXPERT BOOKkeeper and accountant; thoroughly experienced; good penman and figurer; quick and accurate; accustomed to responsibilities; capable taking full charge. Address G 589, Tribune.

SITUATION WANTED — CAPABLE BOOKkeeper; thoroughly experienced, quick and accurate; can take full charge. Address G 531, Tribune.

SITUATION WANTED—AMBITIOUS, EXPERIenced girl, as bookkeeper; can operate typewriter; loop. Address B 262, Tribune.

SITUATION WANTED—BOOKKEEPER AND cashier to handle full set of books; A1 refs. Address Z 185, Tribune.

SITUATION WANTED—IN A REPUTABLE physician's office by well educated young lady. Address Z 144, Tribune.

SITUATION WANTED—BOOKKEEPER, CORrespondent; stenographer; fine writer. Address J 481, Tribune.

SITUATION WANTED—CAPABLE OF TAKING full charge of books, office manager, and correspondence; 10 years' exp.; best of references. Address J 447, Tribune.

SITUATION WANTED — SWITCHBOARD OPerator; typist; gen. office work; sal. $12. PEARL OTTO, 2809 Archer-av.

SITUATION WANTED—BY COMPETENT, EX. d. e. bookkeeper; careful, accurate, and reliable; best references. Address J 530, Tribune.

SITUATION WANTED — COMPETENT, EXP. lady bookkeeper, accurate and reliable. Address G 490 Tribune.

Domestics and Cooks.

SITUATION WANTED — PLEASANT, NEAT, and refined, good cook, economizing, is widower's home or first particular lady alone; can give phone; refs exchgd. Address D E 411, Tribune.

SITUATION WANTED — EXPERIENCED COLored cook; fine baker; sub. or resort; board house, family; ref. 3524 TAYLOR. Answer all week. Auto. 79417.

SITUATION WANTED—GENERAL HOUSEwork; reliable woman; good cook. 3924 Langley-av.

SITUATION WANTED — MAID, TO GO TO lakes in Michigan. Address 5548 Jefferson-av., 2d flat. Phone Hyde Park 2736.

SITUATION WANTED—YOUNG MAN OF NEAT appearance, 20 years old, who is a stranger to the city, wishes position of any kind. Address N 348, Tribune.

SITUATION WANTED—YOUNG MAN AS TRAVeling companion or in private family; speaks French, German, English. European college education. Address K 282, Tribune.

SITUATION WANTED—BY FIRST CLASS BARtender; best of references; 2 yrs. at present place Address Z 303, Tribune.

SITUATION WANTED — BY YOUNG MAN AS buyer for hats or furnishings; Al reference. Address K 150, Tribune.

SITUATION WANTED—MALE NURSE OR ATtendant, age 30; well recommended; seeks position; city or country. Address N 456, Tribune.

SITUATION WANTED—DAY WORK; HOUSEcleaning, by young colored man; refer. Drexel 4475.

SITUATION WANTED—COLLEGE MAN, 26 yrs. desires to teach business of some reputable mfg. concern; good refs. Address K 418, Tribune.

SITUATION WANTED—MARRIED MAN, 32, AS collector, or inside man. Address K 269, Tribune.

SITUATION WANTED — AGRICULTURAL school graduate, with some business experience. Address K 207, Tribune.

SITUATION WANTED—AS BARTENDER OR manager by middle aged German; married; present position about 3 yrs. Address N 415, Tribune.

SITUATION WANTED—YOUNG MAN, BOARD room and some wages. Address N 178, Tribune.

SITUATION WANTED—BARTENDER, 3
JAMES CONROY, 3257 Graves-place.

SITUATION WANTED—WORK OF ANY KIND to do at home. Address N 425, Tribune.

SITUATION WANTED — BY EXPERIENCED handy man; married; ref. LEE, 2004 Keeler-ave.

SITUATIONS WANTED—FEMALE.

Nurses and Governesses.

SITUATION WANTED — BY YOUNG WOMAN; Canadian; experienced, Chicago references; as mother's helper or nursery governess. Address K 407, Tribune.

SITUATION WANTED—INFANTS' NURSE; 3 years' experience; refined English young woman with best references from Mrs. Douglas HYDE. MIDE MAY, 6126 Ellis-av., Park 4-97.

SITUATION WANTED—TRAINED NURSE; care invalid or convalescing lady; country; willing to go anywhere; $40. Miss Isaac-av., 84.

SITUATION WANTED—GRADUATE INFANT'S nurse; good city ref. Lincoln 2860, nurse. Address G 501, Tribune.

SITUATION WANTED—LADY'S CHILD'S nurse; 1st class; city ref.; $12½ to $15. Address Normal 6006. Phone Normal 6006.

SITUATION WANTED—NURSE; PRACTICAL; for invalid lady; also experienced for infants. Norman 3186.

SITUATION WANTED—NURSERY GOVERNess; French and German; experienced; sewing and light housework. Address G 494, Tribune.

Laundresses and Day Work.

SITUATION WANTED—LAUNDRY, DAY WORK or house cleaning, or man and wife will work together; no children; best ref.; Southerners. Call phone Douglas 8782; Automatic 76-907.

SITUATION WANTED—LAUNDRY TO TAKE home; by the piece or bundle. Telephone Glencoe 178. Address F. O. Box 161, Glencoe, Ill.

SITUATION WANTED — COLORED GIRL wants housekeeping. Call Calumet 1456 MARIE FERGUSON.

SITUATION WANTED—FIRST CLASS COLored laundress; home, day, or cleaning. Phone Douglas 2064.

SITUATION WANTED—COLORED LAUNdress or day work; references. Phone Calumet 3946.

SITUATION WANTED—LAUNDRY TO TAKE home; plain ironing; waists, dresses a specialty. MRS. WILLIS, 1124 N. Clark-st. Ph. North 4674.

SITUATION WANTED — WASHING, IRONING, cleaning, by German woman. Employment office. Graceland 826.

SITUATION WANTED—LAUNDRY WORK; Monday, Tuesday, Thursday. MRS. FRANKLIN, 2946 Fullerton-av.

SITUATION WANTED—FIRST CLASS COLored laundress or cleaning. ROSA MITCHELL, Phone Calumet 3946.

SITUATION WANTED — WASHING, IRONING, lace curtains; take home; out. 1822 Jackson-blvd. MRS. C.

SITUATION WANTED — LAUNDRESS AND cleaning; references. Phone Douglas 4467.

Stenographers, Typists, Etc.

SITUATION WANTED—CAN YOU USE THE services of an experienced young lady stenographer, high school education, capable of doing rapid, high grade work; half days only. Who desires to take up a course of special instruction during summer months? Address N 256, Tribune.

Stenographer, 10 Yrs.' Exp.,

6 years as teacher of s. h. 4 years' commercial experience; capable of handling correspondence; first class reference. Address N 370, Tribune.

SITUATION WANTED—BY CAPABLE WOMAN, opportunity to assume responsibility and become valuable to employer; conscientious and careful; best reason for making change. Address M 378, Tribune.

SITUATION WANTED—LADY OF PLEASING personality, stenographer and gen. office work (if desired); references; thoroughly competent. Phone Drexel 8507, or address B J 502, Tribune.

SITUATION WANTED—COLLEGE GRADUATE, experienced secretary and stenographer; desires position as private secretary; salary $1,200 to $1,500. Address G 449, Tribune.

SITUATION WANTED—STENOGRAPHER; knowledge bookkeeping; 4 years' experience in real estate and banking; employed at present. Address G 451, Tribune.

SITUATION WANTED—COMPETENT STENOGrapher, secretary or office assistant; commercial, insurance experience; good education; best refs.; $15. Address N 265, Tribune.

SITUATION WANTED—BY EXPERT STENOGrapher; 12 years' exp.; good education; excellent work; punctual and reliable; best appearance; permanent or temporary. Address N 542, Tribune.

SITUATION WANTED — ELLIOTT-FISCHER operator; automobile firm preferred; capable of taking charge of bills; good refs.; operates Underwood typewriter. Address N 295, Tribune.

SITUATION WANTED — STENOGRAPHER, wants typewriting at home; papers for club women; copy MSS., circular work. Address J 467, Tribune.

SITUATION WANTED—STENO.; 18 MOS.' EXP.; accurate, willing; $9-$10. Address N 289, Tribune.

SITUATION WANTED—STENOG.; 4 YRS.' EXP.; neat, accurate, and reliable; gen. office work; slight knowledge of bkpg. Address N 496, Tribune.

SITUATION WANTED — GIRL STENO.; ACCUrate, bright beginner; moderate salary. 7½ Yards 48.

SITUATION WANTED—GOOD STENO.; CAN read notes well; good speller; can turn out first class work. Address J 509, Tribune.

SITUATION WANTED—GIRL STENO.; ACCUrate, bright beginner; moderate salary. Phone Yards 4848.

SITUATION WANTED—TYPEWRITING, DO AT home. Books, stories, photo plays, MSS. Cheap. Telephone Oakland 4107.

SITUATION WANTED—YOUNG LADY STEnographer, 2 years' experience, ind. and gen'l; salary $12; best refs. Address N 562, Tribune.

SITUATION WANTED—½ DAY BY WELL EDUcated exp. stenog.; $6-$8. Address N 278, Tribune.

SITUATION WANTED — STENO.; SOME EXP., very neat and accurate. Calumet 2908.

Miscellaneous.

SITUATION WANTED — ATTRACTIVE, REfined young lady employed as stenographer desires to augment her present salary by work evenings at cashier, table service in refreshment parlor, or other work strictly respectable; references. Address Z 111, Tribune.

SITUATION WANTED—BY YOUNG LADY

WANTED—MALE HELP.

Salesmen and Solicitors.

SALESMAN WANTED.

By one of the largest manufacturing and jobbing houses in Chicago. Want competent, high grade, experienced men capable of developing new territory and taking charge as field manager. Position permanent; will pay salary or commission and advance all expenses. Full information see R. E. BRADLEY, 1203 Transportation Bldg., Dearborn and Harrison-sts.

SALESMAN—IF YOU ARE A CONVINCING talker, energetic, of good address, you can sell an article to banks in medium and small size cities. Our Minnesota representative earns commission basis, over $7,000 a year. Unusual proposition, but no cash advances. Address H 344 Tribune.

Salesmen—Leslie's Weekly.

Must be neat and of good address. If you are ambitious and willing to work, our demonstrators will show you how to earn $5 a day. Call 9 to 10 o'clock. 1060 440 S Dearborn-st.

SALESMAN—$50 PER WEEK COMMISSION easily made by reliable, energetic, neat appearing men and women selling newly patented low priced household necessity; appeals on sight; investigate or lose big opportunity. 832 Peoples Gas bldg.

SALESMEN — AT ONCE: SEVERAL WELL dressed single men; Gentiles; over 21 yrs. of age, to travel with manager who trains to sell; permanent positions with advancement to men who make good; expenses advanced. Call MR. AMSDELL, 1553 W. Madison-st., Suite 605.

SALESMEN—A LARGE EASTERN CORPORation, with branch offices in the leading cities desires to add to their selling force in the Chicago office two first class salesmen; must be unemployed and exhibit first class references. Call between 9 and 12 a. m. on Sales Manager, 527 Fisher Bldg.

SALESMAN—COMPETENT, AT ONCE, TO DEliver and collect out of city; must furnish $250 real estate bond; locations worth $80 and $150 and expenses per month. Call MR. PARKER, 1558 W. Madison-st., Room 606.

SALESMEN—$35 PER WEEK AND COMMISSION for high grade men to follow up leads; must come well recommended. Apply at once Premium Dept. CHICAGO EVENING POST, R. 402, 337 W. Madison-st.

SALESMAN—TO SELL SPECIAL BABBITT metal; must have mechanical experience and knowledge and first class references; position will involve much out of town; state qualifications, age, etc. Address D Q 250, Tribune.

SALESMEN—A FEW CLEAN CUT YOUNG MEN, not over 30 years of age, right away, to travel in western territory; liberal guarantee and transportation paid. Musicians' League of America, Manhattan Bldg.

SALESMEN — LOCAL AND TRAVELING — throughout Illinois and Indiana to sell a high class specialty to stores in their own and adjacent counties; good commissions. Call or write GILMORE & EASTERLY, McCormick Bldg., Chicago.

SALESMAN—OVER 27 YEARS, MUST TRAVEL; can earn $75 weekly comm.; write for appointment, giving address, age, and exp. Address K 212, Tribune.

SALESMEN—CAPABLE POSTAL ENGRAVING, with established Chicago trade; permanent position; salary $35 per week. Address D B 100, Tribune.

SALESMAN—AT ONCE, TO GET 25 PUNCH board orders in towns surrounding Chicago. Call bet. 9 and 10:30 a. m., Room 806, 167 W. Washington-st., Novelty Sales Co.

SALESMEN—MEN OR WOMEN WITH ACquaintance and salesmanship ability; liberal contract; attractive side line. Inter-Ocean Life & Casualty Co., 318 New York Life Bldg.

SALESMEN—FIRST CLASS MEN ONLY; BIG money; STANDARD METAL SCREENS; used on all buildings; no canvassing necessity. Sales Dept., 1908 Monroe-st.

SALESMEN—HIGH GRADE STAPLE; EASY seller; commission basis. ILLINOIS M. H. Sales Co., Tribune.

SALESMAN—HUSTLER; EXPERIENCED IN automobile trade, city or state. Call between 10 a. m. and 2 p. m. 1448 S. Wabash-av.

SALESMAN—PRINTING BY A HOUSE THAT has the facilities to deliver the goods. Address N 156, Tribune.

SALESMEN—5 SCALE, FOR FULL LINE OF computing scales. STRUBLER COMPUTING SCALE CO. Address G 220, Tribune.

SALESMEN—TO TRAVEL; EXPERIENCE NOT necessary. Call 10 to 12. MR. DUFF, 803 W. Madison-st.

SALESMAN—TO SELL FROM WAGON; IMMEdiate and permanent position; must furnish reference. Address K 330, Tribune.

SALESMEN—SEVERAL HIGH GRADE TRAVelling salesmen; best references. Address D O 256, Tribune.

SALESMEN WANTED—SALARY AND COMmission. $25 first-week. 24 floor. Call 12 to 1.

SOLICITOR—WANTED, EXPERIENCED, FOR new high class Bible work; Christian young man preferred. Fine opportunity for right man. Address with references the John A. Hertel Co., 11 S. Desplaines-st., Chicago, Ill.

SIX WELL DRESSED HOUSE TO HOUSE DEmonstrating solicitors; dandy article; $1.50 to $2.50 day and commission. Call between 8 and 10 ready to work, 148 N. Wabash-av., Room 407.

SOLICITORS—TWO NEAT APPEARING YOUNG men with good references. Splendid opportunity for hustlers to make money during the months and summer months. Apply 9-10 a. m. MR. WALKER Room 304, 333 S. Dearborn-st.

SOLICITORS—EXPERIENCED ADVERTISING, to sell theatrical curtain and slide advertising, 5650 W. Lake-st. F.-W. Tisdale Enterprises.

SOLICITOR — FOR MEN'S CLOTHES SHOP Must be hustler with experience. Room 300, 8 S Wabash.

SOLICITORS—A GOOD; $15 PER WEEK AND commission. Call before 8:30 a. m., Room 422, 136 W. Lake-st.

TEACHERS—WE REQUIRE THE SERVICES OF six teachers to travel in northern states this summer, doing work which will enable them to use their qualifications to excellent financial advantage. Write for interview. W. L. McGOWEN, Second Floor, Ohio Bldg., Wabash and Cermak.

Agents.

AGENTS, SOLICITORS—IF YOU HANDLE VACuum cleaners and make less than $50 a week you better write us at once. KANT-KLOG "CHAMPION," the most perfect cleaner and EASIEST SELLER, will get the money. We will pay you $100 if you show us a better cleaner than ours selling for less than $25. Ours retails $5; guaranteed 3 years. To agents, $2.25; in quantities, 5, and $2. KANT-KLOG CHAMPION, 1308-10 Unity Bldg., Dearborn-st., Chicago.

AGENTS—MAKE BIG MONEY DURING spring season in our line; permanent customers; regular income. We help you build profitable business in your territory. AGENTS' HELPFUL CO., Belmont, Idaho.

2 IN 1 HARVEY VACUUM CLEANER AND Carpet Sweepers combined. Patented. Quick sales attaching the device to ordinary Carpet Sweepers. Exclusive territory. United Mfr. & Sls. Co., 1250 Gas Bldg.

HAVE A GOOD INCOME.

AGENTS WANTED—IN EVERY TOWN FOR brand new household specialty, the best seller ever put out. WOLVERINE SALES CO., Pittsburgh, Pa.

USE YOUR SPARE TIME TO BUILD UP A mail order business of your own. We help you start for a share in profits; 27 opportunities. Particulars free. "OPPORTUNITIES EXCHANGE, Buffalo, N. Y.

AGENTS—EARN $4.50 TO $9 A DAY, INTROducing labor and time saving necessities; sample of Spring Leaf free. G. and S. Specialties Co., Lock Box 166, Flint, Mich.

A FEW STEADY, INDUSTRIOUS MEN, WHO appreciate $10 or more a day during the spring to introduce a new patented specialty; samples furnished. J. WILLIAM BLAKE, Ethridge, Tenn.

MEN OR WOMEN—FOR $25.00 I TEACH YOU valuable business and furnish sufficient material to net you $500.00; excellent opportunity. H. SCHIFF, 544 Washington-blvd.

HEALTH AND ACCIDENT INSURANCE WITH NATURAL DEATH BENEFIT. Illinois territory. Salary and commission. 422 Manhattan Bldg., Chicago.

COMPLETE LINE HIGH GRADE HAND VACuum cleaners; patented; over 200,000 satisfied customers. Lansing-Stone Sales Co., Gas Bldg., Chgo.

AGENTS — NEW SWEEPER TYPE VACUUM Cleaner at a price that will interest you. TIFT-HUGO MFG. CO., Manhattan Bldg., Chgo.

AGENTS WANTED TO SELL FIBERILK NECKwear. 100% profit. Sample 15c. Write for proposition. Fisher Knitting Co., Utica, N. Y.

Professions and Trades.

BLOCKER—ON LADIES STRAW HATS; BENCH work. Chicago Hat Mfg. & Bleaching Co., 105 N. Wabash-av.

BOY—APPRENTICE, TO LEARN TOOL AND die making. Apply with parents to the Mechanical Machine and Tool Works, 540 W. Harrison-st., 4th floor.

BOY—FOR PUNCHING DEPT. LOOSE LEAF work, must be experienced. TALLMAN, ROBBINS CO., 324 W. Superior-st.

BOY—HANDY, IN MACHINE SHOP; CHANCE to learn trade. HILL PUMP VALVE CO., 18 S. Kinzie-st.

BOYS WANTED — OVER 16 YEARS, TO WORK around Dexter Folding Machine. Metropolitan Syndicate Press, 120 N. Jefferson-st.

BRING MILL AND LATHE HANDS—APPLY CHALMERS & WILLIAMS, Chicago Heights, Ill.

BUTCHER—ONE WHO MAKES ALL KINDS OF sausage and to help in store; must speak English; good wages to right man. 1580 Clybourn-av.

BUSHELMAN—FIRST CLASS. APPLY AT once ready for work. NICOLL THE TAILOR, Clark and Adams.

COATMAKERS—STEADY WORK; GOOD PAY. C. H. SCHIPMAN, Monticello, Ia.

COMPOSITOR—EXPERIENCED JOB MAN; steady and nonunion; over scale to good man. Address D N 206, Tribune.

CONTRACTORS — RESPONSIBLE; OUT OF town. C. B. E., Chamber Commerce.

COOPERS—TO TRIM OIL BARRELS; 25C PER hour; steady work. The Ohio Cooperage Company, Cincinnati, Ohio.

COPYHOLDER—NIGHT WORK; MUST HAVE had experience. Chicago Typesetting Co., 515 S. Dearborn-st.

CRATERS—EXPERIENCED. FURNITURE; steady work. GOLD FURNITURE CO., 2800 S. Western-av.

DENTIST—REGISTERED. CALL 1108 MILwaukee-av.

DRAFTSMEN — FIRST CLASS MECHANICAL draftsmen, experienced on fine detailing of small apparatus; preferably with shop experience. Call at Room 1604 Steger Bldg., N. W. Corner Wabash-av. and Jackson-blvd., between 11 and 2 and 5 and 7.

DRAFTSMEN—EXPERIENCED IN MACHINE and tool designing. Apply at Employment Dept. CRANE CO., 837 W. 14th-st., near Canal.

DRAPERY MAN—FIRST CLASS; GOOD INTERior. Apply at once. LUNCEFORD STUDIO, 1544 N. Clark-st.

FITTERS—FOR ORNAMENTAL IRON WORK; steady and steady work for good men. Apply FLOUR CITY ORNAMENTAL IRON WORKS, Minneapolis, Minn.

FOREMAN—GENERAL FOREMAN, STREET railway track work, to take charge of large gang. Apply at once, Supt. of Construction, Chicago and Joliet Electric Ry. Co., Joliet, Ill.

FOR LATHE HAND — FOR JOBBING SHOP. Fidelity Brass Mfg. Co., 730 W. Monroe-st.

FURNITURE PACKERS AND CRATERS — experienced. Apply MR. A. C. EISENBARTH, Chicago House, Wrecking Co., 36th and Iron-sts.

GRINDER OPERATOR—EXPERIENCED ON rivet grinder; give reference, experience and wages wanted. Address D G 248, Tribune.

HELPER—ON ELECTRIC WELDER; GOOD chance to learn welding. MacLennan Bridge Co., 2511 S. Kilbourn-av.

WANTED—MALE HELP.

Professions and Trades.

BARBERS MAKERS—THREE, FOR WORK ON high grade track instrument; must know how and need apply. No labor trouble. Piece work guaranteed; $15 to $20 per week. Call 9 to 10 o'clock. 1060 440 S Dearborn-st.

BOILERMAKERS WANTED—3 GRANITE AVENUE, Argo, Illinois, Corporation Yard.

BOOKBINDER TALLYMEN.
949 Elston-av.

BOOKBINDERS — IN NEED OF FIRST CLASS assistants on experimental work; but first class must be rapid and accurate; rate $36 an hour to start, whether union or nonunion. Address H 334, Tribune.

BOOKBINDING HELPERS—LIVING ON THE Northwest Side of city, for work in electric lighting plant; experienced men only need apply; state age and wages expected. Address O 63, Tribune.

BOOKBINDERS—3 ALL AROUND MEN ON EXperimental work at once. Regal Model & Tool Works, 2023 Elston-av.

BOOKBINDERS — SAWMILL; THOROUGHLY EXPERIenced; to run circular saw, with lumber; good wages. GARDEN CITY WRECKING CO., 39th and Loomis-sts.

BOOKBINDERS — FOR FINISHING AND ASSORTER—FIRST CLASS man; no cigaret fiend or boozer need apply; salary $15. Address White Swan Laundry Co., Ashland, Ky.

BOOKBINDERS—FOR BRIDGE AND STRUCTURAL work. 2023 Elston-av.

BOOKBINDERS—IMMEDIATELY, FOR NIGHT WORK ON paper punch presses. Hazzard & Marcusson Co., 124 W. 57th-st.

BOOKBINDERS—AUTOMOBILE, APPLY WALDER MECHANIC—AUTOMOBILE, APPLY WALDER DARRAH RUBBER CO., 1006 S. Wabash-av.

BULLWRIGHTS — SEVERAL GOOD ALL around riggers who can splice four ply rope; commission order for a high class pulley mill now being situated in the middle Ohio valley; steady positions for sober, industrious, and competent men; living conditions ideal and was not affected by flood; no employment fee charged. Address E. D. HOWE, Ford Bldg., Detroit, Mich.

BULLWRIGHTS — TWO CAMPBELL MACHINE operators for high grade tapering; none but first class, sober men need apply; state salary expected; no labor trouble; light, clean factory. Apply BELL HORSE GOODS CO., Canton, O.

BUTTONS AND PUBLICITY MAN—308 CRILly Bldg.

CABINETMAKERS—WORKING FOREMAN IN PAINT dept. of Automobile factory; must be able to talk about him men capable of turning out first class work; good wages. Excellent factory conditions in reply give full information regarding experience, etc. Address A W 88, Tribune.

CARPENTERS AND PAPERHANGERS—1019 NO. Clark-st.

CARPENTERS—UNION MEN; REPORT READY for work. 4515 Indiana-av. Phone Oakland 327.

CARPENTERS HELPER — FOR AUTOMOBILE work. 5122 Lake-av.

CASTING MAKER—ON WOOD AND METAL for jobbing shop; must be experienced; steady work. Fidelity Brass Mfg. Co., 730 W. Monroe-st.

CHEMIST — MANUFACTURING; EXPERIenced; good salary to right party. Give full particulars. Will be confidential. Address D B 146, Tribune.

CHIROPRACTORS WANTED — POSITION; 3 experienced men. CHAMBERLAIN, Tribune.

CLERK—EXPERIENCED; MUST BE IMMEDIATELY; experience and salary expected. HARRY SIEWERT, Mgr., Fontaine Ferry Park, Louisville, Ky.

COMPOSITOR — PRINTER, ENLARGE ment; must be experienced. Apply BROMIDE PORTRAIT CO., 15 N. 40th-av.

CUTTING MACHINE HANDS — EXPERIENCED; only first class need apply. HANLEY-CASEY CO., 218 W. Indiana-st.

DRAFTSMEN — FOR SWING LATHE WORK; good wages. THE ENGLISH MACHINE TOOL CO.

DRAFTSMEN, NIGHT — EXPERIENCED ON CITY ORNAMENTAL IRON WORKS, Minneapolis, Minn.

DRIVERS—ALSO SPOTTER, EXP., IN DYE house; good salary. LIALSON, 4343 Cottage Grove.

ENGRAVER—FOR ALL AROUND WORK ONE who can make chalk and text tres. C. H. REYNEY & CO., 508 Pontiac Bldg.

ENGRAVER—GOOD TWO-THIRDS; AT ONCE; 1 hour shop. NEELY PRINTING CO., 410 W. Illinois-st.

ENGRAVER WANTED—AUTO. ASSOCIAtion Bureau, Kenoshe, Wis.

ENGRAVER HAND — ON OVAL PICTURE frames. A. H. ROSS & SON, Lake and Curtis-sts.

FLIP COVER CUTTERS—FOR FURNITURE covers, at once. Call 3711 Ogden-av.

FTONEMAN—FIRST CLASS; TO TAKE CARE of electrotype plates. C. D. COWEN & CO., 807 W. Jackson-blvd.

GRAPHIC INSTRUMENTS WORKMAN—FOR adjusting and finishing knives. THE A. HARDY CO., 10 S. Wabash-av.

GRAPHIC TAILOR—YOUNG MAN; STEADY WAGES ALL year round. CANADIAN WOOLEN CO., 440 S. Dearborn-st.

TELEPHONE LINEMEN—GOOD, FOR WORK in the vicinity of Chicago. Apply 111 N. Franklin-st., 24 floor. Bring tools.

WANTED — EXPERIENCED MEN TO LAY CARPETS AND LINOLEUM; PERMANENT EMPLOYMENT; GOOD WAGES. APPLY SUPT., 4TH FLOOR, SOUTH. SIEGEL, COOPER & CO.

WESTERN ELECTRIC CO., 48th-av. and 24th-st. MALE HELP WANTED.

MACHINISTS:

We can use several first class LATHE HAND, MILLING MACHINE OPERATORS, and BENCH MACHINISTS, accustomed to small, accurate work.

DRAFTSMEN:

First class mechanical draftsmen, experienced on fine detailing of small apparatus.

TOOL ROOM HELP:

Diemakers,
Gauge Makers,
Milling Machine Operators.

SCREW MACH. OPERATORS:

Experienced hand and automatic operators.

WOODWORKERS:

High grade all round machine men. Also experienced trim sawyers capable of working from blueprints.

YOUNG MEN:

Good openings in machine and assembly departments for energetic young men from 18 to 20 years of age.

OFFICE BOYS:

Clean, bright boys. Graduates of grammar schools.

LABORERS:

Strong, healthy men for labor and janitor work. Good wages.

Inquire Shop Entrance,
Madison-st. car—Transfer to 48th-av.
Douglas Park Branch Metropolitan Elevated.
Ogden-av. car—Transfer to 48th-av.

15 GENERAL MERCHANDISE packers. Apply 8:30 to 10 a. m., Supt.'s office, 8th floor. THE FAIR.

Farm and Garden Help.

GARDENER AND STABLE MAN—FOR COUNtry. Address, giving names, address of references, and wages wanted. Phone Main 1726.

GARDENER AND HANDY MAN—FOR SUBURB N. W. W. Side, Beverly Hills, Ill., on Rock Island R. R. Phone Beverly 2060 after 6 p. m.

MAN AND WIFE—FOR COUNTRY HOME AT Evanston; man for care of horse, cow and garden; woman for housework and cooking; state references and wages. W. B. TEMPLETON, Wheaton, Ill.

MAN—MARRIED, NO FAMILY, FOR GENERAL work on farm; wife for housework. References. Address N 225, Tribune.

MAN AND WIFE—WHITE, NO CHILDREN; small modern home in the country; good wages all year job. E. J. GEORGE, Pewaukee, Wis.

Miscellaneous.

ABLE BODIED MEN WANTED FOR U. S. army—Unmarried, between ages of 18 and 35; must be citizens of U. S. or have first papers; of good character and temperate habits; who can read, write, and speak the English language. Good pay, good living, clothing, and medical attendance free. For information apply at recruiting station, 503 S. State-st. 601 W. Madison-st., 954 Belmont-av., 1 to 9 Van Buren-st. 40 W. 95th-st., 1418 Canal-st., 9151 Commercial-av., 507 W. Madison-st., 561 Milwaukee-av., Chicago, Ill., or 160 2d-st., Milwaukee, Wis.

ADVANCE AGENT—FIRST CLASS, FOR BABE ball team; must be thoroughly experienced. Call Monday from 9:30 a. m. until 2:30 p. m. 54 S. Canal-st., 26 floor. Ask for MR. PERCH.

BARTENDER—YOUNG; FIRST CLASS; $9 a week out of Chicago; steady position to sober man. Address N 364, Tribune.

BARTENDER WANTED — MARRIED MAN preferred; reference required. Address N 400, Tribune.

DRIVER WANTED — EXPERIENCED AUTO. Apply at the Harder Auto Truck Co., 40th and Calumet.

JANITORS—SEVERAL ENGLISH SPEAKING for new, high class office bldg.; men who have some experience and who understand the duties of janitor work. We want men who are steady and will remain with us; references required as to position age, experience, and former places of service. Address D G 278, Tribune.

JANITOR—FOR A HIGH CLASS FLAT BLDG. at 415 Surf-st. Janitor's flat 3 rooms and a bath; married couple having work in the neighborhood preferred. Call at the owner's flat, 415 Surf-st.

JANITOR—MIDDLE AGED, SINGLE, SOBER; flat bldg. Address N 366, Tribune.

JANITOR—
Inquire Shop Entrance,

WANTED—MALE HELP.

Miscellaneous.

MEN—HAVING EXPERIENCE IN CHECKING up trade routes, for positions as route men which will keep them out of Chicago from time to time. Excellent opportunity for the right men. Must be over 21 years old, single, and be able to furnish best of references. In reporting state age, experience, and salary expected. Address K 216, Tribune.

MAN AND GARAGE; ONE FOR DAY, ONE FOR night; energetic and honest man will find permanent position; good wages. FOSTER'S Garage, Wilmette, Ill.

MAN — ENERGETIC, TO WORK FOR BUSIness college afternoons and evenings; good pay. Call 2030 Milwaukee-av., 2d floor.

MAN—FOR RETAIL DELIVERY; BUSINESS good, pay to hustler. Apply at once. BOSTON BRAID CO., 2324 Milwaukee-av.

MAN—FOR GENERAL HOUSEWORK. PRIvate family; must cook; city references. 3806 Grand-blvd.

MAN—INTELLIGENT, WHOLESALE cigar house; good chance for advancement; $15. Address K 240, Tribune.

MEN—YOUNG; $ MORE; TO JOIN CREW TRAVelling sent; must be neat and have fair education; 19 to 22 years of age; job opportunity for right men. Call at 519 Dickey Bldg., 180 N. Dearborn-st., 8:30 to 9 a. m. or 12 to 1 p. m.

NEWS AGENTS—TO RUN ON ROCK ISLAND train runs to Minn., K. C., and Denver. J. J. GRIER, 210 S. La Salle-st.

PARCEL AND BULK DRIVERS —10, experienced; men over 29 years of age; none others need apply. Apply 8:30 to 10 a. m., Supt.'s office, 8th floor. THE FAIR.

PORTER—CHICAGO HOME FOR INCURABLES, 5535 Ellis-av.

TEACHERS AND STUDENTS—WHO WANT profitable employment during the summer months. Address K. H. ANDERSON, Mgr., 823 N. Illinois-st., Indianapolis, Ind.

TAILOR—REFERENCES REQUIRED. AP. ply St. Luke's Hospital, 1438 Indiana-av.

YOUNG MEN—EXPERIENCED FOR MAIL AND EXPRESS PACKING; PERMANENT POSITIONS. JOHN MAGNUS & CO., 1055 W. 35th-st. —YEAR MORGAN.

Help Wanted with Investment.

SALESMAN—ENERGETIC; ABLE TO MAKE small investment, can connect to good advantage with old established manufacturer; unlimited possibilities. Address N 137, Tribune.

Employment Agencies.

NO REGISTRATION. STEADY POSITIONS. YOU START WORKING TODAY.

Handy men	$12-18	Office janitors	$55-60
Packers	13-15	Auto polisher	13-15
Helpers	13-15	Auto washers	15-20
Truckers	13-15	Elevator men	15-20
Collectors	12-15	Watchman	12-15
Grocery clerks	15-20	Engineers	15-20
Butchers	15-20	Bellboys	15-20
Saloon porters	12-14	Bus boys	12-15
Saloon waiters	15-20	Cooks	15-20
Farm hands	14-16	Hotel porters	25-30
Day Engineers, $20; Night Engineer, $70; R. and B. Clerk, Implement Dealer, $100; Office Boy, $24; Office Boys, $50; Fireman, $75; Porter, $60; Express Driver, $60; Laundry Driver, $18; Teamster, $15; Teamster, Lumber, $60; Jr. Clerks, $20; Office Boys, $6-$7. ALL OUR POSITIONS GUARANTEED. WASHINGTON EMPLOYMENT AGENCY, BANK FLOOR. 178 W. WASHINGTON-ST., 178.			

BKKPRS. AND CLERKS, STENOGS. AND BOYS.

We have over 100 positions this morning to choose from, with the best firms in the city, paying the best wages. We especially need:

BKKPRS., $15-$18; Typists, $10-$12-$15; Dictaphone Oprs., $15; Bill Clerks, $12; General Office Clerks (good penmen), $8-$10. We could place 25 young fellows, 16-17-18, in Bill, Cash, Payroll, Cost, Ledger, Shipping, Receiving, Packers, Timekeepers, etc., and

BOYS—60-$9.

We could place 50 this morning with the Banks, Railroad, Insurance, and better grade General Offices downtown. Now is the time to get a start before school is out. Hurry over. No registration fee on applicants under $12. Costs nothing to talk it over. You can't lose.

CRAIG EMPLOYMENT AGENCY,
310, 167 W. WASHINGTON-ST., DAPPELS BLDG.

HELP, HELP, HELP.
WANTED TO FILL 500 GOOD POSITIONS.
MACHINIST TRADES, OFFICE AND HOTEL HELP.

200 Machinists, tool and die maker	35c-50c
50 Blacksmith and Drop Hammer	$3.50-$4
50 Screw Machine (hd. and auto)	35c-45c
30 Die Sinkers and Cutters	40c-50c
10 Engineers and Firemen	$60 up
25 Drivers and Helpers	$12-$18
50 Truckers and Packers	$13-$15
2 Sign Painter Foremen	$25
25 Shop and Factory Boys	$9-$12
60 Pailers and Varnishers, floor	$12-$15
22 Cooks, Kitchen Men, Bus Boy	$25-$75
50 Office Positions, Credit Man, $125; Clks. $7-$15	

Call and see us for other positions.
HARRIS EMPLOYMENT AGENCY,
27 W. WASHINGTON-ST., COR. DEARBORN-ST.
SEE US SURE—

Engineers	$15-$20	Bellboys	$15-$40
Firemen	$60-$70	Bus boys	$25-$35
Helpers	60-70	Porters	$60-$80
Carpenters	$18-$21	Pastry cooks	$60-$90
Millwrights	50c-65c	Pantry men	$3-$10
Steamfitters	50c-65c	Dishwashers	$3-$5
Electrician	$18-$30	Counter men	$6-$12
Handy men	$14-$16	Second cooks	$10-$15
Saloon porters	$12-$15	Chefs	$20-$30
Baggage men	$55-$65	Waiters	$10-$12
Farm hands	$30-$35	Housemen	$25-$40
Packers	$13-$15	Cardmen	$60-$90
Truckers	$13-$14	Office janitors	$45-$55
Machinists	50c-65c	Married couples	$50-$75

NO CHARGE. CALL OR WRITE.
TEST US OUT BY COMING IN AND SEE WHAT we can do for you on the positions listed below. Read carefully: Mail Order Corresp. and Salesmen, Mech. Draftsmen, $1,200-$1,500; Indust. Engrs., Hse. Collec. Mgr. and Bkkpr. for the N. W., $1,500; 2 Loop Bkkprs., $750-$900; 5 Jr. Hse. Bkkprs., $780-$900; Stenographers, $75-$90; Typists, $60-$75; Clerks, $325-$416; Credit Man, loop clothing concern, exp., $1,500-$2,400; Salesman, Dept., $1,800-$2,400, city; Salesman, Dept., $1,500-$2,000, city; Corresp., Tailor, $6,200-$1,200; 2 Ledgermen, $780-$900; Sales Mgr., $2,500-$4,000; 1 Stenog., learn business, $1,020-$780; 2 Stenogs., $ 60-$75; Mail Order Genille office boys, $312-$364; Shipg. and Rec. Clerk, loop dist., $780-$1,040.

COMMERCIAL AND TECHNICAL SERVICE BUREAU, 554, 29 S. La Salle-st., Rand, 3072.

YOU HAVE BEEN READING OUR AD EVERY day for the past week. Many positions have been received between the time you have decided to come in and the time you will get here. We can offer immediate arrangement to the following: Letter grade of Clerical, Commercial, and Engineering; also from the college student to the works manager, and from the clerk to the gen. mgr. 214 bonafide openings.

Our terms are so low, our payment plan so liberal, our protection so fair that you cannot afford to sign other contracts before seeing ours. Why pay twice for the same thing? Chicago and the Central States only.

EFFICIENT SERVICE COMPANY,
1340 MONADNOCK BLK., 3RD FLOOR.

DO NOT FAIL TO COME IN AND SEE US TODAY. The following positions are open for immediate acceptance:

Salesman and Auditor, $1,800; Sales Correspondent, $1,800-$1,500; Branch House Bookkeepers, $1,200; Grocery Specialty Salesman, $1,200 up; Cash and Door Office Man, $900-$1,040.

2 Jr. Accountants and Ledgermen, $780-$780; Stenographer, $780; Typist, $600; Shipping Clerks, $780; Ignition Repair Man, $900; Freight Rate Clerk, $1,200; Jr. Clerks, $600; Office Boys, $6-$7.

THE LANGE AGENCY,
R. 728, 29 S. La Salle-st. Randolph 5740.

BOOKKEEPER—AND STENO. PER. PLACE $25
Stenographers, 5, per. places..... 15
Bill Clerk and Extender..... 20
Correspondent & Stenog..... 15
S. Board operator, W. Side..... 15
Multigraph operator, W. Side..... 15
Trackers, Porters and Waiters, $..... 12
Collector and Timekeeper, 2..... 12
Office young men, 6..... $7 to 30
Elevator man work Loop..... 30
KING'S, 29 S. La Salle or 323 S. Dearborn-st.

POSITIVELY NO CHARGE
UNLESS PLACED.
YOU CAN'T LOSE.

Over 200 positions open this morning for Pastry, Farm, Hotel and Handy Men, Machinists, Laborers, Barrooms, etc. Best wages, best concerns. You can get a job here if you have got 2 hands and 2 feet. Are willing to work. Hurry over now.

MOORE'S EMPLOYMENT AGENCY,
2D FLOOR, 188 N. 5TH-AV., COR. LAKE-ST.

OFFICE MANAGER AND BOOKKEEPER, $3,000; Advertising Sales Man, $50; Bookkeeper and Cr. Man, $1,200; Collection Correspondent, $18-$25; Cost Man, $1,000; Stenographer, $50-$55; Rate Clerk, $125; 2 Bookkeepers and Lead Inspectors, $100; R. R. Clerks $40-$90; Office Men, $10-$15; Timekeepers, $50-$70; Collector, $18; Boys, $3-$4.

Merchants' Clas. Exch., 910, 128 W. Wash.-st.

Y. M. C. A.

POSITIONS FOR STRICTLY HIGH GRADE MEN. YOUNG MEN—BOYS.
Call Room 201 Central Dept., 19 S. La Salle-st.

DRAFTSMEN AND TRACERS—
16 Mechanical Draftsmen and 4 experienced tracers. See MR. HARRISON.

THE ENGINEERING AGENCY, Inc.,
1063 Monadnock Block (est. 1893), Chicago.

REAL SERVICE MEANS WORK FOR FRIDAY.
Stenos., $60-$70; Typ., $60-$70; Dict. Oprs., A. R. reds, audit, revising, interline, and appl. clerks, $50-$75; Junior Clk., $10. BOYS for ins. and com. THE SERVICE BUREAU, 112 S. Dearborn. Rooms 1 and 2.

DRAFTSMEN—
Architectural. Mechanical. Structural. Electrical. Railroad. Steel. Concrete.
THE ENGINEERING AGENCY, INC.
1063 MONADNOCK BLK. ESTABLISHED 1893.

MALE STENOGRAPHERS AND BOOKKEEPERS are young letter writers. Boys for the office work. REYNOLDS-HODGES, 8 So. Dearborn-st.

MEN—WITH COMMERCIAL, BANK, INS., sales, adv., stenog. and tech. experience can obtain positions through us. Must furnish refs. No fee. Employers' General Service Bureau, 400, 163 N. Dearborn-st.

NO ADVANCE CHARGES.
For a first class clerical position see the
ACME CLERICAL EXCHANGE,
Suite 606. 38 S. Dearborn-st.

BOYS — AT ONCE; NEAT APPEARING; FOR Banks, Trust Cos., Brokers; salaries up to $7. G. TRUEBLOOD & CO., Suite 1011, 29 S. La Salle-st.

BOYS—THREE; 16 YEARS OLD, FOR INS. OFfice; good writers; $25 mo. to start. Apply Kemp Gen'l Service Bureau, 400, 163 N. Dearborn-st.

TYPIST—UNDERWOOD OP. FOR S. E. LINE office; salary $60 mo. to start. Apply Kemp Gen'l Service Bureau, 400, 163 N. Dearborn-st.

STENOGRAPHERS—$20; BOOKKEEPERS $18 to $25; Office Clerks $12 to $18. MERCANTILE EXCHANGE, 126 S. Dearborn-st.

WANTED—MALE HELP.

Stenographers and Office Assistants.

HIGH GRADE POSITIONS.
BETTER POSITIONS.

Ask to be excused, though, on REMEMBER, we have been doing this work for the past ten years. We are not an experiment or something that we have been tried and have stood the test. Costs nothing to talk it over. You can't lose on our proposition.

$2,400; Chief Engineer, $2,000; surveyor, instrumentman; CLUB STEWARD, $1,200-$1,500 and room; DEPT. STORE MGR., $1,800; SALES MGR., $2,000; grocery specialty, $1,800; MGR., $1,000; $2,100; Cashier, $1,200; MGR. AND SALES MGR., $1,800; building material; DISTRICT MGR., $2,000; packing house exper., ASST. MGR., $2,000; mail order, $1,500-$2,500; stenographers; PRIVATE SECY., $2,000 up.

Our business is booming now, so we can't get enough men. We could place 30 today if we had them. Good men; Stenographers, $60-$75; Bookkeepers to meet the demand. We could place 30 today if we had them. Good Typists; Cashiers, $60-$75; Cost Record Clerk, $1,200; Good Penmen; Statistical; Stock Record; Typewriter Operators; Underwood Biller; Timekeeper; Night Watchman; Rate Clerks; Foreign Department Clerks and Correspondents; Multigraph Operator; Machine Shop; Receiving; Shipping; Cost; Extender; Ledger; Pay Roll; Bill; and 16 Junior Clerks and Boys.

ALL POSITIONS GUARANTEED. Don't start the month of May with a good position and see the American Railway Bureau today. You will then understand why it is the best place to widen your prospects. Do it NOW.

AMERICAN RAILWAY BUREAU,
[Chicago's Greatest Employment Bureau].
R. 904 Straus Bldg., 6 N. Clark.

Free Typewriter Employment Bureau.

STENOGRAPHER — COMPETENT, FOR EXceptional good position with an old established future to right party, with good salary to start; position is open today. Apply immediately, 107 N. Dearborn-st., first floor.

STENOGRAPHERS—SEVERAL YOUNG MEN, 22 to 24 years of age; loop positions; good salary. REMINGTON TYPEWRITER CO.

TRADE SCHOOLS.

LEARN THE AUTOMOBILE BUSINESS—$3 TO $15 per day; big demand all over the country for men who can make good; fifty different branches of the business to learn; we teach you by actual work, quickly and at low expense. 100 automobiles. Two entire floors. Eight instructors. Open day and evening. Call, write or 'phone. Phone Calumet 317. Free booklet. Greer College of Motoring, 1400 S. Wabash-av., opposite Coliseum.

POSITION FOR YOU—
If you enroll in classes now forming we positively GUARANTEE to qualify you for a good paying POSITION. By our "Simplified System" you learn building, repairing, and driving an electric or gasoline car without extra charge. Classes limited. Classes rapidly filling. Entire course $25. Days or evenings. NATIONAL AUTOMOBILE BROKERAGE CO., Michigan-av., near 18th-st., Engineering Dept., 2d floor.

I WANT MEN TO KNOW HOW I TEACH THE barber trade quickly, cheaply, thoroughly and furnish tools. Big wages. Always sure of work. Now is the time to start. Pupils earn good wages while learning. Call at once or write. A. B. MOLER, Pres. Moler System of Colleges, 728 S. Wabash-av.

LEARN ADVERTISING—THERE IS STILL time to enroll in the new series and summer night classes. Call and see us or write. Day and evening. Mail lessons.
CHICAGO COLLEGE OF ADVERTISING,
839 Peoples Gas Building.

$35 PAYS FOR COMPLETE UNLIMITED course on automobiles; actual repair work and road work. Mech. Institute, 1904 S. Michigan-av., in Chicago; evening classes. Call or write. Cal. 4701, 1463 Michigan-av.

ACADEMY OF AUTOMOBILE ENGINEERING.
SALESMEN—NO EXPERIENCE REQUIRED; earn while you learn. Write or call for list of positions now paying $1,000 to $5,000. National Salesmen's Training Association, Dept. 441, Monadnock Block, Chicago. Branches everywhere.

SEND FOR FREE BOOK ON ADVERTISING AND learn about positions that pay; day, evening correspondence courses; state which.
PRACTICAL CORRESPONDENCE SCHOOL,

TO RENT—FLATS—SOUTH.

7 Room Apts., New Bldg.
1883 Kenwood Park-pl.
1 BLK TO L. C. AND 47TH ST. CAR.
LOCATION IS absolutely unsurpassed; only private
building in Kenwood. Has all CITIZEN MODERN
conveniences, large sized and unique
floor plans, including sunparlor, reception hall,
Modernistic details in every way. Rents
reasonable for location and quality of
construction. Inspection invited.
Ballard, Rowe & Whitman
4501 DREXEL-BLVD. 3018 EVANSTON-AV.
Phone Oak. 1121. Phone Hyde Park 3000.

TO RENT—FLATS—SOUTH.

4, 5 and 6 Room Apts.
New Brick Buildings.
Beautifully located modern apartments in Kenwood.
Choice of 4 rooms, bath and sun parlor, or 5 rooms, bath and sun parlor, or 6 rooms, bath and sun parlor.
Hardwood floors throughout.
Tiled bathrooms.
Tiled kitchen sinks.
Gas ranges.
Refrigerator connections.
Janitor service.
Rents reasonable.
Apply to janitor, 4748 Lake-av.
Or to
A. K. TOUCO & BRO., 4th and Lake-av.

TO RENT—IN KENWOOD—
Beautiful 7 room and sunparlor flat, all modern conveniences, hardwood floors throughout, tiled bath and kitchen, gas range, refrigerator connection, janitor service; rent $50. Apply janitor, 4748 Lake-av.
TO RENT—IN KENWOOD—
Beautiful 6 room and sunparlor flat, all modern conveniences, hardwood floors throughout, tiled bath and kitchen, gas range, refrigerator connection, janitor service; rent $45. Apply janitor, 4748 Lake-av.
TO RENT—IN KENWOOD—
Beautiful 5 room and sunparlor flat, all modern conveniences, hardwood floors throughout, tiled bath and kitchen, gas range, refrigerator connection, janitor service; rent $40. Apply janitor, 4748 Lake-av.
TO RENT—IN KENWOOD—
Beautiful 4 room and sunparlor flat, all modern conveniences, hardwood floors throughout, tiled bath and kitchen, gas range, refrigerator connection, janitor service; rent $35. Apply janitor, 4748 Lake-av.
TO RENT—IN KENWOOD—
Beautiful 4 room and sunparlor flat, all modern conveniences, hardwood floors throughout, tiled bath and kitchen, gas range, refrigerator connection, janitor service; rent $30

TO RENT—FLATS—SOUTH.

TO RENT—ONE OF THE MOST beautifully located modern apartments in Kenwood.
N. e. corner Greenwood-av. and 46th; 10 living rooms, 3 baths; spacious front porch; living room panelled in mahogany; built in bookcases; white tile refrigerator; private laundry; every modern convenience; rent, $150; equal to any $200 apartment in the city.
W. K. YOUNG & BRO., 47th and Lake-av

TO RENT—DREXEL-BLVD. AND 45TH-ST.
Splendid new apartments of 7 rooms, with two baths each.
314 E. 45th-s. 3d floor, 7 rooms..... $ 50.00
324 E. 45th-st. 1st floor, 7 rooms..... 57.50
324 E. 45th-st. 1st floor, 7 rooms..... 55.00
324 E. 45th-st. 3d floor, 8 rooms..... 60.00
1435 Drexel-blvd., 1st floor, 8 rooms.... 100.00
1458 Drexel-blvd., 2d floor, 9 rooms..... 110.00
This building is located in Chicago's most exclusive residence district. Service first class in every respect. Fine new garage in rear of building. Apply to janitor or building agent.
R. F. SCHENCK & CO., Agents,
4301 Drexel-blvd.

TO RENT—BY
BURHANS, ELLINWOOD & CO.,
25 N. Dearborn-st.
Modern Apartments.
4422 Calumet-av., 2d, 4 rooms..... 37.50
4436 Calumet-av., 2d, 4 rooms..... 37.50
4436 Grove-and Pk. Pl., 7 rooms..... 55.00
6329 Madison-av. 1st, 4 rooms..... 42.50
6337 Madison-av., 2d, 7 rooms..... 45.00
7155 Prairie-av., 2d, 4 rooms..... 35.00
6159 Prairie-av., 3d, 4 rooms..... 35.00
6383 Palmer-av., 2d, 6 rooms..... 42.50
6000 E. 79th-st., 2d, 6 rooms..... 36.00

TO RENT—IN KENWOOD—
Elegant 7 room east front APARTMENT, COMMANDING A FULL VIEW OF THE LAKE A BLOCK AWAY. In the best residence section of Kenwood, south of 47th-st. Large living room, attractive dining room; all outside light; in a high class, well appointed, modern bldg. Rent $55.00; worth $75.00.
W. K. YOUNG & BRO., 47th and Lake-av.

TO RENT—
6 room apt., new detached bldg., 1116-18 E. 46th-st., n. e. cor. of Greenwood-av.; just redecorated; possession given at once; large living room, sun porch, bubs, vacuum cleaning service, individual laundry, marble stairs; price $100 per month. Apply to janitor on premises or to THOMAS E. WILSON, 104 S. Michigan-av. Phone Randolph 6074. Room 1223.

TO RENT—
STEAM HEATED APARTMENTS.
1459 E. 45th-st., 4 rooms..... $32.50
4943 Michigan-av., 5 rooms, 2 baths..... 45.00
5846 Lexington-av., 6 rooms, 2 baths..... 60.00
6306 Washington-av., 5d, 7 rooms..... 37.50
EDWARD A. EGGERT, Rand. 4911.
501 111 W. Monroe-st.

TO RENT—FLATS—NORTH.

Ballard, Rowe & Whitman
EDGEWATER 1317. 5018 EVANSTON-AV.
FIVE ROOMS.
4667 Magnolia, 3d..... $47.50
1518 Olive-st., 1st..... 45.00
1514 Bryn Mawr, 1st..... 45.00
SIX ROOMS.
1156 Farwell-av., 1st..... $52.00
1158 Olive-st., 2d, 3d..... 50.00
1516 Byrn Mawr, 2d, 3d..... 50.00
SEVEN ROOMS.
5540 Kenmore, 2d..... $60.00
4929 Kenmore, 1st..... 50.00
EIGHT ROOMS.
4938 Kenmore, 2d..... $47.50
5138 Evanston, 2d..... 50.00

TO RENT—CHOICE NORTH SHORE FLATS.
5609 Wayne-av., 1st and 2d, 8 R., console tile.....$60.00
5442 Winthrop-av., 1st and 3d, 5 R., porch.... 50.00
6440 Winthrop-av., 3d, 6 R., porch..... 50.00
5550 Evanston-av., 2d, 6 R., sun parlor..... 50.00
963 Ainslie-st., 2d, 7 R., 2 B..... 65.00
5821-25 Winthrop-av., 2d, 6 R., 2 B., sun parlor..... 60.00
5845-47 Irving Park-blvd., 6 and 7 R., 1st and 2d..... $40.00- 42.50
1554 Berwyn-av., 3d, 6 R., porch..... 30.00
THE EDGEWATER BANK
R. E. Dept. Edge. 955 5548 Evanston-av.

5 and 6 Room Apts.
ONLY $50.00.
LIBERAL CONCESSIONS.
New bldg.; private porches; strictly modern; beautiful fixtures; large rooms; very light. Finest in Edgewater.
BALLARD, ROWE & WHITMAN,
Edgewater 1317. 5018 Evanston-av.

THE CREFELD
NEW APTS., 6, 8 AND 9 ROOMS
523-27 DEMING-PL., one block west of Lincoln Park; 50 ft. front lawn; all outside light; sun parlors; private porches; decorations to suit; 2-3 baths; showers; vacuum cleaners; $90 to $150.
TO RENT—"THE NEW CHATEAU." 5 NEW, large, sunny rooms, $60-$70; finest in city; 1 four room, $48; 2 six rms., serv. toilet, $50-$60; sun parlors, private porches; decorations to suit; janitor, etc.; priv. garages. See this before you rent. Ref. req.
ALBERT FUCHS,
813 Sheridan-rd., bldg. w. Bismarck Garden.
Tel. L. V. 825.

TO RENT—THE PUEBLO, CORE, BELMONT AND Pine Grove-avs.; modern high class apartments; all large, light rooms, vacuum cleaning.
5 room apt..... $42.50
6 room corner apts..... $50 to $67.50
See janitor. FREDERICK PALMER, 8 S. Dearborn-st. Cent. 4624.

TO RENT—MODERN DESIRABLE 5 R. APTS., possession now; 1 block to L. & C. S. R. R. 2260 Berwyn-av., 1st and 2d. 1018 Berwyn-av., 3d; $38 and $40.
S. HARNSTROM & CO., Owners,
10 S. La Salle-st. Tel. Franklin 4198.

TO RENT—FLATS AND HOUSES. EDGEWATER, Argyle, Summerdale, and Ravenswood; $18 to $60. Rent in advance. Service is our motto.
SUMMERDALE SAVINGS BANK,
6268 N. Clark-st. R. E. Dept. Tel. Rav. 6238.

TO RENT—FLATS NEAR SOUTH END LINCOLN Park; 5 and 6 rooms; electric light; FREE steam heat, hot water; reasonable prices. Night fireman only to hold water pressure. Apply resting office, 3706 Wells-st. Phone Lincoln 2782.

TO RENT—$50 ONLY. ELEGANT 7 ROOM MODern, light, comfortable flat; steam heat, electric light, hot water; walking distance. Call 1357 N. Dearborn-av.

TO RENT—HAZELHURST BLDG., S. W. COR. Galt and Hazel-avs., exceptional 5 room apts. $46 and $42.50; one in front, corner, $56.
O. P. CURRAN JR., 4531 Evanston-av. Edge. 2821.

TO RENT—POSSESSION MAY 1ST—
4135 Perry-st., 5 rms. and sic., 1st fl., $32.
4137 Perry-st., 5 rms. and sic., 1st fl., $32.
OGDEN, SHELDON & CO., 192 N. Clark-st.

TO RENT—NEW MODERN APT. BASEMENT in modern up to date bldg., located on corner Sheridan-rd. and Lawrence-av.; reduced to $40. Call 1446 Sheridan-rd. or janitor on premises.

TO RENT—CHOICE, MODERN 5 AND 6 ROOM flats, cor. Paulina-st. and Wilson-av. Ravenswood; rooms light; best tranp. See janitor.
THOMAS E. WILSON, 104 S. Michigan-av.

TO RENT—CORNER FLAT FOR PHYSICIAN, 1st floor, 6 rooms and alcove, in large apt. bldg., n. w. cor. La Salle-st. and Eugenie-st.
O. J. WEGFORTH, 154 W. Randolph-st.

TO RENT—MODERN 4 ROOM FLATS; "L" AND SURFACE CARS; NEAR LAKE; 4631 WILTHROP-AV.

CHICAGO TITLE AND TRUST CO.

TO RENT—EVANSTON. HIGH CLASS NEW apt. bldg., private porches, 4 and 5 rooms, moderate rent. 527-649 Hinman-av. See janitor. Phone Evanston 4856, or owner, Edgewater 2240.

TO RENT—BEAUTIFUL NEW 5 AND 6 ROOM apts.; large rooms and closets; 3 bedrooms; $50 to $57.50; three blocks to Wilson express.
WM. PICKEL, 4600 Marine-dr. Rav. 4763.

TO RENT—NEW 5 AND 6 ROOM APTS. AT 1st floor; modern finish; front and rear porches; near lake and Wilson express sta. Apply premises, 843 Leland-av.

TO RENT—6 ELEGANT, BRIGHT ROOMS; steam heat; 2d fr.; new bldg.; big private yard; front and rear porches; no Ravenswood "L" sta.; will decorate to suit; $57.50. 2244 Addison-st.

TO RENT—BELDEN NEAR CLARK AND LINcoln Park, choice 5 rooms, modern, only $55. Also one 4 rooms at $30. See janitor, 423 Belden Tel. Lincoln 7990.

TO RENT—CHOICE MODERN APTS., 6224 Wayne-av., 5 rooms 2d floor, $40; 3d floor $38; 2d floor, 4 rooms, $34. 2 blocks from N. Edge. sta. Front and rear porches. Phone Ravenswood 2783.

TO RENT—3 LIGHT 7 ROOM FLATS. NEWLY decorated; mod.; thoroughly modern. Fullerton-av. express.; also Southport, Fullerton-av. street car lines; $33; 3238 Fullerton-av.

TO RENT—HIGH GRADE 6 ROOM APARTment; bath; private porch; most desirable corner Sheridan-rd. and North Shore sta. JOHN MANGEL, 17 E. Monroe-st.

TO RENT—PINE GROVE-AV., 3722—LARGE living room, fireplace bookcases, porches, detached all sides; 1 blk. to lake, car line; garage opt.; concession. Key at 3724.

TO RENT—STEAM HEATED 6 ROOM FLAT, large porch and yard; convenient to Addison station Ravenswood elevated. 2242 Addison-st.

TO RENT—CHEAP. NEW, LARGE, LIGHT, 6 room heated modern apts. S. W. Cor. Southport-av. and Byron-st. ALSO Perry and Byron-sts.

TO RENT—IN NO. EDGEWATER—3 OR 4 large, light, modern rooms; hot water heat. 1232 Peterson-av.

TO RENT—ELEGANT NEW 4 ROOMS; PRIvate porch; shower bath; finest location. 718 Sheridan-rd. F. ROBINSON.

TO RENT—3602 PINE GROVE-AV., MODERN 5 room steam heated apt. $40.

TO RENT—IN NO. EDGEWATER—6 OR 7 large rooms; hot water heat; walking distance. Call 1357 N. Dearborn-av.

TO RENT—HAZELHURST BLDG., S. W. COR. Galt and Hazel-avs., exceptional 5 room apts. $46 and $42.50; one in front, corner, $56.
O. P. CURRAN JR., 4531 Evanston-av. Edge. 2821.

TO RENT—POSSESSION MAY 1ST—
4135 Perry-st., 5 rms. and sic., 1st fl., $32.
4137 Perry-st., 5 rms. and sic., 1st fl., $32.
OGDEN, SHELDON & CO., 192 N. Clark-st.

TO RENT—NEW MODERN APARTMENT in modern up to date bldg., located on corner Sheridan-rd. and Lawrence-av.; reduced to $40. Call 1446 Sheridan-rd. or janitor on premises.

TO RENT—CHOICE, MODERN 5 AND 6 ROOM flats, cor. Paulina-st. and Wilson-av.,

REAL ESTATE FOR SALE.

APARTMENTS—NORTH SIDE.

FOR SALE—NEW 2 FLAT BUILDING.
FOR SALE—FINE HOUSE AND LOT.
FOR SALE—FINE HOUSE AND LOT.
FOR SALE—FINE HOUSE AND LOT

REAL ESTATE—FARM LANDS.

Mississippi.

FOR SALE—WE OWN 8,000 ACRES OF RICH land; will close out at bargain price. HARRIS & HINES, Inc., 142 Madison-av., Memphis, Tenn.

FOR SALE—I HAVE SEVERAL 40 OR MORE tracts of finest fruit land on the coast. If interested call or address 3701 N. Monticello-av.

Missouri.

FOR SALE—152 A. FARM, GOOD SOIL, IN Caldwell Co., Mo.; good 8 room house, barn, and other outbuildings; $85 per a. Address C. F. HUDSON, Hamilton, Mo.

North Carolina.

FOR SALE—GARDEN TRUCK, POULTRY, AND EGGS NEEDED in ASHBORO, N. C. I have 10 acres good land, 2 miles from Ashboro, all wire fenced, 7½ acres cleared, 4 under cultivation; well built house, big bathroom, hot water plant, wire screened porches; comfort and convenience in every detail; never failing well, pure water; engine lime pump; large barn, summer house, chicken house and park; $60 ft. to loading station; good roads to town; congenial neighbors; price $5,000; terms. M. WIMPY, Spero, No. Carolina.

North Dakota.

FOR SALE—OUT THAT GO—
$3 AN ACRE DOWN
for rich, productive North Dakota land at bargain prices. Come in and get maps and facts.
WM. H. BROWN CO.,
Corner Madison and La Salle-sts., Chicago.

South Dakota.

FOR SALE—680 ACRES NICE SMOOTH GENtly rolling prairie land, 3 miles from good railroad town in Lyman Co., $20 per acre. Price right and terms reasonable. DENNIS E. SULLIVAN Oacoma, South Dakota.

Virginia.

FOR SALE—25 TO 2,500 ACRE TRACTS, IMproved and unimproved, near Washington, Richmond, Gordonsville.
HARBOUR & HARBOUR, 1411 Ashland Block.

Wisconsin.

FOR SALE—CLOVER LANDS IN MARINETTE County, Wis.; near large market towns and railroads; 7 hrs. ride from Chicago. If for a home or investment; you're thinking of buying "good farm land" write us and we will send you our valuable magazine "LANDOLOGY," three months free. ANDEMORE LAND CO., Box 96 L. Marinette, Wis.

FOR SALE—40 A., 6½ MI. S. W. MELFORD, CO. seat Taylor Co., Wis.; on good road; all level; surface; frame house and barn; 5 a. cultivated; balance easily cleared. $1,075; terms; a genuine bargain. Address owner, P 128, Tribune.

FOR SALE—NOW IS THE TIME TO GET YOUR home in the cheap lands of upper Wisconsin. For information write WIS. ADVANCEMENT ASSN., 342 Caswell Bldg., Milwaukee, Wis.

FOR SALE—INVEST IN WISCONSIN CHEAP lands; bargains in improved and unimproved; choice 40 acres, $350. WILLIAMS, 220 New York Life Bldg.

FOR SALE—160 ACRES NEAR PRENTICE, Price County, Wisconsin; 10 acres stumped, balance timber; on road near school; price $15 per acre; terms. A. WOOD, 305 S. La Salle-st.

FOR SALE—WRITE OR CALL FOR OUR BOOKlet giving description of farms in Marinette County.
GRIMMER LAND COMPANY,
133 W. Washington-st., Chicago, Ill.

FOR SALE—$4,000.00 TALES IMPROVED FARM of 160 acres; a bargain. Address Owner, RIVERBY FARM, Armenia, Wis.

Miscellaneous.

FOR SALE—10 A. IN SOUTH; CAN RAISE 3 crops yearly; will trade for anything. Snap. KRIES & CO., 167 W. Washington-st.

LAND INFORMATION.

HOW TO MAKE AN ORCHARD
IN BRITISH COLUMBIA
Send 25 cents for book written by J. T. Bealby, B. A., the prize winning B. C. fruit grower. Full information for beginners or experienced growers. International Securities Company, Limited, 844 Somerset Building, Winnipeg, Canada.

FOR SALE—EVERGLADE LAND—
If you are interested and desire one should be who is thinking of landers for your own protection let us tell you. A postcard will bring valuable information. Address E 181, Tribune.

WRITE FOR PARTICULARS ABOUT OUR wheat, grain, and alfalfa farms in eastern North Dakota. Big money makers. Address B W 469, Tribune.

FREE—MAP OF FLORIDA AND PLAIN FACT pamphlet on finest citrus and trucking lands, Groveland Farms, 32 N. Dearborn-st., Chicago.

REAL ESTATE—COUNTRY.

FOR SALE—IDEAL LOCATION
—FOR A COUNTRY HOME—
40 ACRES IN PALOS TOWNSHIP, COOK CO., ILL., 700 feet above sea level, ONE OF THE HIGHEST POINTS IN THE COUNTY; high and rolling; commanding a view of the country for miles; miles from the station; on the best of roads all the way; one of the most picturesque tracts of land within 100 miles of Chicago. PRICE $125 PER ACRE FOR IMMEDIATE SALE. Will sell for $500 acre within next five years.
W. K. YOUNG & BRO., MARQUETTE BLDG.,
Adams and Dearborn-sts.

FOR SALE—DELIGHTFUL COUNTRY PLACE near Benton Harbor and Lake Michigan; 10 acres; young fruit; thoroughly modern house; city conveniences. Owner, Box 1146, Benton Harbor, Mich.

REAL ESTATE—MISCELLANEOUS.

FOR SALE—TOWN SITE IN CENTER OF GOOD farming community; new railroad nearing completion has located station on this property; nearest town, seven miles, making this a wonderful opportunity for the building of a thriving business locality. Address B X 535, Tribune.

FOR SALE—NEW 6 FLAT BLDG.; RENTS $3,720 yr.; price $26,000; $5,000 cash needed; this is a snap; act quick. Address D E 458, Tribune.

REAL ESTATE—TIMBER AND COAL.

FOR SALE—630 ACRE UNDEVELOPED COAL field which expert coal operator says will be exceedingly productive; also paying mine in operation in same coal district, both located on three railroads; will bear closest investigation. Address B X 534, Tribune.

REAL ESTATE AUCTION.

SELL YOUR REAL ESTATE AT AUCTION. THE only quick and sure method. I get you cash in a week.
F. B. BANNISTER, 601 Straus Bldg., 6 N. Clark-st.

REAL ESTATE WANTED.

WANTED—FOR QUICK BUYER—2 FLAT BRICK near "L" transportation. Easy terms. Owners answer giving full particulars.
HARRY ELLIOTT HASTINGS & CO.,
Randolph 2661. 607 TITLE & TRUST BLDG.

WANTED—TWO OR THREE FLAT CLEAR IN exchange for high grade clear 80 A. dairy farm; all stkd.; 40 miles from Chicago. Address D N 468, Tribune.

WANTED—TO BUY—8 TO 12 ROOM HOUSE south of North-av. and east of Wells-st.
WILLIS & FRANKENSTEIN, 25 N. Dearborn-st.

WANTED TO BUY FOR CASH, GOOD VACANT and improved Chicago property; quick action. WM. H. MULHOLAND & CO., 30 N. La Salle-st.

WANTED—2 STORY BRICK BLDG. N. W. Side. Address A C 860, Tribune, Northwest Branch.

WANTED—2 OR 3 FLAT BUILDING; MUST BE cheap for cash and in good condition. Address A T 126, Tribune.

WANTED — FOR CASH, HEAVILY INCUmbered property; offers within 24 hours. Address B N 358, Tribune.

WANTED—HAVE CASH FOR 3 FLAT, E. COTtage Grove, 47th to 55th-st.
WM. KIRK & CO., 425 E. 47th-st. Oakland 905.

WANTED—I HAVE $3,000 TO INVEST IN GOOD vacant corner; what have you? Address D K 501, Tribune.

WANTED—MOD. 6 APT. BLDG. E. OF SHERIdan-rd. for my fine Rogers Pk. house. $14,000. Address D X 467, Tribune.

WANTED—WILL BUY A FEE UNDER 99 YEAR lease to net at least 5 pre cent, from $50,000 to $200,000. Address A T122, Tribune.

WANTED — VACANT LOT FOR DUMPING clean dirt and excavation. Address D O 483, Tribune.

WANTED—TRACT OF LAND FROM OWNER for subdivision. Address K 250, Tribune.

By Brokers.

WANTED — THERE'S A STRONG DEMAND now for flat buildings and business property. DON'T WAIT TILL AFTER THE SEASON. Write at once. S. H. NEWMAN,
1462 Harris Trust Bldg. Phone Rand. 4980-4981.

WANTED,—WE WILL BUY ALL THE 5 AND down cottages and flats offered if they are real bargains at $200 to $500 down. Send us particulars.
MYERS & MYERS,
2378 Milwaukee-av.

WANTED—TO BUY AND SELL REAL ESTATE. Loans on improved properties at lowest rates. Estates carefully managed in every way.
WINTON & CO.,
1414 First National Bank Bldg.

WANTED—THE BUYING SEASON IS HERE— So are the buyers. We sell all kinds of property everywhere in Chicago and suburbs.
JOHN P. FOERSTER & CO., 15 S. La Salle-st.

WANTED—WE CAN GIVE YOU WHAT YOU want for what you don't want; either cash or trade. Submit your property. Prompt action.
E. F. WOOLF & CO., Rector Bldg.

WANTED—OWNERS OF SPECIAL BARGAINS We can sell or exchange your city properties quickly. Cash buyers waiting. See us at once.
HOWARD STONE & CO., 76 W. Monroe-st.

WANTED—WE CAN SELL OR LEASE YOUR vacant transfer corner or business corner for 99 years. See us for quick action.
MARK LEVY & BRO. [A.], Marquette Bldg.

WANTED—WE BUY FOR CASH EQUITIES IN improved Chicago property; we make quick deals. See us. EMERMAN & CO., 1001 First National Bank Bldg. Randolph 3088-3989.

WANTED—FOR SALE AND TO RENT—HOUSES cottages, and flats; convenient to Douglas Park "L" west of 48th. J. T. SUTOR & SON, 2207 S. 52d-av.

WANTED — OWNERS, LIST YOUR PROPERties with us for quick action; can exchange or sell within 30 days. LANGE & SWIG CO., 725 S. La Salle-st.

WANTED—SEE US ABOUT YOUR PROPERTY if you want cash offer. No delay. Prefer flats or business property.
E. ORRIS HART & CO., 30 N. Dearborn-st.

WANTED—WILL MAKE CASH OFFER WITHin three days on your city real estate. FIFER, 164 W. Washington-st.

WANTED—WE PAY CASH FOR IMPROVED South Side bargains and close deals promptly. W. H. BOWERS & CO., 4-6 E. 31st-st., cor. State.

WANTED — CASH BUYERS WAITING FOR your property with us at once. Central Realty Exch., Room 511, 9 S. La Salle-st. Rand. 1497.

WANTED—WILL BUY BARGAIN IN REAL Estate; quick action.
PAUL STEINBRECHER, Tribune Bldg.

WANTED—WILL PAY CASH FOR 2 3 OR 6 flat equity and make quick deal if price is right. O. C. HAGEN, CASTLE & TRUST BUILDING.

WANTED—I WILL FURNISH CASH TO MAKE quick deals for brokers on half profits. Address B H 294, Tribune.

WANTED—STOVE HEAT INCOME PROPERTY, North Side, for cash.
E. F. HANLON, 1707 Schiller Bldg.

WANTED—FOR A QUICK SALE LIST YOUR property with me. Have buyers if price is right.
C. C. KIRK, Tel. Rand 5076. Harris Trust Bldg.

WANTED—FLAT STOVE HEAT. Must be cheap. Pay cash. Owners only.
[M.] E. ORRIS HART & CO., 30 N. Dearborn-st.

REAL ESTATE FOR EXCHANGE.

Apartments.

TO EXCHANGE—N. S. APARTMENT, 18 flats; rents $6,500; 4 and 5 rooms, front and back; 2 private porches; one of the best renting buildings on the north shore; incumbrance $40,000 at 5%; due in 4 years; will exchange for clear property of equal value on a cash basis.
REGELIN, JENSON & CO.,
4032 Evanston-av. Ph. Edgewater 4651.

TO EXCHANGE—BEETHOVEN-PL., NEAR Lincoln Park 6 apartment building; front porches; 3 flats 5 rooms, 3 flats 4 rooms; rents $3,300; mtg. $18,000; will exchange for vacant or improved property for $10,000 equity; quick action required. Address E C 261, Tribune.

TO EXCHANGE—FOR VACANT OR OLD IMproved property in any part of the city; rentals about $4,000 yearly; in fine condition. Will deal equity for smaller building or will take good farm.
BURRANS, ELLINWOOD & CO.,
23 N. Dearborn-st.

TO EXCHANGE—A WELL CONSTRUCTED Lincoln Park 6 apartment building; front porches; 3 flats 5 rooms; rentals $3,100; mortgage $18,000; want improved for $10,000 equity; quick action required. Address E C 261, Tribune.

TO EXCHANGE—FOR VACANT OR IMPROVED with some cash; 21 apt. bldg., 4, 5, 6 room; rental $10,020; mtg. $42,500; price $65,000. Hitz, 1st fl. GRAPPENHAUS, RUSSELL & CO., 1346 E. 63d-st. Tel. H. P. 2976.

TO EXCHANGE—
Equities in new 2 flats and apartment buildings; will pay cash for good vacant.
EDWARD A. EGGERT, Phone Ran. 4911.
501 Harris Trust Bldg.

WANTED—EQUITY IN VACANT OR IMPROVED Iowa farms for Canada land. Submit legal description and best price. Address D D 121, Tribune.

EXCHANGE—$7LENDID 120 ACRES NEAR Ordway; one of the richest spots; price $40 per acre, clear for clear. M. G. KIBBE, Urbana, Ill.

WE HAVE SOME SPLENDID CLEAR MICHIgan farms to exchange for cottages and 2 flats.
FLETCHER & CO., 463 W. 63d-st.

LARGEST DEALER IN IMPROVED FARMS FOR Chicago income property; for exchange mail description. MILLS, 9 La Salle-st.

TO EXCHANGE—CLEAR FARMS FOR FLATS. OLSON, Rm. 1011, 30 N. Dearborn-st.

Houses.

TO EXCHANGE—FINE CLEAR 8 ROOM FRAME residence, stone foundation; furnace heat; lot 50 x160; will exchange for 6 flat building; must deal quick. Address B X 549, Tribune.

TO EXCHANGE — RIVERSIDE; CHOICE CLear 6 room bungalow; residence; will trade for $2,000 equity? C. W. HOFF & CO., 1414 E. 52th-st.

7 ROOM HOUSE, 823 S. HARVEY-AV., OAK Park; want good farm for $2,000 equity. Address D K 407, Tribune.

10 RM. N. SHORE RESIDENCE AND GARAGE; rents $1,200 yr.; for vacant or improved.
BECKER & SOEDER, 9 S. La Salle-st.

TO EXCH.—TRANS. COR. 110x126, BRICK, 8 store and offices and flat. Rental $7,100 (low). Price $72,000. Equity in Bldg. What have you? C. A. GILP & CO., 5 N. La Salle-st. Main 1184.

TO EXCHANGE—15 F.-ATS, 8 STORES, N. 61 st. near boul. Rd. $6,700. Price $55,000. Also residence, North Side. Address B N 402, Tribune.

Farms and Acres.

160 ACRE FARM—Rich soil; highly improved; tiled and drained; 4 sets of buildings; 40 miles hog tight fencing; adjacent to a driving town; in the corn belt; 110 miles from Chicago; clear of incumbrance. Is engaged in other business; want Chicago clear income. Address D K 415, Tribune.

ILLINOIS-MICHIGAN FARM MORTGAGE CO., 29 S. La Salle-st., Chicago.

TOWN A PINE 40 ACRE FARM NEAR SOUTH Haven, Mich.; splendid buildings, good land, fruit etc.; also good 40 acre well improved farm near Paw Paw, and a desirable improved 80 acre farm near South Lake and Pullman, Mich. Will trade either or separate for most any kind of city property. See me at Room 601, 29 La Salle-st.

TO EXCHANGE—160 ACRE IMPROVED FARM, southern Wis., near town; good new house, barn and silo; good soil; bargain; price $6,400; mtg. $1,600. Want 2 or 4 flat building. Address D K 409, Tribune.

REAL ESTATE CLEARING HOUSE, 29 S. La Salle-st.

TO EXCHANGE—ABSOLUTELY NEW 35 FLAT building, 4 and 5 rooms high class court bldg.; annual rental $16,000; price $136,000; mortgage to suit; prefer North Side vacant or would trade for a good business; district 3 blks. Tribune.

TO EXCHANGE—BIG SPECIAL BARGAIN—320 acre farm, clear; good land and buildings; stock, crops; beautiful 10 acre lake; only $10,000.
WILLIAMS, MONIGER AND COMPANY,
8 S. Dearborn-st., Suite 900. Phone Central 6066

WE HAVE SEVERAL GOOD EQUITIES IN vacant lots to trade. Send complete description of what you have to offer to A. K. FIFER & CO., 164 W. Washington-st.

EXCHANGE—GOOD 80 A. IMPROVED FARM within 4 blocks of Packard Station, Van Buren Co., Mich. Will exchange. J. C. Ficklin, 64 W. Randolph-st.

TOWN 160 ACRES GOOD LAND NEAR HOLland, Mich.; will take Chicago property worth $4,000. Address D K 190, Tribune.

WE HAVE SEVERAL GOOD EQUITIES IN Iowa farms for Canada land. Submit legal description and best price. Address D D 121, Tribune.

EXCHANGE—$PLENDID 120 ACRES NEAR Ordway; one of the richest spots; price $40 per acre, clear for clear. M. G. KIBBE, Urbana, Ill.

WE HAVE SOME SPLENDID CLEAR MICHIgan farms to exchange for cottages and 2 flats.
FLETCHER & CO., 463 W. 63d-st.

LARGEST DEALER IN IMPROVED FARMS FOR Chicago income property; for exchange mail description. MILLS, 9 La Salle-st.

TO EXCHANGE—CLEAR FARMS FOR FLATS. OLSON, Rm. 1011, 30 N. Dearborn-st.

Houses.

TO EXCHANGE—FINE CLEAR 8 ROOM FRAME residence, stone foundation; furnace heat; lot 50 x160; will exchange for 6 flat building; must deal quick. Address B X 549, Tribune.

TO EXCHANGE — RIVERSIDE; CHOICE CLear 6 room bungalow; residence; will trade for $2,000 equity? C. W. HOFF & CO., 1414 E. 52th-st.

7 ROOM HOUSE, 823 S. HARVEY-AV., OAK Park; want good farm for $2,000 equity. Address D K 407, Tribune.

10 RM. N. SHORE RESIDENCE AND GARAGE; rents $1,200 yr.; for vacant or improved.
BECKER & SOEDER, 9 S. La Salle-st.

TO EXCH.—TRANS. COR. 110x126, BRICK, 8 store and offices and flat. Rental $7,100 (low). Price $72,000. Equity in Bldg. What have you? C. A. GILP & CO., 5 N. La Salle-st. Main 1184.

TO EXCHANGE—15 F.-ATS, 8 STORES, N. 61 st. near boul. Rd. $6,700. Price $55,000. Also residence, North Side. Address B N 402, Tribune.

Farms and Acres.

160 ACRE FARM—Rich soil; highly improved; tiled and drained; 4 sets of buildings; 40 miles hog tight fencing; adjacent to a driving town; in the corn belt; 110 miles from Chicago; clear of incumbrance. Is engaged in other business; want Chicago clear income. Address D K 415, Tribune.

ILLINOIS-MICHIGAN FARM MORTGAGE CO., 29 S. La Salle-st., Chicago.

TOWN A PINE 40 ACRE FARM NEAR SOUTH Haven, Mich.; splendid buildings, good land, fruit etc.; also good 40 acre well improved farm near Paw Paw, and a desirable improved 80 acre farm near South Lake and Pullman, Mich. Will trade either or separate for most any kind of city property. See me at Room 601, 29 La Salle-st.

TO EXCHANGE—160 ACRE IMPROVED FARM, southern Wis., near town; good new house, barn and silo; good soil; bargain; price $6,400; mtg. $1,600. Want 2 or 4 flat building. Address D K 409, Tribune.

REAL ESTATE CLEARING HOUSE, 29 S. La Salle-st.

TO EXCHANGE—ABSOLUTELY NEW 35 FLAT building, 4 and 5 room high class court bldg.; annual rental $16,000; price $136,000; mortgage to suit; prefer North Side vacant or would trade for a good business; district 3 blks. Tribune.

TO EXCHANGE—BIG SPECIAL BARGAIN—320 acre farm, clear; good land and buildings; stock, crops; beautiful 10 acre lake; only $10,000.
WILLIAMS, MONIGER AND COMPANY,
8 S. Dearborn-st., Suite 900. Phone Central 6066

WE HAVE SEVERAL GOOD EQUITIES IN vacant lots to trade. Send complete description of what you have to offer to A. K. FIFER & CO., 164 W. Washington-st.

EXCHANGE—GOOD 80 A. IMPROVED FARM within 4 blocks of Packard Station, Van Buren Co., Mich. Will exchange. J. C. Ficklin, 64 W. Randolph-st.

TOWN 160 ACRES GOOD LAND NEAR HOLland, Mich.; will take Chicago property worth $4,000. Address D K 190, Tribune.

WE HAVE SEVERAL GOOD EQUITIES IN Iowa farms for Canada land. Submit legal description and best price. Address D D 121, Tribune.

EXCHANGE—$PLENDID 120 ACRES NEAR Ordway; one of the richest spots; price $40 per acre, clear for clear. M. G. KIBBE, Urbana, Ill.

WE HAVE SOME SPLENDID CLEAR MICHIgan farms to exchange for cottages and 2 flats.
FLETCHER & CO., 463 W. 63d-st.

LARGEST DEALER IN IMPROVED FARMS FOR Chicago income property; for exchange mail description. MILLS, 9 La Salle-st.

TO EXCHANGE—CLEAR FARMS FOR FLATS. OLSON, Rm. 1011, 30 N. Dearborn-st.

Houses.

TO EXCHANGE—FINE CLEAR 8 ROOM FRAME residence, stone foundation; furnace heat; lot 50 x160; will exchange for 6 flat building; must deal quick. Address B X 549, Tribune.

TO EXCHANGE — RIVERSIDE; CHOICE CLear 6 room bungalow; residence; will trade for $2,000 equity? C. W. HOFF & CO., 1414 E. 52th-st.

7 ROOM HOUSE, 823 S. HARVEY-AV., OAK Park; want good farm for $2,000 equity. Address D K 407, Tribune.

10 RM. N. SHORE RESIDENCE AND GARAGE; rents $1,200 yr.; for vacant or improved.
BECKER & SOEDER, 9 S. La Salle-st.

TO EXCH.—TRANS. COR. 110x126, BRICK, 8 store and offices and flat. Rental $7,100 (low). Price $72,000. Equity in Bldg. What have you? C. A. GILP & CO., 5 N. La Salle-st. Main 1184.

TO EXCHANGE—15 F.-ATS, 8 STORES, N. 61 st. near boul. Rd. $6,700. Price $55,000. Also residence, North Side. Address B N 402, Tribune.

REAL ESTATE LOANS.

MONEY TO LOAN
On real estate at current rates.
BUILDING LOANS
Made to responsible parties.
Clark and Monroe-sts.
HIBERNIAN BANK

LOANS
ON CHICAGO REAL ESTATE.
OGDEN, SHELDON & CO.,
192 N. CLARK-ST.

LOW RATE MONEY—
Unusual facilities for placing
LARGE LOANS.
Choice BUILDING LOANS especially desired, also $5,000 to $100,000 at casual rates.
HENRY A. KNOTT, 1402 Ashland Block.

SECOND MORTGAGE LOANS—
6%—INTEREST—YEARLY—6%.
Monthly payments. Our rate the lowest. Where payments are made monthly the actual amount of interest paid is less than 6 per cent yearly. Upon application we will prove this to you. Real Estate Mortgage Co., Limited, 82 N. Clark-st., cor. Washington. Room 504.

SECOND MORTGAGE LOANS, ANY AMOUNT.
Cook Co. Sav. & Inv. Co. first, tell me what you want, how you want it. The one and only proposition I make will be right as to rates, time, or other conditions. Immediate action.
S. N. Clark-st., Room 805 W. P. BOWERS.

SECOND AND THIRD REAL ESTATE LOANS made at 5 and 6 per cent per year; quick action. Will buy your Chicago property if you have a bargain. See me before your mortgagee is foreclosed. Room 908, 118 S. Dearborn-st. Phone Central 6491.

MONEY TO LOAN ON IMPROVED CHICAGO real estate; 10 year term with annual payments if desired; prompt action. ARTHUR J. CODY, LOAN AGENT, 1124 TITLE AND TRUST BUILDING COMPANY, 220 S. La Salle-st. Wabash 2393.

HYDE PARK STATE BANK,
53d-st. and Lake-av.
Makes quick, satisfactory loans up to $10,000 on Hyde Park improved property.

SECOND MORTGAGE LOANS ON CHICAGO IMproved real estate; $100 to $10,000 to loan at 6 per cent. All loans closed in 48 hours' time.
ADAMS, CARSON & CO.,
Phone Franklin 7256. 30 N. La Salle-st.

MORTGAGE LOANS ON IMPROVED CITY real estate promptly made by Massachusetts Mutual Life Insurance Company.
GEO. M. STRINGER, Manager,
Central 3040. 2005 Harris Trust Bldg.

GREENEBAUM SONS BANK & TRUST CO. — First class Chicago first mortgages and bonds bearing 5% and 6% for sale; $1,000 and $500 and upwards. Send for list No. 42.
CORNER CLARK AND RANDOLPH-STS.

MONEY FINANCED; BUILDING LOANS; MORTGAGES FOR SALE—$1,000 TO $20,000.
AMERICAN BOND & MORTGAGE CO., SUITE 1000 FIRST NATIONAL BANK BLDG. NEAR LA SALLE-ST. PHONE WABASH 2626.

CURRENT RATES ON 1ST MORTGAGE SECURity. Building loans a specialty. Prepayment privileges. Prompt, courteous service assured. Phone Franklin 3936.
G. H. SCHNEIDER & CO., 10 S. La Salle-st.

JOHN F. NEELY COMPANY, BROKERS,
1020 TRIBUNE BUILDING.
Represent large estates and loan funds for several corporations and individuals.
BUILDING LOANS A SPECIALTY.

SECOND MORTGAGE LOANS MADE ON IMproved property; quick action and conservative treatment. H. EMERMAN & COMPANY,
H. EMERMAN & COMPANY,
2d Floor, First Nat'l Bank Bldg.

2D MORTGAGE LOANS MADE ON COOK real estate in 24 hours; easy payments.
DUFF & MASSEY, Second Mortgage Bankers, Room 907, 8 S. Dearborn-st. Central 6819.

WANTED—TO BORROW $1,500 ON $20 ACRES land in Canada, worth $12,600; have been offered $10,000, but don't want to sell. Will pay 8% interest. Address D K 340, Tribune.

CENTRAL REAL ESTATE LOANS MADE without commission. NORTHWESTERN MUTUAL LIFE INSURANCE CO., William Scott Bond, Superintendent of Loans, 105 Dearborn-st.

WE WILL BUILD FOR YOU AND LOAN YOU 70% to 80% on the value of the lot and building.
G. H. GOTTSCHALK & CO.,
9 W. Washington-st. Phone Main 3454. 2078.

MONEY TO LOAN—
For building or refunding purposes.
Lowest rates for desirable borrowers.
WM. C. WHITNEY & CO., 105 S. La Salle-st.

FOR SALE—A1 $6,000 1ST MTG., 6% INT., 3½ years to run; South Side church property, value $25,000; 10% per commission. C. FRANK TAYLOR, 9 S. La Salle-st.

SPECIAL FUND—WM. M. ROBERTSON,
$5,000 to $200,000. 9 S. LA SALLE-ST.

Loans on apartment and business buildings.
Randolph 73. —Phones— Central 8773.

MONEY TO LOAN ON CHICAGO IMPROVED property up to $20,000; rates 6 and 6½%; answer in 24 hours. WILLIAMS & WILLIAMS & MICHAEL, 74 W. Washington-st.

FINANCIAL.

WOULD BE PLEASED TO HAVE INTERVIEW with a gentleman who can invest $100,000; preferably one who has active life to devote to it; gentleman in an electrical enterprise having unusual merit; have invested over $200,000 in cash; now building large and valuable bona fide business of good future; a monopoly, having more than ordinary money making power. Will bear closest investigating; principals need answer. Address G A 365, Tribune.

OUR METHOD OF ASSISTING YOU FINANcially is unique. We shoot clear among the stars and hit on monthly basis if you need and will take a life insurance policy through us in a first class old line company and use the first premium to pay for us. We charge only 7 per cent interest and use the first premium.
MARSHALL & CO., 105 W. Monroe-st., Room 812.

COSMOPOLITAN NEWSPAPER MEN WANT man with $3,000 to $5,000, first cost, to start new live weekly newspaper; proven big success in other large cities; condition to right party. Address A A 127, Tribune.

WE DISCOUNT NOTES FOR MERCHANTS with rating. TRADERS' BANK, MICHIGAN-AV. AND 31ST-ST.

WE ARE EXHIBITING TO INVESTORS ONE of the most wonderful inventions for making money ever produced. FREE DEMONSTRATION DAILY. 1 to 5 p. m. 1 to 5 p. m. 1 to 5 p. m.

I WANT TO BORROW $100, PRIVATE PARTY. Best rate. Repayment $4.50 wk. for 20 wks. Address E X 325, Tribune.

WANTED—STRONG CONSTRUCTION co. offers safe and lucrative investment; cash or realty; act quick. 612 Chamber Commerce.

WANTED—PARTNER TO BUILD RESIDENCE NR. 45th-st. "L" station for good business ppty.; will pay cash and assume. Address D K 142, Tribune.

Vacant.

TO EXCHANGE—VACANT, CLEAR, VALUE $7,500 on West Side, Austin-av. and Ward; want 2 or 4 flat North. Chicago City Realty Co., 7 W. Madison-st.

Miscellaneous.

HAVE SCATTERED EQUITY; WOULD LIKE to place altogether for good 6 or 12 flat bldg. No agents. Address A B 202, Tribune.

REAL ESTATE LOANS.

MAKE YOUR VACANT PRODUCE AN INCOME. We will lend you money, furnish plans, and finance the construction of any kind of building.
JOHNSON & COOLIDGE, 2225 W. Madison-st.

$200 TO $10,000 TO LOAN ON WEST SIDE REAL estate. We handle our own funds. Building loans. Prompt action. Money waiting.
J. A. WENDELL & CO., Madison and Ashland.

NO COMMISSIONS. NO DELAYS — LOANS ON real estate, Chicago and suburbs, improved and vacant; also building loans. 20 phones. All Randolph 300. H. O. STONE & CO., 76 W. Monroe-st.

SECOND MORTGAGE LOANS, ANY AMOUNT, in 24 hours, at 6 per cent. Pay back as you wish. I will be on your business or home affairs. I am in the life insurance business and make loans only to those who take a policy through me in a first class old line company. At the conclusion of the first year's premium, which I pay in advance for you, interest 7% per annum; no other charges. Strictest investigation desired. Address A 127, Tribune.

LET ME SHOW YOU HOW TO PAY YOUR life insurance policies without increasing insurance; no cash or new loan required. Address A T 128, Tribune.

BUILDING MATERIAL.

DON'T USE PLASTER—
Line your house with UTILITY BOARD, the clean, sanitary wall lining; fine for partitions and repair work; easily and quickly applied. Write for sample, literature, and price, or phone Kedzie 2345.
THE HEPPES COMPANY, 4013 Fillmore-st.

BUILDERS, ATTENTION—STOCK PLANS, fit to order, $10 house, 2 flat, or store; catalogue, 50c.
PERLET HALE, Jr. & Arch., 601 Straus Bldg.

MORTGAGES FOR SALE.

FOR SALE—BY
CORNILL & CO.,
First mortgages. Real estate bonds on Chicago property.
1112 S. La Salle-st. Franklin 3726.

FIRST MORTGAGES ON CHICAGO PROPERTY.
CENTRAL TRUST COMPANY OF ILLINOIS,
125 WEST MONROE-ST.

BOATS. YACHTS. ETC.

WILL EXCHANGE 30 FT. LAUNCH, 2 CYL. ENgine, for clear lot ripe for bldg. HOPKINS, R. 1111, 8 S. Dearborn.

LOT ON W. ADDISON-ST., NEAR N. SHORE-AV., for sail or exchange for launch, 30 feet or more. NELSON, 413 Milwaukee-av.

WANTED—SMALL RAILBOAT, 30 HAND; MUST be cheap. Address K 286, Tribune.

AUCTION SALES.

WILLIAMS, BARKER & SEVERN CO., 620-622 Wabash-av., general auctioneers. Sales at stores every Wednesday and Saturday, 10 a. m. Furniture, carpets, gen. household goods. Tel. Har. 8171.

DETECTIVE AGENCIES.

WEIL'S DETECTIVE AGENCY, "LICENSED," Suite 811-813 Westminster Bldg., Monroe and Dearborn. Phone Rand. 914 and 915. Automatic 41-365; ext. 14 yrs.; confidential, honest service.

BUSINESS CHANCES.

AUTO REPAIR SHOP—FOR SALE—WELL EStablished; modern equipment; good trade. 6313 Evanston-av. Phone Ravenswood 2009.

BAKERY AND DELICATESSEN—FOR SALE—Best location on South Side, catering to High-Class patronage; reason for selling, sickness. 1354 E. 53d-st.

BEAUTY PARLOR FOR SALE — GOOD PAYING. 4 yr.; stand fullest investigation. Address S X 183, Tribune.

BEAUTY SHOP—FOR SALE—FIRST CLASS; up to date; good trade. 118 E. 43d-st., cor. Vincennes.

BEAUTY SHOP—GOOD PAYING; LEAVING city. 2044 W. Division-st. Humboldt 2777.

BOTTLING WORKS — FOR SALE — GOOD, long-established; doing good business; everything complete and up to date; will stand investigation; price reasons for selling; northern part of state. Address X 167, Tribune.

BUILDING MATERIAL AGENCY WANTED—Will furnish representation and orders. Chicago Builders' Exchange, Franklin 2225.

CAPITAL WANTED—WILL PAY 10 PER CENT on $5,000 for any length of time; security; excellent interest to right party; in business established 20 years. If you are looking for a steady and substantial income address A 486, Tribune.

CAPITAL—AN OPENING, ONE WHICH YOU cannot afford to ignore, for a lady or gentleman with $2,500 to $5,000, to enter a paying going business. Address H 1, 605 Tribune Bldg.

CARRIAGE AND AUTOMOBILE PAINTER with small capital, fine opportunity. 2082 Wabash.

CIGARS, CANDY, AND STATIONERY STORE—For Near North; good outline; everything new fixtures, complete stock. National cash register, safe, telephone booth, magazine stand, etc. A mint for a live party. Store can be enlarged for living rooms, or store itself can be enlarged for billiard room or ice cream parlor. No competition in any of these lines. Immediate possession if desired. Last year's premium, which I pay in advance for you. Interest 7% per annum; no other charges. Strictest investigation desired. Address A 127, Tribune.

LET ME SHOW YOU HOW TO PAY YOUR life insurance policies without increasing insurance; no cash or new loan required. Address A T 128, Tribune.

BUILDING MATERIAL.

DON'T USE PLASTER—
Line your house with UTILITY BOARD, the clean, sanitary wall lining; fine for partitions and repair work; easily and quickly applied. Write for sample, literature, and price, or phone Kedzie 2345.
THE HEPPES COMPANY, 4013 Fillmore-st.

BUILDERS, ATTENTION—STOCK PLANS, fit to order, $10 house, 2 flat, or store; catalogue, 50c.
PERLET HALE, Jr. & Arch., 601 Straus Bldg.

MORTGAGES FOR SALE.

FOR SALE—BY
CORNILL & CO.,
First mortgages. Real estate bonds on Chicago property.
1112 S. La Salle-st. Franklin 3726.

FIRST MORTGAGES ON CHICAGO PROPERTY.
CENTRAL TRUST COMPANY OF ILLINOIS,
125 WEST MONROE-ST.

BOATS. YACHTS. ETC.

WILL EXCHANGE 30 FT. LAUNCH, 2 CYL. ENgine, for clear lot ripe for bldg. HOPKINS, R. 1111, 8 S. Dearborn.

LOT ON W. ADDISON-ST., NEAR N. SHORE-AV., for sail or exchange for launch, 30 feet or more. NELSON, 413 Milwaukee-av.

WANTED—SMALL RAILBOAT, 30 HAND; MUST be cheap. Address K 286, Tribune.

AUCTION SALES.

WILLIAMS, BARKER & SEVERN CO., 620-622 Wabash-av., general auctioneers. Sales at stores every Wednesday and Saturday, 10 a. m. Furniture, carpets, gen. household goods. Tel. Har. 8171.

DETECTIVE AGENCIES.

WEIL'S DETECTIVE AGENCY, "LICENSED," Suite 811-813 Westminster Bldg., Monroe and Dearborn. Phone Rand. 914 and 915. Automatic 41-365; ext. 14 yrs.; confidential, honest service.

BUSINESS CHANCES.

SALOON AND GARDEN—FOR SALE—A DANDY place can be made out of my house and grounds, 1015 Lee-st., Evanston; building 26x70; lot 60x125; opposite new $40,000 Scotia grove, corner 43d and Madison; Lyons. Afternoons after 2 o'clock.
MOORE.

SALOON—FOR RENT—FIRST CLASS LOCAtion; N. Clark-st., near Devon-av.; temperance dividing line; 2 solid miles for live Swede or Irishman. See RECORDER, 1536 N. Clark-st.

SALOONS—2 FIRST CLASS CORNER SALOON locations; no competition. Call between 9 and 10 a. m. See TUFFANELLI, 616 N. Paulina-st.

SALOON LICENSE—WANT TO BUY—SEE HUGHES, 6156 S. Chestnut. Hayes-wood 6106.

SHOE STORE FOR SALE—PRICE $1,000; RENT 4 rooms, $25. 2840 Wrightwood.

STORE—WILL SELL DEPARTMENT STORE in a growing and well populated neighborhood, doing a good cash business; a big opportunity for men with experience; will bear investigation. Address B T 381, Tribune.

STORE—FOR SALE—A 3, 10, AND 25C STORE IN eastern

CHAS·A·STEVENS & BROS

Women's, Misses' and Children's Outfitters

Important Sale of

Lace Remnants

At Half and Less than Half the Regular Prices

Short lengths of Laces, Embroideries, Trimmings, etc., in edges, bands, allovers and flouncings from the past few months' selling. From ½ to 2 yards in length, now priced

25c, 38c, 45c, 75c, 95c and $1.25 Per Length

Sale of Desirable Laces at Special Prices

Sheer Shadow and Chantilly Laces in a wide range of attractive patterns, in white, cream and ecru—allovers, bands, insertions and flouncings, from 8 to 24 inches—the season's favored laces for frills, dainty waists, tunics, draping and building gowns complete. Special price

45c, 65c, 95c up to $1.95

18-inch Shadow Allovers in a line of good patterns in white and ecru at 45c and 65c.

Exceptional Offering at 25c

Special offering of Venise and Shadow Lace in cream, white and ecru, insertion, bands and edges in desirable widths and patterns, from 4 to 12 inch, values up to 65c. Priced at 25c yard.

CHAS·A·STEVENS & BROS·

Women's, Misses' and Children's Outfitters

An Unusual Value in a

New Stevens Special Model Price, $5.00

In order to meet the needs of a full figure carrying most of its weight below the waist line, with a corset at a medium price, we have specially designed the model illustrated, which takes remarkable care of a figure of this type.

The bust is medium low, and the corset is very long below the waist. *It is held in firmly about the thighs, materially reducing their size,* with firm pieces of elastic set in each side of the front which give, when seated, thus preventing the corset from binding or pushing up, which is apt to occur in a very long corset unless skillfully designed. The back of this corset is flat and graceful. The material is an excellent quality of coutil. *The price of this special model is only $5.*

Gardenia, our well known lace front corsets, come in models designed for all types of figures. Priced from $3.50 up.

Marshall Field & Co.

YOUNG MEN'S SPRING APPAREL

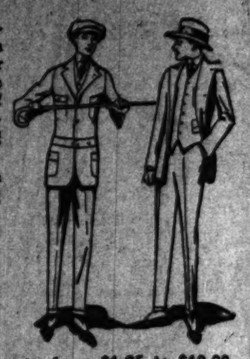

SUITS AT $25.00—By the adoption of new features in the style and character of these Suits we have avoided all suggestion of the ordinary ready-to-wear garments for young men.

NORFOLKS AT $20.00—We excel in this type of young men's Suits, showing various pleats, tucks and gathers which go to make the comfortable outing garment for woods, lakes or mountains.

OUTING TROUSERS—Flannel, serge, homespun, crash, duck or khaki. Prices range from $1.25 to $10.00, according to material.

RAINCOATS—Slipons, Gabardines, Cravenetted cloths—Raglan and plain sleeves—prices range from $10.00 to $30.00.

Fourth Floor.

BOYS' NORFOLK SUITS

WITH EXTRA TROUSERS

The fabrics we select for this type of Suits are of the strongest fibre—all pure worsted or a very fine navy blue serge. The extra knickerbockers practically double the life of the Suits; sizes 7 to 18 years; $8.50 and $10.00.

Fourth Floor.

Mandel Brothers

clothiers—hatters—haberdashers

Men's union suit "seconds"—a sale

Lisle and cotton union suits, **95c**

—a rarely seasonable opportunity, provided through a purchase of all the "seconds" of a mill making many of our regular lines. Many "firsts" included—also, the suits "left over" after filling orders. *First floor.*

Mercerized or silk-lisle union suits, **1.45**

95c for men's fine ribbed lisle and balbriggan union suits—short sleeve and ankle length; many of these garments with sleeves; also suits in athletic style; every size in this lot. **95c**

1.45 for men's fine mercerized or silk-lisle union suits; fine ribbed; long or short sleeves; ankle length or athletic style—a large assortment and most extraordinary values.

Men's pure silk hose—"irregulars"—25c

We secured them from a large mill at a very special price. The irregularities, in many cases simply a dropped stitch (neatly mended) or a slight variation in the shade of the dye—nothing to militate against desirability. *First floor.*

Every pair is of pure silk, with heavy mercerized splicing at heel, toe and top. **25c**

All sizes; black and all colors; value easily double the very special price, 25c

N. Matthews Co.

Outfitters to Women

21 East Madison Street

Between State and Wabash

Smart Clothes

For Women

There is art, or should be, in a woman's attire, as there is, or should be, in her arrangement of things at home.

It is not so much the amount she spends on apparel as the taste with which she selects it.

Today we feature as an especial inducement, a shadow lace combination dress. Very attractive, **$25**

Matthews apparel can be relied upon at all times to combine the very utmost in discriminative taste and moderate cost.

Shadow Lace Combination Dress at **$25**

$25 Up to $125

MARSHALL FIELD & COMPANY.

Welcome the Children

to the pleasures of the Playroom and the wonders of the Toy Section.

Today and Tomorrow.

EIGHTH FLOOR

RESORTS—FOREIGN.

Ocean Travel.

Sailing in Far Eastern Waters

Take a Reviving Sea Voyage to Japan and the Orient

Spend a restful yet stimulating ten days on the placid Pacific enjoying the comforts and pleasures provided by one of the Canadian Pacific Empresses. Then fair Japan, the little Island Empire whose sights and scenery have no equal in interest and beauty, whose people are the gayest, most hospitable and friendly in the world. China, the Philippines, Java, Korea all within easy reach—the immemorial and mysterious East that so fascinates the traveler.

Round-Trip $300

Canadian Pacific Empress Fleet

Leaving from Vancouver, the voyage is nearly a week shorter than by any other route. Almost two weeks saved on the round trip.

Your journey thither takes you through the matchless Canadian Rockies—grandest scenery in the world. Service conforms to Oriental standards which means every want anticipated by silent, lineneled China "boys."

Our new folder on *Japan and China* tells of the pleasures of a Trans-Pacific voyage by the cool Canadian Pacific route. Free, with interesting information as to Canadian Pacific Oriental, Australasian and 'Round-the-World trips, by calling on or writing H. M. MacCallum, address below.

Down the St. Lawrence River to Europe

Two days' delightful sailing on this great scenic waterway—one week from Quebec to Liverpool, London, Glasgow. Canadian Pacific Atlantic Express leave from historic Quebec, earliest Liverpool and connecting. Ask about new Canadian Pacific service, and for beautifully illustrated booklet. All information as to both Atlantic and Pacific service from all detail from

H. M. MacCallum, General Agent, S. S. Dept., 324 S. Clark St., Chicago
Phone Wabash 412—or Ask Any Ticket Agent (56)

RESORTS—FOREIGN.

Ocean Travel.

FRENCH LINE

Compagnie Generale Transatlantique

The 5½ Day Route

NEW YORK — HAVRE — PARIS

Direct Route to Continent

New, large, fast, turbine, quadruple and twin screw mail steamers

From New York, Thursdays

La Touraine—May 1.
La Lorraine—May 8, May 29, July 10.
France—May 15, June 5, June 26, July 24.
La Provence—May 22, June 19, July 17.
New, large twin screw, one class (II) cabin steamers. Superior service. Popular prices.

From New York, Saturdays

Rochambeau—May 3, May 31, July 5.
Chicago—May 10, June 28, Aug. 2, Aug. 30.
La Touraine—July 19, Sept. 6, Oct. 4, Nov. 1.
Niagara—May 24, June 21.

CANADIAN SERVICE

Quebec — Havre — Paris
One Class (II) Cabin Steamers

Fastest steamers in Canadian transatlantic service.

Leave Quebec

La Touraine—May 24, June 21.
Niagara—July 19, Aug. 16.

Two captains on each steamer of this line. Wireless telegraph, submarine bell signals and every modern safety appliance.

Maurice W. Kosminski, Gen. Western Agt., 139 N. Dearborn St., Chicago.

NORTH GERMAN LLOYD

Kronprinz Wilhelm — May 8
Kronprinzessin Cecilie — May 13
George Washington — May 17

Fast Mail Sailings

Bremen — May 6
Prinz Friedrich Wilhelm — May 13
Grosser Kurfuerst — May 20

LONDON—PARIS—BREMEN

Sailings on SATURDAY for

THE MEDITERRANEAN

Berlin — May 10
Princess Irene — May 24

NORWAY—POLAR REGIONS

June 14, July 5, from Bremen

In 1912 the North German Lloyd carried more passengers in all classes, First, Second and Steerage—eastbound and westbound—than any other Atlantic service, than any other line.

H. CLAUSENIUS & CO., Gen. Western Agents, 160 N. La Salle St., Chicago.

AMERICAN LINE

PLYMOUTH — CHERBOURG — SOUTHAMPTON
Philadelphia ..... May 8 | St. Paul ..... May 30
New York ..... May 22 | Philadelphia ..... June 6
PHILADELPHIA—QUEENSTOWN—LIVERPOOL
Haverford ..... May 10 | Dominion ..... May 17

ATLANTIC TRANSPORT LINE

NEW YORK—LONDON DIRECT.
Minneapolis ..... May 17 | Minnewaska ..... May 31
Minnehaha ..... May 24 | Minnetonka ..... June 7

RED STAR LINE

LONDON—PARIS VIA DOVER—ANTWERP.
Kroonland ..... May 10 | Finland ..... May 24
Zeeland ..... May 17 | Lapland ..... May 31

WHITE STAR LINE

PLYMOUTH — CHERBOURG — SOUTHAMPTON
Majestic ..... May 10 | Cymric ..... May 24
Oceanic ..... May 17 | Majestic ..... May 31
BOSTON—QUEENSTOWN—LIVERPOOL.
Arabic ..... May 7 | Cymric ..... May 20
NEW YORK—QUEENSTOWN—LIVERPOOL.
Cedric ..... May 8 | Adriatic ..... May 22
Baltic ..... May 15 | Celtic ..... May 29
CRUISES BOSTON—MEDITERRANEAN—ITALY
Cretic ..... May 17 | Canopic ..... June 12

T. C. BROWN, Western Passenger Agent, S. E. Corner Madison and La Salle Streets. Telephone Randolph 6054.

ANCHOR LINE STEAMSHIPS

sail every Saturday to and from

NEW YORK, LONDONDERRY and GLASGOW

For Book of Tours, Rates, etc., apply to HENDERSON BROTHERS, Gen'l Agents, 159 N. La Salle St., Chicago.

RESORTS—FOREIGN

Ocean Travel.

Visit New Lands!

See

South America

The Wonderland.

Go to South America this summer, it is cooler there—the seasons are reversed. You will add many pleasant thoughts to your memory of experiences. Regular sailings by new and luxurious steamships of 12,500 tons every alternate Saturday.

Write for Descriptive Matter.

LAMPORT & HOLT LINE
BUSK & DANIELS, General Agents, 84 Pearson Exchange, N. Y., or any local agents.

Canadian Northern "Royals"

Royal Edward — Royal George

Cabins de luxe—suites and rooms with private baths—reasonable rates.

Montreal—Quebec to Bristol

(3 hours to London)

8½ delightful days down the St. Lawrence—8½ days at sea in palatial triple-turbine steamers.

Apply to ticket agents, or

D. E. BELL, Gen'l Agent, Canadian Northern Steamships Ltd., 68 W. Adams St., Chicago. Phone Main, 6320

Holland America Line

FARE—LARGEST—QUICKEST.

Twin-Screw Sailings Tues., 10 A. M.

New Amsterdam ..... May 27 (Twin-Screw)
Noordam ..... May 31 (Twin-Screw)
Rotterdam ..... June 7 (Twin-Screw)

Passports & Tickets.

Offices: 140 N. Dearborn St., Chicago.

CHAUTAUQUA TOURS TO EUROPE
ELEGANCE, COMFORT, EXCLUSIVENESS.
Itineraries, Tickets at Current Rates
THE CHAUTAUQUA TOURS, Marquette Bldg.

RESORTS—FOREIGN.

Ocean Travel.

HAMBURG-AMERICAN

Largest S.S. Co. in the WORLD — Over 400 Ships — 1,306,819 TONS

"IMPERATOR"

WORLD'S LARGEST SHIP

will make her first trip from HAMBURG May 24, arriving at NEW YORK May 31, sailing June 7, 11 A. M., enabling passengers to arrive in LONDON and PARIS on sixth and in HAMBURG on seventh day. Books now open for season.

LONDON, PARIS, HAMBURG

President Lincoln ..... May 3, 3 P.M.
‡Westerwald ..... May 10, 4 P.M.
*‡Patricia ..... May 14, 1 P.M.
Amerika ..... May 17, 10 A.M.
*‡Pretoria ..... May 21, 1 P.M.
Kaiserin Aug. Vic. ..... May 29, 1 P.M.
Pres. Grant ..... June 4, 9 A.M.
‡Imperator ..... June 7, 10 A.M.
‡Victoria Luise ..... June 11, 10 A.M.
Pres. Lincoln ..... June 14, 3 P.M.

‡New.
†Hamburg direct. 1st cabin only.
*Will call at Boulogne. 1st cabin only.

Direct Service Philadelphia-Hamburg.

From BOSTON

Cincinnati ..... June 7
Cleveland ..... June 21
Cincinnati ..... July 12
Cleveland ..... July 26

MEDITERRANEAN

GIBRALTAR, NAPLES and GENOA

S. S. Hamburg, (11,000 Tons) May 31, 9 A. M.
S. S. Haitho, (12,500 Tons) June 3, 4:30 A.M.
S. S. Hamburg ..... July 1, 2 P.M.
S. S. Haitho ..... July 12, 2 P.M.

CRUISES

TO THE LAND OF THE MIDNIGHT SUN and AROUND THE WORLD.

VACATION CRUISES

Special Summer Rates

MAY 1st TO OCTOBER 1st

JAMAICA and the PANAMA CANAL

Cuba, Hayti, Colombia, Costa Rica, Nicaragua.

WEEKLY SAILINGS

by the new, fast Twin-Screw S. S. "Carl Schurz" & "Emil L. Boas" and the well-known "PRINZ" Steamers of our

ATLAS SERVICE

11 to 18 DAYS . . . $75.00
25 DAY CRUISES, $115.00

CUBA, JAMAICA, PANAMA CANAL — Round Trip ..... $75.00 — Round Trip $110.00

Write for information.

Hamburg-American Line

126 W. RANDOLPH ST., CHICAGO.

Phones: Main 3692, Automatic 56-566

WHERE TO EAT.

Get the rest of your meals wherever you like, but get your *breakfasts, lunches* and *suppers* where you see this *PURE FOOD SIGN*—

Thompson's

ORIGINAL ALLEGRETTI

SUNDAY LUNCHEON Served in Our Rooms From 11 O'Clock Until 2:30.
AFTERNOON TEA Served in Lobby From 3 O'Clock Until 6.

330 South Michigan Ave. (Mandel Bldg.)

GIVE YOUR AD A CHANCE TO MAKE GOOD—RUN IT IN THE TRIBUNE.